This Paper Consists of Two Sections—SECTION ONE.
CIRCULATION
Over 600,000 Sunday. 350,000
Over 300,000 Daily.

The Chicago Daily Tribune.

THE WORLD'S GREATEST NEWSPAPER

FINAL EDITION

VOLUME LXXV.—NO. 266. C. [COPYRIGHT: 1916: BY THE TRIBUNE COMPANY.] MONDAY, NOVEMBER 6, 1916.—THIRTY PAGES. * * * PRICE ONE CENT. IN CHICAGO AND SUBURBS. ELSEWHERE TWO CENTS.

POLISH KINGDOM RESTORED

FURTHER DRIFT TO HUGHES SEEN AS BATTLE ENDS

Democrats Framing an "Alibi" for Defeat Now Feared.

YELLOW FIGHT LOSES.

BY ARTHUR SEARS HENNING.

Prospects of the election of Hughes and Fairbanks tomorrow were considerably enhanced by numerous developments yesterday.

From all sections of the country came reports substantiating with further details my forecast in THE TRIBUNE yesterday that Hughes will receive at least 270 electoral votes, probably 324, and possibly 363.

The drift of popular sentiment continues steadily from Wilson to Hughes. Wilson sentiment apparently was at its high tide a fortnight ago and has been ebbing ever since. This is due to a number of causes, among them being the educational campaign conducted by the Republicans demonstrating that Hughes is the proved friend of labor, that the Adamson law is a fraudulent and dangerous piece of legislation, and that with the skyrocketing cost of living a protective tariff will be more than ever essential after the war to prevent a recurrence of such distress as followed the enactment of the Underwood tariff revision in 1913.

WILSON CHANCES HURT.

There is also evidence that Wilson has suffered tremendous loss of support by asking the votes, particularly of women, on the plea that he "has kept us out of war," while, at the same time, charging that a vote for Hughes means a vote for war. This has proved a boomerang for the Democrats, who have been compelled to defend themselves against the charge of assuming that there is a "yellow streak" in the American people.

The president also found himself placed in an unfavorable light on the eve of the election by the disclosures that some sort of instructions were to have accompanied the second Lusitania note to the effect that Germany was not to take seriously its severe strictures and demands, which were intended for home consumption. Mr. Wilson denied that there was such a postscript to the note, but he did not deny that this message was to have been conveyed in separate instructions to Ambassador Gerard until Secretary Tumulty interfered.

WILSON MEN ALARMED.

Of this shift of public sentiment from Wilson to Hughes in the last two weeks the Democratic managers are fully aware. In the reports from the various states last night a distinct slump in the confidence of the Democratic leaders is disclosed.

While Republican State Chairman Tanner claims a plurality of 10,000 for Hughes in New York state, Democratic State Chairman Harris contents himself with asserting that Wilson will win the state by a "large plurality." The New York Times, a leading Wilson organ, fails to claim New York for the president and classes the state as "unassigned."

From New York city comes the report that the Democratic managers are now saying that "Wilson will win unless the Republicans buy up the election." Even Mr. Wilson himself hinted at this charge in his official statement, in which he referred to the "evil and dangerous practices of a decade and more ago."

FRAMING THE ALIBI.

Talk of this sort is looked upon by the politicians as showing which way the wind blows, for it invariably emanates on the eve of the election from that side which fears defeat and is seeking an alibi.

In New York also the betting continued with odds of 10 on Hughes to 7 on Wilson.

A prominent Democratic leader in the national campaign confessed to me last night that Wilson has not the ghost of a chance of carrying Illinois unless the vote of the state in overwhelming numbers vote for the president in response to the plea that "he kept us out of war."

The Democratic managers have been

(Continued on page 6, column 1.)

Central Allies Say Old Nation Will Be Revived

New Government Will Be Created as Soon as Possible.

JOY FILLS WARSAW

BERLIN, Nov. 5.—[By Wireless to Sayville.]—"Polish provinces occupied by troops of the central powers," says the Overseas News agency, "were the scene today of a great and momentous historic event.

"Germany and Austria-Hungary by joint action proclaimed Warsaw and Lublin the kingdom of Poland and reestablished the right of the Polish nation to control its own destinies, to live an independent national life, and to govern itself by chosen representatives of the nation.

"A few days ago a Polish delegation had called upon the imperial chancellor, Dr. von Bethmann-Hollweg. Its members were representative Poles of all classes, all parties, all ranks of society, and all creeds. They transmitted to the German government the wishes of the Polish nation which now have been granted to them.

FREED FROM OPPRESSION.

"Thus the ancient kingdom of Poland, from which in the past came famous rulers, like the Jagellones (a dynasty founded by Jagello which reigned in Poland from 1386 to 1572) and glorious soldiers like the great Sobieski (John III., King of Poland in 1674-1696), is now resurrected to new life.

"The Poles are free from Russian oppression, no more to be trodden under the heels of the Cossack. The liberty that had been destroyed a century ago on Russian instigation now is restored. The rule of the knout has been abolished. Poland has been given back to western civilization."

"POLAND'S HOUR OF FATE."

The semi-official Norddeutsche Allgemeine Zeitung prints a leading article entitled "Poland's Hour of Fate," stating that "a hundred years ago, as the result of the congress at Vienna, Poland's fate went into the hands of Russia, but that now Poland's freedom is inseparably linked together with the victory of Germany and her allies."

"Only the central powers have a vital interest in the existence of a free Poland," the paper continues. "The Poles now are free from Russian domination and have an opportunity to form a national state, to establish connections with the central powers, and protected by the relations, to promote their political and economic life and develop their national civilization.

"It was not the 'protectors of small nations' that restored Poland to its own national evolution.

TRICKED BY OTHER LANDS.

"The western powers showed only their sympathy for Poland in words. Many times the cry 'Vive la Pologne' was shouted in the west, but real obligations for Poland were carefully avoided. Every time the Poles entered into the struggle for independence and hoped for help from London and Paris it became evident they had built upon empty words. From that side liberty could not come for Poland.

"If today a different decision had been reached in the war—if Russian arms were victorious in the east—then for another hundred years the population of Poland would have to drag its chains from promise to promise without any protest on the part of the western powers."

PROOF OF WAR POWER?

Vienna, Nov. 5.—Official announcement that the Austro-Hungarian and German emperors have proclaimed independence for Poland is interpreted as evidence that the central powers feel strong enough from a military standpoint to carry through the task thus begun.

The governmental machinery of the new Poland will be evolved gradually from a military administration, and this has been begun without delay, it is added.

The new constitution of Poland will be framed by a body of Poles to be selected later. It is understood that the selection of these delegates will be left entirely to the decision of the people.

HOME RULE TO GALICIA.

AMSTERDAM, Nov. 5.—[Via London.]—Emperor Francis Joseph has addressed an autograph letter to Premier Ernest von Koerber stating that it is his will when the new state of Poland comes into existence to grant Galicia the right independently to manage its own internal affairs. The emperor charges Premier von Koerber to prepare measures for the legal realization of this command.

THEY SEE THE CLOUD RATHER THAN THE SILVER LINING

POLAND REBORN

Proclamation by Rulers of Central Empires Which Guarantees Autonomy for Ancient Kingdom.

BERLIN, Nov. 5.—The manifesto issued at Warsaw and Lublin today, pledging on the part of the central empires the autonomy of Poland, follows:

"His majesty the German emperor and his majesty the emperor of Austria and apostolic king of Hungary, inspired by firm confidence in a final victory of their arms and prompted by a desire to lead the districts conquered by their armies under heavy sacrifices from Russian domination towards a happy future, have agreed to form of these districts a national state with a hereditary monarchy and a constitutional government. The exact frontiers of the kingdom of Poland shall be outlined later.

"The new kingdom will receive the guarantees needed for the free development of its own forces by its intimate relations with both powers. The glorious traditions of the ancient Polish armies and the memory of the brave comradeship in the great war of our days shall revive in a national army. The organization, instruction, and command of this army shall be arranged by common agreement.

"The allied monarchs express the confident hope that Polish wishes for the evolution of a Polish state and for the national development of a Polish kingdom shall now be fulfilled, taking due consideration of the political conditions prevailing in Europe and of the welfare and the safety of their own countries and nations.

"The great realm which the western neighbors of the kingdom of Poland shall have on their eastern frontier shall be a free and happy state, enjoying its own national life, and they shall welcome with joy the birth and prosperous development of this state."

WILSON IS TURNED DOWN BY CLEVELAND SUPPORTER.

W. H. Van Wart of New Jersey Protests President's Words as "Blot on Our Manhood."

New York, Nov. 5.—[Special.]—In the name of "that honest Democrat, Grover Cleveland," W. H. Van Wart of Caldwell, N. J., secretary of the Grover Cleveland Birthplace Memorial association, has issued an appeal to Cleveland Democrats to vote against returning Woodrow Wilson to the presidency. In a letter to William R. Willcox, chairman of the Republican national committee, Mr. Van Wart says:

"I want to make my solemn protest against such language as President Wilson is reported to have used in a recent speech at Long Branch, when he said: 'You cannot worship God on an empty stomach and you cannot be a patriot when you are starving.'

"Such language is a foul blot on our American manhood, and I resent it with all the force that in me lies. Never were baser words uttered.

"Grover Cleveland, it is well known, so thoroughly distrusted Mr Wilson as a result of the intimate knowledge of his methods, gained while a member of Princeton's governing board, that he broke with him and refused to recognize him to the day of his death. This is easily proved."

WILSON WARNS OF POLL FRAUDS

President, In Final Call to His Aids, Cites 'Sinister Forces' of Opponents.

Long Branch, N. J., Nov. 5.—President Wilson tonight wired his final word of the campaign to the men who have worked to bring about his reelection. The telegram, sent to every state and county chairman in the country, follows:

"I thank you heartily for the splendid work done by you and by all the workers in the cause of progressive principles at issue in this campaign.

"The fight is won, I fully believe, though I take this means of urging you to renewed exertions and vigilance to see that belated efforts to confuse the public judgment do not succeed.

"Our country is prosperous, secure, and happy, and its prosperity is upon a sound basis. Steps to protect our commerce and industry in any emergency after the war ends have been taken.

Panics Can Not Come.

"The tariff commission will shortly be appointed and put at work to provide the facts which will determine what other legislation is necessary or desirable. I need not add that the federal reserve act is a guarantee against panics and that the federal trade commission will aid, as it already has helped, to preserve the stability of our domestic and foreign commerce.

"I am confident that the time has passed in America when votes can be bought, the ballot box defiled by corrupt practices, or the judgments of the American people determined or influenced in any way by the use of money. It is, however, our duty to take every precaution, lest conscienceless agents of the sinister forces working in opposition to progressive principles and popular government resort in their desperation to industrial coercion or to the evil and insidious practices of a decade and more ago."

Hughes Campaign Ended.

New York, Nov. 5.—Charles E. Hughes, the Republican presidential candidate, who will remain here until after election, announced tonight that he considers his campaign closed and that he has no further statement to make. He told the few callers he had, however, that he felt sure of victory.

Mr. Hughes slept until 10:30 o'clock this morning and did not leave his hotel until after dinner tonight, when he went for a walk on Riverside drive, calling later on the family of his son, Charles E. Hughes Jr., where he had a visit also with his daughters, whom he had not seen since he left his summer home at Bridgehampton, N. Y., until they joined him at Madison Square Garden, where he spoke last night.

ARTIST, AUTO VICTIM, DIES.

William G. Bunce Succumbs in Hartford, Conn., Hospital After Accident.

Hartford, Conn., Nov. 5.—William Gedney Bunce, famous in art circles throughout the world as a painter of Venetian marine scenes, died tonight in a hospital here as the result of injuries received earlier in the day when he was struck by an automobile driven by John C. Nichols of this city. Mr. Bunce was born here seventy-six years ago.

THE WEATHER.

MONDAY, NOVEMBER 6, 1916.

Sunrise, 6:29; sunset, 4:38. Moonset, 4:09 a. m.

For Chicago and vicinity — Fair and slightly warmer Monday; Tuesday partly cloudy, probably unsettled; increasing southeast to south winds becoming strong by Tuesday.

For Illinois — Fair with continued mild temperature Monday; Tuesday partly cloudy, possibly unsettled; cooler in afternoon or night.

TRIBUNE BAROMETER.

TEMPERATURE IN CHICAGO. [Last 24 hours.]

Maximum, 7 p. m.....53
Minimum, 7 a. m.....50

3 a. m.	52	11 a. m.	52	7 p. m.	53
4 a. m.	52	Noon	51	8 p. m.	52
5 a. m.	51	1 p. m.	50	9 p. m.	51
6 a. m.	50	2 p. m.	52	10 p. m.	51
7 a. m.	50	3 p. m.	52	11 p. m.	51
8 a. m.	50	4 p. m.	53	Midnight	51
9 a. m.	51	5 p. m.	52	1 a. m.	51
10 a. m.	52	6 p. m.	52	2 a. m.	50

Mean temperature, 51.5; normal for the day, 43. Excess since Jan. 1, 663.
Precipitation for 24 hours to 7 p. m., 0. Excess since Jan. 1, .10 inch.
Wind, E.; maximum velocity, 11 miles an hour at 6:40 p. m.
For complete weather report see page 25.

YESTERDAY ELSEWHERE.

	Temp. 7 p. m.	High.	Low.	
New York	46	52	48	Cloudy
Boston	44	46	32	Cloudy
St. Louis	68	76	60	Clear
San Antonio	74	82	58	Clear
St. Paul	54	60	32	Cloudy
San Francisco	52	54	46	Cloudy

CIGAR MAKERS TO STRIKE BECAUSE LIVING COST HIGH.

This Morning 3,000 Will Quit, Demanding Dollar More a Thousand on Different Grades.

A general strike of cigar makers in Chicago, caused by the high cost of living, has been called, and 3,000 union workers will quit work this morning at the order of the Chicago Cigar Makers' union. This action was taken at a recent meeting of the union and reported to the Chicago Federation of Labor yesterday. The union asks an increase of a dollar per thousand on the different grades of cigars. The men are now paid $8.50 a thousand. An expert worker can make 300 cigars a day.

The largest firms affected are the Wengler & Mandel company, who employ 150 men, and the Julius Fernbach company, employing 100 men. The other men are scattered in small shops throughout the city.

Benton Harbor, Mich., was placed on the unfair list of the federation, and the organized workers of Chicago will be asked not to patronize that city as a summer resort.

CHAMPION HEN SOLVES TONY'S HIGH COST PROBLEM.

Margarita She Get Right Into Bed with the Kids and She Lays Twenty-five Eggs in Thirty Days.

Tony Marino, who lives in the 1100 block on Milton avenue, boasted to the neighbors last night that he had found a way to solve the problem of the high cost of eggs.

"I no buy eggs any more," he laughed. "I gotta de champion hen. Margarita, she lay twenty-five eggs in one month."

The hen is kept in one of the four basement rooms where Tony and his family live. The basement is dark and the hen is tied to a bed post.

"Dat hen she very busy," said Tony. "She get right in bed with the kids and lays de egg at night."

At the present price of eggs Tony's hen has earned $1 during the month he has owned her.

SLEUTHS TRUMP A HEART TRICK

Nab Son of R. C. Haskins as He Flees Toward His Cabaret Dancer.

His romance with a pretty cabaret entertainer thwarted by a mother's intuition, and swift thrilling work by detectives, Frank Haskins, the 20 year old son of R. C. Haskins, president of the International Harvester Company of America, was a prisoner last night in a Kansas City hotel under a heavy guard of Pinkerton operatives in his parents' employ.

Joy Gardner, the dancer, with whom the Chicago boy was infatuated, pouted when detectives sprang from a train at Excelsior Springs, Mo., in time to prevent the marriage, and said:

"We'll be more successful next time."

"You bet we will," said young Haskins.

Met Six Weeks Ago.

Haskins, who is a graduate of the University of Minnesota, met Miss Gardner six weeks ago in Peoria, Ill. The love affair progressed rapidly, and the scene was soon shifted to Chicago, where the family was not long in discovering the game of hearts. Quiet, persuasive efforts to break up the affair were unsuccessful.

Miss Gardner suddenly left the city for Kansas City, where she took employment in the Hotel Baltimore café. Haskins shortly afterward threw up his position as salesman with the Standard Oil company and followed her. He registered Saturday at the Hotel Baltimore as F. A. Harris, and lost no time in renewing his acquaintance with Miss Gardner. A detective soon appeared with telegraphed credentials from Mrs. Haskins of 7300 Sheridan road, and the edict that Haskins Jr. was either to return to Chicago or face arrest. He consented to return.

Springs from Train.

He went down to the train with the operatives. His ticket was bought and he had been established in a seat in a Pullman. As the train started young Haskins sprang up and raced down the aisle. He reached the platform, sprang over the guard gate, and dropped to the ground. He then sped back to the hotel and, after making arrangements to meet Miss Gardner in Excelsior Springs, Mo., took the electric cars for that town.

The Pinkerton detectives again caught up the trail and located Haskins without trouble. He was brought back from Excelsior Springs and was held last night in a hotel in Kansas City. This morning he will be brought back to Chicago.

TAKE RAINCOATS TO POLLS.

Weather Bureau Predicts Unsettled Conditions in This Vicinity Tomorrow.

Washington, D. C., Nov. 5.—The weather bureau tonight issued the election forecast, as follows:

"On Tuesday, election day, moderate temperatures and generally fair weather will prevail in nearly all parts of the United States.

"The weather will be unsettled, however, in the region of the great lakes and the extreme upper Mississippi valley, and rains are probable in the north Pacific states and the north Rocky mountain region."

EUROPEAN WAR SUMMARY

Central empires, in proclamation, guarantee autonomy of Poland.

Russians retake village from Germans after being routed by chemical shells, Petrograd reports.

Rome reports repulse of Austrian attacks on slopes of Cima Boeche and extension of occupation of Castagnievizza road on drive to Triest.

Roumanians drive foe back more than mile south of Kronstadt, Vienna admits. Teutons claim small successes at other points.

Both British and French make important gains north of Somme; French advance in Verdun region.

ARMED CITIZENRY ROOKIE WINGS FLEEING BURGLAR.

Saves Neighbor's Valuables, Including Baby's Bank, with New Weapon After Losing His Own.

Joseph Lapidus of 7125 Cottage Grove avenue was wounded yesterday afternoon when a member of the armed citizenry shot him as he was fleeing from a flat. The police took him to the bridewell hospital.

It all came about because somebody last week invaded the flat of W. P. Allen at 9002 Escanaba avenue and departed with considerable property, including the bank belonging to the Allen baby. The Allen fireside is on the second floor. On the first is the hearthstone of Fred E. Clump, who also has a baby and the baby has a bank.

Following the robbery, W. P. forthwith purchased a revolver. Yesterday sounds rose from the apartment below. The Allens knew Fred and the baby had gone to the hospital to see Mrs. Clump. So W. P. took his revolver and strolled downstairs.

A young man rushed from the Clump apartment.

"Halt!" Allen cried.

The young man ran almost a block. W. P. leveled the weapon and pulled the trigger three times. The young man collapsed.

A search of his pockets by the police disclosed, it is said, the Clump baby bank, some of the Clump personal property, and a jimmy.

The wounded man's wife, when questioned, said her husband had been working in the South Chicago steel mills and that the work was killing him. She made him quit, she said, and since then they had been almost poverty stricken.

EDGEWATER WOMAN ROBBED

Mrs. J. R. Black Reports Handbag Containing $20 Snatched by Two Men.

Mrs. J. R. Black, who is living at the Edgewater Beach hotel, reported to the police of the Summerdale station yesterday that two men stopped her in Sheridan road at Winona street and snatched her handbag, containing $20. She and a man who was passing chased them for two blocks. They boarded a Northwestern elevated train at the Argyle street station and escaped.

MEXICANS RAID CHICAGO

Oscar Schomberg Reports Theft of Cloth Worth $16 Mexican.

Oscar Schomberg, a tailor at 2654 Lincoln avenue, told the police last night cloth worth $8 was stolen from his shop. He said he believed two Mexicans, who inquired the prices of suits, took the goods.

I. W. W. RIOTERS FIGHT POSSE; 5 DEAD, 40 HURT

Thousand Shots Fired When Steamer 'Invades' Everett, Wash.

SURVIVORS ARE IN JAIL.

Seattle, Wash., Nov. 5.—[Special.]—Five men were killed and at least forty wounded in a pitched battle which followed the attempt of two steamer loads of Industrial Workers of the World from Seattle to "invade" Everett, Wash., today.

The battle took place at the Everett city wharf when the steamer Verona arrived and the men started to disembark. More than 1,000 shots were exchanged between the 250 I. W. W. aboard and the sheriff's posse of 150 men.

INVADERS DRIVEN OFF.

The vessel was driven off and returned to this city bearing four dead and twenty wounded. The survivors were arrested by state militia and armed policemen. Several I. W. W. are reported to have fallen overboard and drowned during the fight.

Dispatches from Everett placed the number of casualties among the sheriff's posse at one dead and twenty wounded, five of them dangerously. Among the seriously wounded was Sheriff Donald McRea. Five University of Washington students also were wounded.

OUTGROWTH OF STRIKE.

The trouble between the Industrial Workers of the World and the authorities at Everett has been on for several months and was the outgrowth of a strike of shingle weavers there. After several minor outbreaks of violence during the strike, Sheriff McRae organized the citizens' committee and expelled all members of the Industrial Workers of the World.

On several occasions small parties of men have attempted to enter Everett but have been turned back by the sheriff. Last Monday forty-five members of the I. W. W. went there from Seattle by steamer but were met at the wharf by the citizen posse, loaded into automobiles, and escorted to a point south of town, where they were liberated and ordered to leave.

PLAN TO AVENGE EXPULSION.

Last week the "Industrial Workers," the official organ of the Industrial Workers of the World in Seattle, announced that the forcible expulsion of men from Everett must be avenged and called for 2,000 volunteers to go to Everett to establish the "right of free speech."

"The fight must be won," said the paper, "as the whole future of the Industrial Workers of the World in this section depends upon the outcome. We want all foot loose rebels in the west to center their attention upon Everett and the trust mill and logging properties. Get on the job and use your judgment."

WARNED OF TROUBLE.

Warning that there would be trouble in Everett today was issued at the Seattle headquarters of the Industrial Workers of the World last night after a meeting of members. A call for members to join the expedition to Everett was issued and speakers declared that they would tolerate no interference from the Everett authorities.

A circular issued for distribution in Everett read:

"Citizens of Everett. Attention: There will be a meeting of the Industrial Workers of the World Nov. 5 at Hewett and Wetmore avenue. Come and help maintain your own and our constitutional privileges."

"If the police, sheriff, and citizens will not maintain order in Everett they had better call out the militia," said one speaker at last night's meeting. "In any event we will go there and put Everett in order."

OPEN FIRE ON POSSE.

The Verona left Seattle about noon with 230 men aboard. One hundred and fifty other members of the Industrial Workers of the World, who could not find room on the Verona, boarded the steamer Calista, which left after the main expedition had departed. Both vessels were chartered for an "excursion."

When the Verona reached the Everett wharf, Sheriff McRae, backed by a posse

of deputy sheriffs and citizens, stepped forward and informed the men on the boat that they would not be permitted to land. One of the men, evidently spokesman for the party, began arguing with the sheriff and then made a speech.

Apparently as a signal, the man dropped his hand and men in the steamer opened fire on the posse assembled on the wharf.

Sheriff McRae fell seriously wounded. One man was killed instantly, and in a moment the crowd on shore was panic stricken. Deputy sheriffs on the wharf quickly rallied their forces, however, and returned the fire of the invaders on the Verona.

Men on the wharf and on the boat were seen to fall and the Verona immediately backed out of the dock and started toward Seattle.

The returning Verona met the Calista at Mukilteo, four miles south of Everett, on the return trip, and the two steamers came here together.

Caught by Seattle Police.

When the Verona pulled into the slip here the wharf was surrounded by policemen, some armed with shotguns and others with drawn pistols, and thirty national guardsmen, under command of Capt. Paul Edwards. All the guardsmen stood with fixed bayonets and their belts filled with ball cartridges.

As the steamer drew alongside the pier, Captain of Police D. F. Willard shouted to Capt. Wiman of the Verona not to land. Several members of the I. W. W. aboard the boat started to clamber over the steamer's rail, but policemen halted them at the point of revolvers.

One gangplank was lowered, and under supervision of the police the wounded were taken off the boat first, assisted by their uninjured comrades, and were removed to the city hospital. The four dead were taken to the morgue. The Verona's dead were found laid out on the floor of the cabin and the wounded were stretched out on seats along the walls.

As the men marched down the gangplank they were searched for firearms. All the uninjured men were loaded into automobiles under heavy police guard and taken to the city jail, where they were locked up.

May Use National Guard.

Gov. Ernst Lister, who was in Seattle when word of the riot in Everett was received, immediately ordered Adjt. Gen. Maurice Thompson of the Washington national guard to go to Everett and report to him on conditions there. The governor said that if the situation still was threatening he would order the national guard to police Everett.

Before leaving, Gen. Thompson ordered all national guard organizations in Seattle to report immediately for duty. Four companies of coast artillery, four companies of infantry, and two divisions of the naval militia were ordered under arms.

Pending further developments, the guardsmen were ordered to assist the police in rounding up members of the Industrial Workers of the World here and in arresting the party on the Verona.

CUBA RE-ELECTS MENOCAL, ASSERTS CABINET OFFICIAL.

President Declared to Have Won Out at Polls Over Dr. Zayas, His Liberal Opponent.

Havana, Nov. 5.—Dr. Juan L. Montalvo, assistant secretary of the interior, announced tonight that, according to figures received by him, the reelection of President Mario G. Menocal over his Liberal opponent, Dr. Alfredo Zayas, was assured.

16 AUTOS STOLEN IN DAY

Machines Taken from All Section of Chicago—Three Are Recovered.

Sixteen automobiles were stolen yesterday and three were recovered. The stolen cars belonged to:

A. M. NELSON, 2233 Ridge avenue, Evanston.
D. J. GALLAGHER, 2733 Colfax street, Evanston.
C. H. WITTE, 220 North Laramie avenue.
WALTER COAL, 204 West Randolph street.
JOSEPH DAVIS, Rensselaer, Ind.
CHARLES H. KAPLAN, 2540 Cortez street.
M. STRAZEL, 5936 Justine street.
MORRIS SHEEHAN, 5701 South Marshfield avenue.
W. BURNS, 734 West Forty-third street.
MATTHEW MUELLER, 5017 South Wood street.
WABASH AUTO SUPPLY COMPANY, 2032 South Wabash avenue.
R. M. HANSON, 50 South La Salle street.
WILLIAM J. BRYAN, 1216 Cicero avenue, Cicero.

The owners of the recovered machines are J. W. Embree, 635 Woodlawn park; Clarence C. Grashel, 585 Grand boulevard; David Rosenheim, 928 Hyde Park boulevard.

FOOD BARONS ARE ASSAILED.

The commercial practice by which potatoes are held in Alabama and Louisiana while persons in Illinois pay as much for a peck as was formerly paid for a bushel was called a cruel, conscienceless conspiracy by the Rev. M. P. Boynton in his sermon prelude last evening at the Woodlawn Baptist church. "Men who thus act in restraint of trade," he said, "are waging a bloodless but none the less murderous war."

OCEAN STEAMSHIP MOVEMENTS

	Arrived.	Port.
ST. LOUIS		New York
	Sailed.	Port.
IOANNINA		New York
SHIMPO MARU		Tacoma

The Pearl Shop

A Comparison of Pearls

A WOMAN with a rope of oriental pearls sits beside a woman with a rope of Frederic's Pearls. To tell by sight which of these regal ornaments man made and which nature grew is as impossible as to see a difference in dew drops.

In orient, color, texture, the pearls are the same.

PEARL ROPES
$5.00 to $450.00

Frederic's
Makers of Classic Jewelry
Eleven East Washington Street
New York Chicago Paris

BORDER SERVICE DISFRANCHISES ILLINOIS TROOPS

Suffer by Comparison with Those of Other States at Tomorrow's Election.

Reports from all the states show that a large proportion of the troops who were sent to the Mexican border to serve their country will be allowed to vote at tomorrow's election.

Illinois made no special provision for her troops. The First and Second infantry regiments and the Chicago batteries of the First artillery arrived home in time to register. The members of the First cavalry, the Third, Fourth, Seventh and Eighth infantry regiments and the men of the engineer, hospital, and signal crops are all disfranchised. Of 11,000 Illinois men in the federal service 3,000 is said to be a liberal estimate of those given a chance to vote.

Some or all of the guardsmen from twenty-two states have returned either to camps in the state or to their homes. In nine of these twenty-two states all guardsmen may vote whether or not they have returned from the border. There is some doubt, however, about the status of the men of a battery of artillery which returned to Minnesota more than thirty days ago. The other eight states in which all guardsmen may vote are Connecticut, Massachusetts, Montana, New Jersey, New York, Pennsylvania, Vermont, and Wisconsin.

Reports from States.

Reports from TRIBUNE correspondents in the state capitals of the twenty-two states are as follows:

California—One regiment may vote; 2,500 men stationed at Los Angeles may not.

Colorado—1,200 men on the border may not vote because absentee law does not extend to men out of the state. William N. Vaile, Republican candidate for congress, is among them.

Connecticut—Special session of legislature passed law permitting guardsmen to vote. Only two batteries remain on the border. Three thousand men who have returned may vote.

Indiana—Situation much as in Illinois.

Kansas—All guardsmen may vote except new voters. There are some 400 so disfranchised.

Louisiana—1,000 have returned and may vote; 300 on border disfranchised.

Maryland—Two-thirds, or 1,500, of men are back and may vote. Those on the border are disfranchised.

Massachusetts—Special legislation permits 500 men on the border to vote. Two thousand men are now on the way home and 2,000 have arrived. It is expected that those on the way will have reached their homes in time to cast their ballots there.

Question in Minnesota.

Minnesota—Special legislation permits 3,500 men on the border to vote. Concerning the 150 artillerymen who returned from the border more than a month ago the question of eligibility has been raised, but not yet answered.

Missouri—The men still on the border may not vote. Total of 1,800 men who are now in the state have the franchise. The absentee voters' law does not extend to men out of the state.

Montana—Of the men on the border 204 have taken advantage of the absentee voters' law. Those who have returned may vote.

New Jersey—New Jersey's troops having arrived home, all may vote.

New York—Those who have returned will vote in their armories. In Texas 1,700 men will be allowed to vote.

Oregon—Two thousand have returned and may vote; 300 on border disfranchised.

Pennsylvania—Four thousand men have returned and may vote; 7,000 on the border will vote by companies.

Rhode Island—Six hundred and fifty men who went to the border and have returned may vote if they were registered before leaving.

Utah—Two hundred of the 294 men who have returned may vote.

Vermont—Thousand men back home may vote. A special act of the legislature would have provided for any who remained on the border.

Washington—Three hundred cavalrymen on the border are disfranchised, but 2,000 men recently returned may vote.

Wisconsin—Two hundred and fifty returned soldiers can vote. Under the recently passed absentee voters' law 3,500 men may vote.

REPORT PARRAL ABANDONED; AMERICANS' FATE UNKNOWN.

El Paso Hears That Carranza Garrison Under Herrera Has Departed from Mexican City.

El Paso, Tex., Nov. 5.—Parral has been abandoned by the Carranza garrison under command of Gen. Luis Herrera, according to passengers arriving in Juares tonight by train from Chihuahua City. Nothing could be learned, however, of the Americans there, they said.

THE TRIBUNE'S SUGGESTIONS TO VOTERS

In order to vote any straight party ticket the voter may place a cross in the circle at the top of the column devoted to the party whose ticket he or she wishes to vote entire.

In order to vote a party ticket with exceptions in favor of certain candidates on other tickets a cross should be placed at the top of the column and also a cross in the square before the name of the candidate or candidates in other party columns for whom the voter wishes his vote to be counted.

Voters should be careful not to forget to put the cross in the circle at the head of the column, otherwise his vote will be lost in the most important contest, that for president. A cross in the circle before the word Republican at the top of the ballot, third column from the left, will be counted for Mr. Hughes without crosses in the squares before the names of the electors. A cross in the circle before the word Democratic will be counted for Mr. Wilson.

There is a Progressive column but no Progressive candidates and this circle and column should be ignored.

There is a separate ballot for women.

Following are the recommendations of THE TRIBUNE for such readers as care to consider suggestions upon the long list of candidates represented upon the blanket ballot of this important election:

For president and vice president the Republican candidates, Charles E. Hughes and Charles W. Fairbanks. Vote by placing a cross in the circle before the word Republican at the top of the third column from the left of the ballot sheet.

Women may vote for candidates for president and vice president.

For governor THE TRIBUNE recommends a vote for either the Republican candidate, Frank O. Lowden, or the Democratic candidate, Edward F. Dunne.

For secretary of state, the incumbent, Lewis G. Stevenson, Democratic candidate. THE TRIBUNE believes Secretary Stevenson deserves reelection on the ground of good service.

For auditor of public accounts, the Republican candidate, Andrew Russel.

For state treasurer, the Democratic candidate, Arthur W. Charles.

For trustees of the university (three to be chosen), the Democratic candidates, Edward Chilton Craig and Mrs. Hannah G. Solomon, and the Republican candidate, a present trustee, William L. Abbott. Women may vote for university trustees.

For representatives in congress, the Republican candidates. It is important that Mr. Hughes should have the support of a Republican congress.

For representatives in the general assembly, THE TRIBUNE advises the voter to follow the recommendations of the Legislative Voters' league, published elsewhere in THE TRIBUNE.

For state's attorney, THE TRIBUNE recommends the Socialist candidate, William A. Cunnea (fourth column from the left).

For recorder of deeds, the incumbent, Joseph F. Connery, Democratic candidate, on his record.

For clerk of the Circuit court, John W. Rainey, Democratic candidate.

For clerk of the Superior court, John Kjellander, Republican candidate.

For coroner, the incumbent, Peter M. Hoffman, Republican candidate.

For member board of assessors (full term), George K. Schmidt, Republican candidate. Women may vote for this office.

For member board of assessors (to fill vacancy), Charles Ringer, Republican candidate. Women may vote for th. office.

For member of the board of review, Thomas J. Webb, Democratic candidate. Women may vote for this office.

For president sanitary board, Charles H. Sergel, Republican candidate. Women may vote for this office.

For trustees sanitary district (three to be selected), Charles H. Sergel and James H. Lawley, Republican candidates, and Thomas M. Sullivan, Democratic candidate. Women may vote.

For judge of Circuit court (to fill vacancy), Jacob H. Hopkins, Democratic candidate.

For judge of Superior court (to fill vacancy), Oscar Hebel, Republican candidate.

For associate judges of the Municipal court ten are to be chosen for the full term. They are on a separate little ballot. THE TRIBUNE recommends the return of those of the sitting judges who are running for reelection—namely: on the Democratic ticket, Judges John R. Caverly, Harry P. Dolan, John J. Rooney, Charles A. Williams, and James C. Martin; on the Republican ticket, Judges John R. Newcomer and Hosea W. Wells.

In voting for the remaining three places THE TRIBUNE follows the Bar association primary, and recommends Wells M. Cook, John A. Swanson, and Howard Hayes, all on the Republican ticket.

For associate judge of the Municipal court (to fill vacancy), Bernard P. Barasa, Republican candidate.

On a separate "little ballot," which is not little, are presented five propositions for voters to pass upon.

The most important of these is fourth from the top on the man's ballot. It is tucked away under a mass of print and should be carefully searched out and voted upon. This is the tax amendment to the constitution, the first step in the reform of our unjust and inefficient Illinois tax system. Unfortunately, the women cannot vote upon this proposition, but all men should vote yes, regardless of party, for it is indorsed by all parties.

The three preceding propositions deal with park and library consolidation and with bond issues for sites and construction in connection with city garbage reduction and for bathing beaches, etc. Civic associations oppose these propositions on grounds previously discussed in THE TRIBUNE and which seem plausible. THE TRIBUNE recommends a vote of no on the first proposition on the ballot, the bond issue for the garbage plants, and on the third proposition on the ballot, for the consolidation of the parks, etc. THE TRIBUNE recommends a vote of yes for bathing beach bonds. Women may vote on all three.

The proposition at the bottom of the sheet, to amend the banking laws, is obscure. Vote no.

PEARLS
DIAMONDS
JEWELED
PIECES

Through nearly four score years Peacock's Diamonds and Pearls have been the recognized standard of highest quality in gems.

Pearl Strings as low as $100 and upwards to many thousands.

C. D. PEACOCK
ESTABLISHED 1837
STATE & ADAMS STS.

SHAYNE

"Shayne" means "the best in furs" to women who know

Exceptional Values in Beautiful

Hudson Seal Coats

Exquisite Style—Unsurpassed Quality—Length 36 Inches

$100

This luxurious coat, made of carefully selected skins, predominates as a distinctive Shayne label value. Its general contour reflects the height of Fashion, master workmanship and unusual high quality.

It may also be had in the 40-inch length at

$135

And in the 45-inch length at the attractive price of

$175

Illustrated Fur Catalogue Sent on Request
For 43 Years Headquarters for Knox Hats

JOHN T. SHAYNE & Co
Palmer House Corner

In an $8.00 Shoe Nothing to It but O-G Nettleton
(OF COURSE)

For Nettleton has long been America's standard for HIGH CLASS Men's wear. No other value anywhere near it. To be had in Chicago only at O-G

THIS LAST IS

$8.00

In the new Cocoa Russia or bl'k Russia. Custom last. Flat comfort heel. Snappy design.

O'CONNOR & GOLDBERG
CHICAGO

6 S. CLARK STREET
OPEN EVERY EVE.

ALL OPEN SAT. NITES

205 S. STATE STREET
120 W. VAN BUREN ST.

1263 MILWAUKEE AVENUE
OPEN TUES. THURS. AND SAT. EVES.

PHONE CENTRAL 4444
A. H. ABBOTT & Co.
19 N. WABASH AVE.

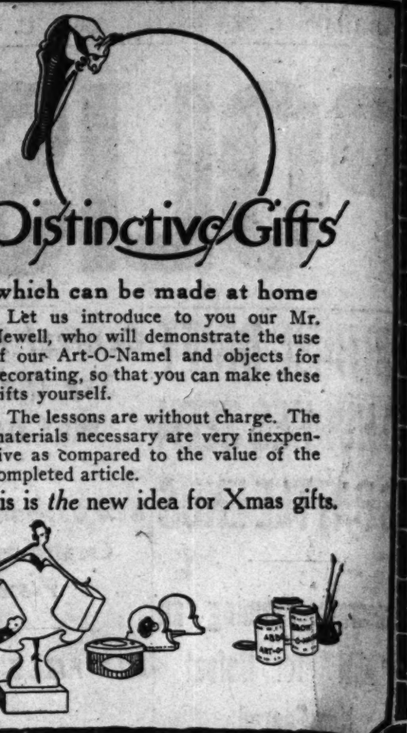

Distinctive Gifts

which can be made at home

Let us introduce to you our Mr. Newell, who will demonstrate the use of our Art-O-Namel and objects for decorating, so that you can make these gifts yourself.

The lessons are without charge. The materials necessary are very inexpensive as compared to the value of the completed article.

This is *the* new idea for Xmas gifts.

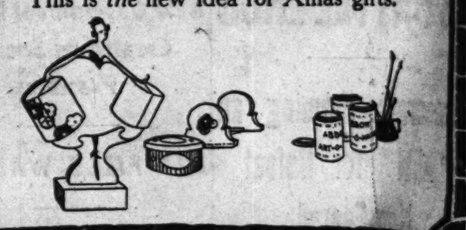

Most home owners used their savings to make their first payment

THE pleasure of saving is doubled when you know that your savings are secure. You have that knowledge when you deposit with The Merchants Loan and Trust Company Bank. The more you know about this Bank, the better you understand why your savings here are always safe.

THE CHARACTER OF THIS BANK IS REFLECTED IN THE PERSONNEL OF ITS BOARD OF DIRECTORS

Frank H. Armstrong, Clarence A. Burley, Henry P. Crowell, Marvin Hughitt, Edmund D. Hulbert, Chauncey Keep, Cyrus H. McCormick, Seymour Morris, John S. Runnells, Edward L. Ryerson, John G. Shedd, Orson Smith, Albert A. Sprague II, Moses J. Wentworth

All Savings Deposits made with this Bank on or before Monday November 6th will draw 3% interest from November 1st.

112 WEST ADAMS STREET
"Identified with Chicago's Progress Since 1857"
CAPITAL AND SURPLUS $10,000,000

THE MERCHANTS LOAN AND TRUST COMPANY

Edwards & Lee

Blouses

The Largest Blouse Shop in America Devoted Exclusively to Blouses

$5.00

At this price we are showing a variety of styles and materials that we do not believe can be equaled anywhere. Models that are exclusive, styles that are correct, workmanship of the best. In this collection at $5.00 are Braided Georgettes, Embroidered Georgettes, Georgettes with Novelty Stripes and Georgettes that are lace trimmed. Embroidered Crepe de Chines and Striped Crepe de Chines, Silk Taffetas with wonderful stripes and plaid combinations, laces and nets. Also lace and net combinations and lace and chiffon combinations.

We invite your particular attention to our hand made blouses. Really a wonderful showing and our reasonably priced.

17 N. State St. 1114 STEVENS BUILDING 16 N. Wabash Ave.
Take Arcade Elevator Either Entrance.

WARNING TO WORKERS

DON'T LET ANYONE
BUNK YOU
into Believing Wilson Has Not Given You Prosperity

REMEMBER
The Republican Hard Times from 1907 to 1912 and

Vote for Wilson

DEMOCRATIC NATIONAL COMMITTEE

MAYOR POINTS AT MERRIAM WITH CERMAK, LORIMER

Asserts Alderman Shows True Colors to Public at Last in Hoyne Fight.

Mayor Thompson issued a "final word" statement last night on the Cook county battle, paying his respects particularly to Ald. Charles E. Merriam and A. J. Cermak, secretary of the United Societies for Local Self-Government, the "wet" organization that is supporting State's Attorney Hoyne.

He also speculated on the effect of the William Lorimer following on the west side coming out for Hoyne.

Slap at Merriam.

"Merriam is at last where he probably finds himself in congenial company," said the mayor. "He is now allied with 'Tony' Cermak and Mr. Lorimer. I have believed for more than a year that sooner or later Ald. Merriam's political plans would get him into trouble, or at least bring him out in public view where the whole people of Chicago might understand him.

"He has been a 'dry' in Hyde Park and the church districts for a great many years. I have known for some time that he was not on the square with the church people on the 'wet' and 'dry' proposition, but it was hard work to convince them that he was what I have considered him. Now they can look at him and judge for themselves. He is now the right hand aid of 'Tony' Cermak, battling hand in hand with Mr. Cermak for the reelection of Mr. Hoyne.

"Have My Suspicions."

"That Mr. Lorimer's influence has been thrown to Mr. Hoyne must also please Mr. Merriam. I don't know just why Mr. Lorimer should be supporting Hoyne at this time. I may have my suspicions, however. I suppose one reason is that his friends feel aggrieved because we would not aid him in his effort to go back to congress. He has a perfect right to be opposed to us at this time. That is every citizen's right. But what strikes me as somewhat amusing, though serious, is the common purpose that actuates Ald. Merriam, Mr. Cermak, and Mr. Lorimer.

"To make it look about right, too, Merriam should be put in the middle—Mr. Lorimer on one side and Cermak on the other.

"I was convinced in my mind that Merriam was not on the square with his constituents by what happened after I enforced the state law as to Sunday saloons. The very next day we found Mr. Merriam, who we supposed was in favor of enforcing the state law, particularly in the Hyde Park district, lining up with the so-called wets in the city council. Merriam's bitter opposition to me started then. He did everything in his power to embarrass the administration, and in so doing tied up solid with the Cermak people.

Cermak O. K., but Merriam——

"Mr. Cermak has a perfect right to oppose us and be heart and soul for Mr. Hoyne, for Mr. Hoyne has announced he will not use the power of his office to interfere with the Sunday saloon. Mr. Cermak is for the Sunday saloon, and, in my opinion, sincerely for it. He believes in it honestly. Now we can fight out our differences squarely when we have sincere men on both sides of this argument. But it's a strange place to find Ald. Merriam.

"It will be remembered that when Merriam was nominated for mayor in 1911 his first public statement to the people of Chicago was that, if elected, he would not close the saloon on Sunday, as he didn't believe, he said, a majority of the people of Chicago wanted the saloons closed on Sunday. Since then in the city council he has been 'dry,' except when a crisis or a battle was on.

"But I predict that for every vote Merriam and Lorimer switch to Hoyne the residential wards will bring in four new ones for Mr. Miller.

"Any one who knows Harry Miller knows that he will be under no man's influence as state's attorney. He is one of the cleanest men in Chicago. He worked his way up from the bottom. It's no disgrace to him that he started in the salvation Army.

"The truth is that Miller is opposed largely because it is known by the opposition that he can't be used by Thompson or Cermak or any one else. He will be his own boss, and his opponents know it. And that's what all good citizens should desire in this case—an unbossed and entirely self-reliant state's attorney."

JOG MEMORY OF VOTERS ON THE TAX PROPOSAL.

Eckhart and Mann Warn Voters Not to Forget to Mark "Little Ballot" for Amendment.

Last and earnest appeal to men voters to be sure to vote for the tax amendment to the state constitution, and a caution that a failure to vote at all on this little ballot proposition is a vote against it, went out last night from the headquarters of the Tax Amendment campaign committee.

H. A. Eckhart, chairman of the campaign organization in Cook county, and Frank I. Mann, chairman of the committee that has handled the campaign outside of Chicago, issued statements urging the importance of voting for the amendment.

"The tax amendment," Mr. Eckhart's statement reads, "the proposed amendment to the state constitution—next to the last proposition on the men's 'little ballot'—will receive an overwhelming majority on Tuesday. Only a few professional tax fixers and tax ferrets who profit by a system which necessitates tax-dodging and makes possible blackmail, and a few experimental theorists will vote 'no.'

"The danger is that citizens will forget to vote for a thing they believe in and want and need, because it is on the separate proposition ballot and comes next to the end.

"The issue is up to the people. If they do not forget to mark their ballots the ninety-eight year old disgraceful tax system will never see its hundredth anniversary. Voting 'yes' on the amendment is as important as voting for president. We vote for president every four years. Should the amendment fail it will be at least four years, and probably many more, before we can vote for this or perhaps for any other constitutional proposal. The voters must not overlook their opportunity.

Mr. Mann's statement follows:

"The 101 counties outside of Cook county will roll up an overwhelming majority for the tax amendment. If Cook county does its part the amendment will be adopted without any doubt. Almost without exception everybody downstate favors the amendment, especially in the agricultural districts.

"We know the evils of the tax system and want the amendment, and we have not the long ballots downstate which distract the attention of the voters in Cook county from voting on such propositions as this. I believe the campaign for tax reform will be successful."

A WOMAN'S BALLOT, MARKED ACCORDING TO RECOMMENDATIONS OF 'THE TRIBUNE'

"The Tribune" reproduces herewith a facsimile of that portion of the woman's ballot which contains the full tickets of the Republican and Democratic parties. The ballot is marked in accordance with the recommendations made to voters by "The Tribune" on the first page of this issue. The circle at the head of the Republican ticket is marked with a cross. The effect of this marking in the circle is a vote for Hughes and Fairbanks and for all of the other candidates in that column, excepting where names in the other column are marked with a cross in the squares opposite their names.

○ DEMOCRATIC	⊗ REPUBLICAN
FOR PRESIDENT OF THE UNITED STATES WOODROW WILSON of New Jersey	FOR PRESIDENT OF THE UNITED STATES CHARLES E. HUGHES of New York
FOR VICE-PRESIDENT OF THE UNITED STATES THOMAS R. MARSHALL of Indiana	FOR VICE-PRESIDENT OF THE UNITED STATES CHARLES W. FAIRBANKS of Indiana
FOR ELECTORS OF PRESIDENT AND VICE-PRESIDENT OF THE UNITED STATES	FOR ELECTORS OF PRESIDENT AND VICE-PRESIDENT OF THE UNITED STATES
☐ CATHARINE WAUGH MCCULLOCH, Evanston.	☑ JOHN R. THOMPSON, 4415 Grand Blvd., Chicago.
☐ REED GREEN, Cairo.	☐ A. SHELDON CLARK, 1558 N. Clark St., Chicago.
☐ FRED SCHERER, Ottawa.	☐ LEWIS H. MINER, 1717 S. Sixth St., Springfield
☐ HENRY HUMMERT, Bruce.	☐ GEORGE E. MARTIN, E. First & Pearl Sts., Mound City.
☐ GEORGE J. MILLER, 3000 S. 5th Ave., Chicago.	☐ DONALD S. MC WILLIAMS, 3981 Lake Park Ave., Chicago.
☐ THOS. W. PETERS, 6154 Cottage Grove Ave., Chicago.	☐ JAMES G. GARNER, 7159 Euclid Ave., Chicago.
☐ CHAS. S. THORNTON, 7600 Stewart Ave., Chicago.	☐ JEFFERSON HODGKINS, 7148 Princeton Ave., Chicago.
☐ WM. P. BAUMANN, 3830 Honore St., Chicago.	☐ MAX WILSCHKE, 2314 W. 35th St., Chicago.
☐ LEO L. MRAZEK, 1900 W. 18th St., Chicago.	☐ SAMUEL B. PANAMA, 1136 S. Marshfield Ave., Chicago.
☐ CHAS. J. MAGEE, 3449 W. Monroe St., Chicago.	☐ GEORGE L. ROBERTSON, 3461 W. Jackson Blvd., Chicago.
☐ WILBUR K. CHAMPLIN, 3126 Walnut St., Chicago.	☐ GUS G. MARTIN, 2911 Logan Blvd., Chicago.
☐ EUGENE C. O'RIELLY, 1049 W. Jackson Blvd., Chicago.	☐ WILLIAM C. SCHUMAN, 1138 N. Ridgeway Ave., Chicago.
☐ STUART G. SHEPARD, Tribune Bldg., Chicago.	☐ WILLIAM B. AUSTIN, 103 Bellevue Pl., Chicago.
☐ ROBERT E. BERLET, 1920 Nelson St., Chicago.	☐ HENRY SEVERIN, 2046 Irving Park Blvd., Chicago.
☐ JOSEPH KREEGER, Elgin.	☐ JOHN LAMBERT, 413 Herkimer St., Joliet.
☐ CHARLES FLYNN, Morris.	☐ SAMUEL D. HOLDERMAN, Morris.
☐ WILLIAM L. BOEKE, Lena.	☐ WILLIAM T. RAWLEIGH, Freeport.
☐ THOMAS A. PENDER, Rock Island.	☐ HENRY TERRILL, Colchester.
☐ HERSHEL V. JOHNSON, Farmington.	☐ BEN ELMER DAY, 305 South Ave., Cuba.
☐ HENRY M. PINDELL, Peoria.	☐ ELBRIDGE L. BUCHANAN, Fifth St., Leon.
☐ THOMAS KENNEDY, Mineok.	☐ JOHN W. ROGERS, 501 S. Clayton St., Bloomington.
☐ JAMES W. GRAHAM, Marshall.	☐ HENRY F. RUEL, 263 S. Washington St., Kankakee.
☐ DELBERT R. ENOCHS, Champaign.	☐ BEN P. ALLEN, Oconee.
☐ FRANK ORR, Mt. Sterling.	☐ ELMER E. CALDWELL, 343 S. Plumb St., Havana.
☐ J. STEWART CLARKE, Staunton.	☐ HOMER A. SEYMOUR, 104 School St., Hillsboro.
☐ MAURICE V. JOYCE, East St. Louis.	☐ AMOS P. SPENCER, Highland.
☐ A. J. WORMAN, Effingham.	☐ PHILIP W. BARNES, 601½ 12th St., Lawrenceville.
☐ GEORGE C. STEPHENS, Harrisburg.	☐ ANDREW J. POORMAN, Fairfield.
☐ WALTER W. WILLIAMS, Benton.	☐ CHARLES E. FEIRICH, 306 W. Main St., Carbondale.
FOR TRUSTEES OF UNIVERSITY OF ILLINOIS (3 to be elected)	FOR TRUSTEES OF UNIVERSITY OF ILLINOIS (3 to be elected)
☒ EDWARD CHILTON CRAIG, Mattoon.	☐ MARY BUSEY, 802 W. Main St., Urbana.
☐ GEORGE T. PAGE, Peoria.	☒ WILLIAM L. ABBOTT, 4616 Beacon St., Chicago.
☒ MRS. HANNAH G. SOLOMON, 4406 S. Michigan Ave., Chicago.	☐ OTIS W. HOIT, Geneseo.
FOR MEMBER STATE BOARD OF EQUALIZATION 10th Congressional District.	FOR MEMBER STATE BOARD OF EQUALIZATION 10th Congressional District.
☐ JOSEPH J. SULLIVAN, 1425 Albion Ave., Chicago.	☐ HARRY T. NIGHTINGALE, 2020 Sherman Ave., Evanston.
FOR MEMBER BOARD OF ASSESSORS (Full Term)	FOR MEMBER BOARD OF ASSESSORS (Full Term)
☐ MARTIN J. O'BRIEN, 3845 Flournoy St., Chicago.	☐ GEORGE K. SCHMIDT, 4226 Sheridan Rd., Chicago.
FOR MEMBER BOARD OF ASSESSORS (To Fill Vacancy)	FOR MEMBER BOARD OF ASSESSORS (To Fill Vacancy)
☐ JOSEPH CEPAK, 2604 W. 21st Pl., Chicago.	☐ CHARLES RINGER, 3716 Bagley Ave., Chicago.
FOR MEMBER BOARD OF REVIEW	FOR MEMBER BOARD OF REVIEW
☒ THOMAS J. WEBB, 3250 Sheridan Road, Chicago.	☐ EDWARD R. LITZINGER, 3201 S. Western Blvd., Chicago.
FOR COUNTY SURVEYOR	FOR COUNTY SURVEYOR
☐ WILLIAM P. FEENEY, 4343 Washington Blvd., Chicago.	☐ HARRY EMERSON, 304 N. Central Ave., Chicago.
FOR PRESIDENT SANITARY DISTRICT OF CHICAGO	FOR PRESIDENT SANITARY DISTRICT OF CHICAGO
☐ THOMAS M. SULLIVAN, 4743 Washington Blvd., Chicago.	☐ CHARLES H. SERGEL, 4573 Oakenwald Ave., Chicago.
FOR TRUSTEES SANITARY DISTRICT OF CHICAGO (3 to be elected)	FOR TRUSTEES SANITARY DISTRICT OF CHICAGO (3 to be elected)
☒ THOMAS M. SULLIVAN, 4743 Washington Blvd., Chicago.	☒ CHARLES H. SERGEL, 4573 Oakenwald Ave., Chicago.
☐ JAMES A. LONG, 227 W. 60th St., Chicago.	☒ JAMES H. LAWLEY, 1926 W. Chicago Ave., Chicago.
☐ JOSEPH RUSHKEWICZ, 1536 W. Chicago Ave., Chicago.	☐ MATTHIAS A. MUELLER, 3017 S. Wolf St., Chicago.

The reason Mr. Abbott is specially marked for university trustee and Mr. Sergel and Mr. Lawley for drainage trustees is that otherwise it would not be known which of the six nominees for the three offices in each of these two groups the voter desired to choose. In these two cases the candidates are not running specifically against the individual opposite name.

"TRIBUNE" ELECTION BULLETINS

"THE TRIBUNE" invites its readers and the public generally to share its election news service next Tuesday evening—election night. Free seats for more than 100,000 persons have been provided at various points about the city and suburbs, where returns will be flashed by stereopticon as they are received at "The Tribune" office and musical programs will be given. In addition outdoor screens will show the returns at several central locations.

Bulletins will be shown at the following places:

DOWNTOWN.

	Seating capacity.
Tribune corner, Dearborn and Madison streets.	
In Grant park, north of Art Institute, near Monroe st.	
Orchestra hall, 216 South Michigan avenue (open to the public after 8:15 p. m.)	2,600
Street corner, Dearborn and Washington streets. Electric signboard	....

NORTH.

Northwestern university gymnasium, Evanston	5,000
Weeghman (Cubs') park, North Clark and Addison streets	28,000
Lincoln Turner hall, Diversey boulevard and Sheffield avenue	1,600

NORTHWEST.

Street corner, Milwaukee avenue and Noble street.	
Myrtle Masonic temple, 4240 Irving Park boulevard	500

WEST.

West Side ball park, Lincoln and Polk streets	17,000
Second Regiment armory, 2653 West Madison street	5,000
Street corner, Madison street and Crawford avenue.	

SOUTH.

First Regiment armory, Sixteenth street and Michigan avenue	2,000
Comiskey (Sox) park, Thirty-fifth street and Shields avenue	30,000

First class music will be furnished by the First Regiment, Second Regiment, Northwestern university, and Pullman bands, the Imperial quartet, and similar organizations. Choose the location nearest you and arrange to be there with your friends.

SCHEME TO TRICK WOMEN BARED BY THE REPUBLICANS.

Feminine Voters Who Are for Hughes Warned of Peril in Marking for Mrs. McCulloch.

Republican headquarters last night received word that a clever plea is being made to Republican women who mark a cross in the Republican circle to mark a cross in the square in front of the name of Catharine Waugh McCulloch, who heads the list of electors in the Democratic column, "as a compliment to Mrs. McCulloch."

Republicans immediately issued the warning that the woman who does so votes only for Mrs. McCulloch and fails to vote for any Republican electors unless she marks in the square before the name of each elector, not more than twenty-nine in all.

The reason is that there is no way of determining which of the twenty-nine Republican electors would lose the vote marked for Mrs. McCulloch and the ballot would be counted for Mrs. McCulloch and for no other elector.

Republicans urge women voters to take no chances and vote the Republican ticket by marking in the circle and nowhere else.

'PASTOR' RUSSELL POOR MAN

"Pastor" Russell died penniless.

This was said yesterday at the headquarters of his followers, notwithstanding the "pastor" was commonly reported to be worth millions and the enterprises he was the head of were said to have dealt in large financial undertakings.

"When the will is read," it was stated, "it will be found he did not own a cent."

THE LITTLE BALLOT

Marked with "The Tribune's" Recommendations to Its Readers.

A fac simile of the proposition ballot for men is presented herewith, the detailed text of the two ordinances on which the first two propositions are based being eliminated. The woman's proposition ballot is identical, except that it does not include the last two of the five propositions. Women cannot vote on the amendments to the constitution and to the general banking law.

WOMEN MAY VOTE ON THESE

Shall bonds of the City of Chicago for the purpose of acquiring sites for Incinerators, Loading Stations and Municipal Reduction Plant, and for the Construction and Equipment of Incinerators, Loading Stations and Municipal Reduction Plant for Disposition of Garbage, Ashes and Rubbish in and for the City of Chicago in the sum of $2,000,000.00, be issued by the City Council in the manner provided in the foregoing ordinance?	Yes	
	No	X
Shall bonds of the City of Chicago for the purpose of acquiring sites and improving Bathing Beaches, Swimming Pools, Parks, Playgrounds and Recreation Centers in and for the City of Chicago in the sum of $2,450,000.00 be issued by the City Council in the manner provided in the foregoing ordinance?	Yes	X
	No	
For the adoption of an Act entitled, "An Act to consolidate in the government of the city of Chicago the powers and functions now vested in local governments and authorities within the territory of said city and to make provisions concerning the same."	Yes	
	No	X
PROPOSED AMENDMENT TO STATE CONSTITUTION. To amend Article 9 of the Constitution by adding thereto an additional Section to be known as Section 14, of Article 9, so as to give the General Assembly power over the subject-matter of taxation of personal property as complete and unrestricted as they would be if Sections one (1), three (3), nine (9) and ten (10) of said Article 9 of the Constitution did not exist, provided that taxes upon personal property must be uniform as to persons and property of the same class within the jurisdiction of the body imposing the same and all exemptions from taxation to be by general law and to be revocable by the General Assembly at any time.	Yes	X
	No	
PROPOSED AMENDMENT TO GENERAL BANKING LAW. FOR Amendment of the General Banking Law		
AGAINST Amendment of the General Banking Law		X

BLASTS OF WAR SHOT AT VOTERS

Democratic Orators Restage Europe's Battles in Drive to Line Up Women.

About 200 European battles were refought in Chicago and Cook county yesterday. A few of the more important battles were restaged out in the state. It was Democracy's final appeal to women of Chicago in behalf of President Wilson.

In accordance with instructions sent out by all Democratic committees, the eleventh hour speeches were devoted almost entirely to war themes and appeals to support the president because "he kept us out of war."

Thousands of cards were circulated at all meetings purporting to be "actual scenes" of battlefields. Most of them carried the warning that a vote for Hughes meant a vote for war.

The big drive was made through river wards and in the west side "melting pot" district. Two meetings were held in West Taylor street, a few blocks from Halsted, in which speeches were confined entirely to a word picture of war horrors, except the talk by Gov. Dunne.

He sailed into Col. Lowden, picturing him as the representative of "big business" and the public utility interests.

Another drive was on the big Polish districts, in the Sixteenth and Seventeenth wards, where a special appeal was made to Poles to support President Wilson because, they said, he had forced Germany to conduct war along international lines.

The Germans got the worst of it in the Polish districts, the managers holding that Poles are opposed to Germany because of the last partition of Poland by Catherine, Louisa and Frederick.

On the north side, however, where the Germans are strong, the Poles were not mentioned, but the war theme was used. Mr. Hughes was represented as being against the Germans and liable to appoint Theodore Roosevelt secretary of war and declare war on the Germans soon after his inauguration should he be elected.

County headquarters last night expressed the opinion that the Sabath drive on the war theme had netted Democrats thousands of votes.

CHRISTIAN SCIENCE LEADER LAMPOONS WILSON POLICIES

Monitor Prints Scathing Criticism of the Administration Written by Senator J. D. Works of California.

Christian Scientists of the country will be in a large majority for Hughes tomorrow, according to Republican chiefs, who yesterday received copies of the Boston Monitor, official paper of the Scientists.

The Monitor prints a two column statement by Senator Works of California, which is one of the strongest indictments of the Wilson administration uttered in the campaign, they say. It is an appeal to the electorate of the United States to vote for Hughes. Senator Works is one of the foremost exponents of the Scientists' tenets.

SOME STRAWS

Following are the results of straw ballots taken in various places and voluntarily reported to "The Tribune":

Final result of poll of farmers and feeders in the states mentioned taken by Rice Bros., live stock specialists, Union Stockyards: Illinois, Wilson, 516; Hughes, 987; Hanly, 26; Benson, 3. Indiana, Wilson, 125; Hughes, 183; Hanly, 7; Benson, 1. Iowa, Wilson, 711; Hughes, 1,029; Hanly, 21; Benson, 7. Kansas, Wilson, 4; Hughes, 6. Minnesota, Wilson, 40; Hughes, 65; Hanly, 7; Benson, 1. Missouri, Wilson, 77; Hughes, 68; Hanly, 2. Nebraska, Wilson, 11; Hughes, 5. South Dakota, Wilson, 61; Hughes, 58; Hanly, 3. Wisconsin, Wilson, 14; Hughes, 10; Hanly, 2. Total, Wilson, 1,568; Hughes, 2411; Hanly, 68, Benson, 12.

Eagle Athletic club—Hughes, 6; Wilson, 7.

Rockford, Ill., Burson Knitting company—Hughes, 25; Wilson, 4.

A. D. Williams & Co.—Hughes, 3; Wilson, 8; Hanly, 1; Dunne, 7; Lowden, 6; Hoyne, 4; Miller, 0; Cunnea, 11.

National Aniline and Chemical company—Hughes, 20; Wilson, 6; Lowden, 20; Dunne, 6; Miller, 10; Hoyne, 3; Cunnea, 8.

Meeting of Orkney and Shetland Caithness associations [Scotch]—Wilson, 82; Hughes, 59; Hanly, 2; Benson, 3.

J. K. Harris, hatter, 3401 West Twelfth street—Wilson, 172; Hughes, 110; Benson, 68; Dunne, 133; Lowden, 79; Stedman, 78; Miller, 42; Hoyne, 85; Cunnea, 182.

Cabery, Ill.: Men—Hughes, 44; Wilson, 17. Women—Hughes, 24; Wilson, 10. Hyde Park Business Men's association: Hughes, 29; Wilson, 5; Hanly, 2.

Card party at home of E. M. Love, Riverside: Hughes, 44; Wilson, 7.

Barber shop at Douglas Park Auditorium: Wilson, 75; Hughes, 64; Benson, 11; Miller, 32; Hoyne, 52; Cunnea, 63.

Poll taken on Clark street between Oak street and Belmont avenue: Hughes, 370; Wilson, 480; Lowden, 601; Dunne, 231.

Alpha chapter Alpha Sigma Lambda fraternity: Hughes, 14; Wilson, 5; Benson, 1; Miller, 2; Hoyne, 3; Cunnea, 15.

Hamilton college, Clinton, N. Y.: Hughes, 93; Wilson, 58; Hanley, 4; Benson, 1.

Easy Comfortable Durable

$8.00

This Dr. A. Reed Cushion Sole Shoe is one of the many snug, comfortable and exceptionally smart shoes for women which we are showing this fall. The shoe illustrated is of the softest leather with the famous Dr. A. Reed lamb's wool insole—the cushion which makes walking on hard city streets a real pleasure.

Dr. A. Reed Shoes fit snugly without pinching—wear long without losing their dapper shape and style—give lasting satisfaction.

Other Dr. A. Reed Shoes $6.00 to $11.00

Write Now for Catalogue

To avoid imitations look for the name of the maker in the shoe. J. P. SMITH SHOE CO. Makers of Men's. JOHN EBBERTS SHOE CO. Makers of Women's.

DR. A. REED CUSHION SHOES

13 East Adams Street

Between State and Wabash

DESKS

Tables, Chairs, Files, Office Supplies. LARGEST STOCKS LOWEST PRICES

THE GLOBE WERNICKE CO. 11 N. Wabash and 43 and 45 S. Fifth Av.

SUBSCRIBE FOR THE TRIBUNE

Tobey

There is a genuine pleasure in knowing that *your* furniture is true to type.

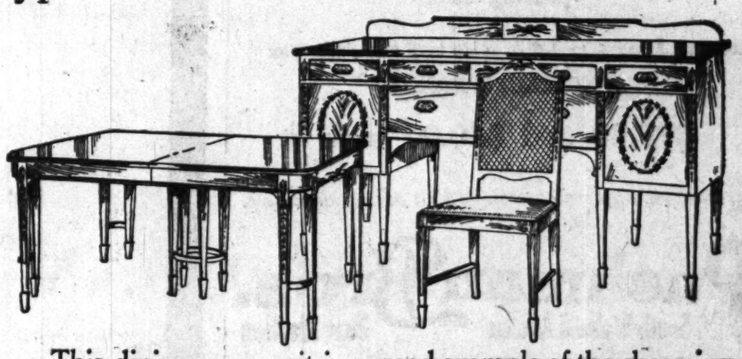

This dining room suit is a good example of the charming style of Heppelwhite. The sideboard is typical of this period, and the other pieces harmonize in perfect detail.

The suit is made of mahogany and has that soft brown color of only mahogany that has mellowed with age. It consists of:

Sideboard, 6 ft. long	$120.00	Serving table, 42 inches wide	$ 47.00
Dining table, oblong, 46 inches deep by 62 inches wide, with an extension to 8 ft.	90.00	Dining chair with cane back and hair seat	19.75
China closet, 48 inches wide by 60 inches deep	72.00	Arm chair to match	25.00

By keeping constantly in touch with furniture conditions we are often able to offer attractive pieces and suits at unusually low prices. At present we have:

	Regular Price	Special Price		Regular Price	Special Price
Adam antique mahogany living room table	$98.00	$79.00	William and Mary mahogany chair, velour	$30.00	$19.50
Jacobean fumed oak dining table	46.00	34.00	Mahogany bed, cane panels, single size	80.00	45.00
William and Mary walnut china cabinet	64.00	48.00	Colonial mahogany chiffonier	54.00	42.00
Colonial mahogany side table	57.00	29.00	Adam enameled dresser	70.00	55.00
Adam antique mahogany bedroom rocker	11.00	8.50	Overstuffed wing chair, loose cushions, velour	128.00	98.00
			Arm chair to match	65.00	48.00

The Tobey Furniture Company

Wabash Avenue and Washington Street

Leroy COATS OF DISTINCTION

High standard of quality at a reasonable price. Quality in the making as well as in the material. You find in this shop the very best value that money can possibly buy. Garments are never marked up here so that they can be marked down later to show wonderful reductions. For $25 we are selling the very best coat that $25 can buy. The same fact is true throughout our stock. No matter what price coat you are looking for, we have them—from $25 to $175.

WE NEVER QUOTE COMPARATIVE VALUES. WE DO NOT BELIEVE IN THAT PRACTICE, BECAUSE IT MEANS NOTHING.

But we will assure you the very most in value that the price can possibly buy.

ALTERATIONS FREE

1026 STEVENS BUILDING

17 North State St., 16 North Wabash Av.

Take Elevator in Arcade—Either Entrance

$50 Fine wool velour, natural opossum collar and opossum muff cuffs. Lined with novelty pussy willow.

FEDERATION OF LABOR FAILS TO INDORSE HOYNE

Cunnea Friends Enter Storm of Protest and No Action Is Taken.

The Chicago Federation of Labor meeting yesterday failed to indorse State's Attorney Hoyne.

Friends of William A. Cunnea, the Socialist candidate, seemed to be in the majority, all wearing Cunnea buttons. They let go such a howl of disapproval when Hoyne's name was brought up that no attempt was made to carry it through.

Harry B. Miller, the Republican candidate, was characterized "the pawn of the dirty city hall gang."

The mere mention of Cunnea's name called forth deafening applause.

The meeting indorsed President Wilson and Gov. Dunne.

Olander Starts Bedlam.

The uproar broke loose when Victor Olander of the Seaman's union asked that an advertisement in behalf of Niels Juul, candidate for congress in the Seventh district, representing that he had been indorsed by the State Federation of Labor, be investigated by the federation's lawyers.

A. C. Anderson, delegate from the Painters' union, demanded that they also investigate the claim made by Mr. Hoyne that he had been indorsed by the Chicago Federation of Labor.

In the uproar Mr. Hoyne was condemned for being "the tool of the Illinois Manufacturers' association," and the inference that the federation had indorsed him brought forth a laugh of derision.

This was the second good laugh the unionists had. The first was precipitated by George Koop, the "biggest voiced Socialist in Chicago," when he entered the hall lugging a megaphone as big as himself with big letters painted on it reading:

"Vote for Cunnea."

Koop, who is a delegate from the stereotypers' union, was not permitted to try it out until the meeting adjourned and then he filled the whole block with his ceaseless cadence:

"Cunnea—Cunnea—Cunnea!"

Teacher Strong for Cunnea.

Miss Mary O'Reilly, delegate from the teachers' federation, made a rousing speech. It was in answer to the resentment expressed by Victor Olander over a letter received from Socialist headquarters notifying him that his services were not required as a stump speaker for Cunnea. Olander thought the letter an insult.

"It was a mistake," explained Miss O'Reilly. "The original motion made in the Socialist committee meeting was to forego the aid of campaign speakers not affiliated with the Socialist movement. This was later amended to go into effect in future campaigns.

"Cunnea is already elected. The fight is already won. We must not let this 'tempest in a teapot' split our ranks. This body is too big to be split over a political question. William A. Cunnea is too big a man to want support that leaves a sting behind it; that is why we are not asking his indorsement [illegible]."

A statement that Mr. Hoyne had been placed on the unfair list of the federation of labor four years ago when a motion was adopted unanimously placing all candidates indorsed by Andy Lawrence on the unfair list was denied by the officials of the federation last night.

Cunnea Sure of Victory.

Mr. Cunnea last night issued the following signed statement:

"I will be elected state's attorney of Cook county. Reports indicate for me a clear majority over all. I will get practically all the vote cast for me four years ago and enough more to make my election assured by overwhelming odds. Many unions will cast a solid vote of their membership for me. A number of ministers of all denominations urged my election at their meetings yesterday.

"Many business houses by a careful poll indicate a clear majority for me over all. This manifestation comes from all sections of the city. I will carry Republican wards and Democratic wards. Both of the opposing campaigns have gone to pieces. Their only hope is in their straight party votes. Neither can hold enough of that to win."

Miller's "Last Word."

Harry B. Miller also issubd his last word. He said that he had refused to "stoop to the mean and petty subterfuges which are too frequently employed in political campaigns to win public favor.'

He predicted his election.

"My hands are free," he said. "My sole ambition is to serve the public interest and to so discharge the duties of the office as to fully justify the confidence of my friends and my party."

Hoyne's Final Blast at City Hall.

From Mr. Hoyne's headquarters came this final plea and claim:

"The crisis with which Chicago was brought face to face through the desperate attempt of the crooked city hall machine to capture the state's attorney's office and thereby immunize itself from any criminal prosecution for the next four years has been safely passed.

"That part of Chicago's people who have nothing to fear from the law has awakened to a full realization of the danger that threatened. The man who does not wish to see the arson trust, the clairvoyant trust, the wire tappers' trust, the pickpocket trust, the burglary trust, the glass smashers' trust, and other criminal combinations reorganized and restored to power, who wants to see the dishonest minority in the police department eliminated, who, in short, does not care to see Chicago become the mecca for the country's criminals, will go to the polls Tuesday, and, regardless of party, will cast his vote. He will not vote for the Thompson candidate, Harry B. Miller, nor will he waste his vote on William A. Cunnea, the stalking horse.

"A sad awakening awaits William Hale Thompson's dream of political aggrandization at the expense of the taxpayers of Cook county. He will be denied a pliant state's attorney, and the crooks in the city hall will not find it the paradise they fondly anticipated."

CLUB WOMEN FOR HUGHES 2 TO 1, POLL REVEALS

Miss Harriet Vittum Gives Out Results of Canvass in All Parts of Illinois.

Returns received from a poll of women's organizations in Illinois, conducted personally by Miss Harriet Vittum at the western Republican national headquarters, shows Hughes to be a 2 to 1 favorite over Wilson among women.

On the basis of these figures Miss Vittum claims that Illinois is perfectly safe for Hughes, as far as the women's vote is concerned.

Issue Oficial Statement.

An official statement from the western headquarters says:

"The last figures to be given out by Miss Harriet E. Vittum, director of women's work, national Republican headquarters, regarding the straw vote taken among women's clubs of Illinois, shows a still further increase of the majority for Mr. Hughes.

"Up to last night sixty-one women's organizations had turned in the results of their straw vote. Of these sixty-one organizations only nine gave a majority for Mr. Wilson. The total vote cast was 2,481. Of this number Hughes received 1,632 and Wilson 849, making the results almost two to one in favor of Hughes.

All Kinds of Clubs Polled.

"These reports came from clubs in Chicago and other large cities in the state, and many country districts, and from every part of the state, and include every variety of women's clubs, from the strictly literary to the purely civic societies. The only kind of organization that has not been considered in this poll is the partisan one, and that has not been taken into account.

"Speaking last evening of this poll, Miss Vittum said:

"'We feel perfectly confident from these figures that the woman vote of the state is safe for Hughes. The clubs heard from are scattered over the state, and, considered conservatively, give a fair idea of the way Illinois as well as Chicago women feel about the next president.'"

Worries Caused Suicide?

John Corbridge, 45 years old, 2006 North Parkside avenue, was found dead from gas yesterday in his room. He is believed by the police to have committed suicide because of financial troubles.

G. O. P. COUNTY COMMITTEE PUTS IN A STRENUOUS DAY.

Mayor Thompson and Candidates Kept on the Jump Filling Sunday Speaking Engagements.

Cook county Republican candidates put in a busy Sunday. A large crowd heard Judge J. Z. Uhlir, Harry B. Miller, Anton T. Zeman, August Miller and others at Matousek hall, 3000 South Trumbull avenue.

Mayor Thompson and many of the candidates spoke at St. Stanislaus B. & M. hall, Lorel and Fullerton. Edward Litzinger and others addressed the Young People's Republican club at 1645 West Taylor street, and a big Italian meeting was held at Germania hall, 2311 Wentworth avenue, where Mayor Thompson and Congressman Madden spoke.

The Republican county campaign will end tonight with meetings in the Town of Lake Turner hall, Forty-sixth and Wood streets; Valantis hall, Seventeenth and Union avenue; Lincoln avenue school, Dalton, Ill.; one at South Holland and Desplaines and Madison streets, Forest Park.

COLOMBIA PROTESTS AGAIN.

BOGOTA, Colombia, Saturday, Nov. 4.—[Delayed.] — Resolutions protesting against the conduct of the United States in regard to the Panama question were passed by the Colombian senate and house of representatives today.

125 Iran Rugs Just Received

Another importation direct from Persia just received and put on Sale.

This shipment contains 125 Rugs from Hamadan and Sultanabad districts. They have interesting Nomad designs, splendid wearing quality and pleasing colors.

Average Size—4 to 4.6 ft. wide by 6 to 6.6 ft. long

SPECIALLY PRICED

$75.00 and $80.00 each

Rugs sent on approval to responsible parties anywhere.

Pushman Bros.
16 South Wabash Avenue Near Madison
The Largest Oriental Rug House in America

SOROSIS

The World's Most Famous Style Originators of Exclusive Fine Footwear

Our assortment of Street Boots with sensible heels and flexible soles of good weight, attract marked attention owing to their neatness of appearance.

Tan, Black, $7, $8, $9
Two tones, $10

Sorosis Shoe Co.
69 East Madison Street
Between Wabash & Michigan

MARSHALL FIELD & COMPANY

Our representatives, who left Chicago nine months ago, have brought from the Far East wares useful and decorative, antique and modern, in quaint shapes and colorful decorations. These are gathered together in this showing, and comprise:

Art Objects
Rugs
Kimonos
Jewelry
Antiques
Tapestries
Prints
China
Pictures
Fancy Goods
Furniture

Only $44—

The "VAREDO" Italian Renaissance Walnut Davenport Table

The Italian Renaissance table illustrated above is one of the most interesting davenport tables in our store. This very handsome model has many uses. It may be placed back of a davenport, and, owing to its very unusual size, 20x70 inches, it is especially adapted to this purpose, and also serves as a practical and ornamental table for lamps and books. No more interesting console table for the long reception hall could be desired. The "Varedo" table is made of genuine walnut and has the quaint turnings of the early Italian Renaissance period, and finished in a very handsome antique tone.

Colby's Offer

FURNITURE OF DISTINCTION Colby's FOR EVERY HOME

This handsome "Varedo" Table in antique walnut at $44.00. Heretofore tables of this character and quality have usually been made to order and few, if any, have been offered under $100.00. But, pursuant to the Colby policy of offering furniture of unusual interest and good quality at moderate prices, we offer this handsome "Varedo" Italian Renaissance Table at only **$44.00**

Italian Renaissance furniture is an interesting part of the new displays.

Come in and see other exhibits of Dining Room Sets, Library Tables, Chairs, Consoles and Chests.

Tooled Leather Novelties

We invite your inspection and suggest that in our collection of tooled leather novelties from Florence you will find many exclusive pieces suitable for gifts.

Prices are from $5 to $150

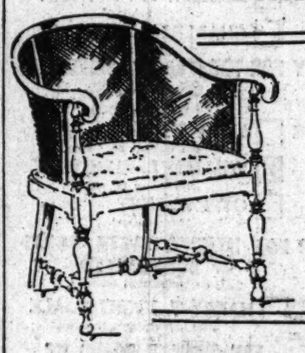

The Burton Old English Arm Chair

The Burton Chair is a new and interesting piece—we offer it to you at a very moderate price. The Burton Chair is a chair that looks well out in a room, by the library table or the fireplace. This model is very comfortable. It is light in weight, easily moved about. It is roomy and substantial as well as smart in outline. The dark brown finish of the antique is but one of the exquisite details of this chair. Colby's offer this Burton Old English Arm Chair at the unusual price of..... **$38.50**

COLBY'S
129 No. WABASH AVE.
On Wabash Near Randolph

The Most Unusual Furniture Store in All America

Furniture correctly made and correctly designed is offered in the Colby store at little, if any, more than you are expected to pay for furniture of doubtful design and questionable quality.

WARNING TO WORKERS

DON'T LET ANYONE
BUNK YOU
Into Believing Wilson Has Not Given You Prosperity

REMEMBER
The Republican Hard Times from 1907 to 1912 and

Vote for Wilson

DEMOCRATIC NATIONAL COMMITTEE

Antonini & Co.
Absolutely Pure
Olive Oil
Acknowledged by Connoisseurs as the
Finest for Salads Mayonnaise and French Dressings
PUT UP IN BOTTLES AND CANS IMPORTED FOR 81 YEARS INTO THE UNITED STATES
Antonini Olive Oil is highly recommended for medicinal purposes by leading physicians in Europe and America
YOUR GROCER SELLS IT
James P. Smith & Company
Importers of Table Luxuries
Sole Agents
CHICAGO NEW YORK

ARGENTINE CORN ARRIVES AT LAST; DELAYED ON ERIE

Peoria Gets Carload in Eighteen Days' Trip from Jersey City Port.

Argentine corn arrived in Peoria yesterday afternoon at 3:05 o'clock. It got there eighteen days after the shipment had left Jersey City, N. J. It was inspected immediately by the president and the chief grain inspector of the Peoria board of trade and will be "on change" at Peoria this morning.

Argentine corn—placed on the free list by the Democratic Underwood tariff—therefore does come by rail and steamship to compete with Illinois corn on the Peoria market in spite of the frantic denials by Democrats—supported by affidavits that have been prepared, it is understood—of the story published last week in THE CHICAGO TRIBUNE that Argentine corn was on its way to Peoria.

In Care of Erie.

It is no part of this story to say that President Underwood of the Erie railroad is one of the railway presidents who is in the open for the reelection of President Wilson. It is a part of the tale, however, that during seventeen of the eighteen days that the shipment was in transit from Jersey City to Peoria it was in the care of the Erie.

The Peoria consignees, the Mueller Grain company, have been fighting madly for the Argentine corn. The records show that thirty-five telegrams and two long distance telephone calls, leading into the chief operating department of the Erie, finally located the shipment at Marion, O.

Log of a Car.

The "log" of the carload that the Peoria men finally secured shows that it left the Erie elevator at Jersey City on Oct. 18. The bill of lading shows that it was marked "Argentine corn" and was shipped in Chicago and Northwestern car 139786. It reached Ravenna, O., Oct. 25. It was at Kent, O., Oct. 26, and arrived at Marion, O., on the morning of Nov. 2. It got to Lima, O., fifty-two miles farther west, Nov. 4, the records show.

The Peoria people got action at this point, had the car turned over to the Lake Erie and Western railway, and the 166 miles to Peoria were covered by fast freight over night. The contents were found to be intact and were Argentine corn, as called for by the bill of lading.

1,000,000 Bushels Coming.

It goes on change this morning in direct competition with Illinois corn. It is understood to be the first installment of a total shipment that will run around 1,000,000 bushels.

The reason for the delay in transportation, as reported to the Peoria consignees, is "account billing being lost." The schedule time for freight shipments between Jersey City and Peoria is seventy-two hours.

The "Argentine corn fake," therefore, that has been vociferously lambasted and ridiculed by Democratic orators all through the corn belt of Illinois, Iowa, Indiana, and other western states, stands up with ironclad proof to back it up, and by the strenuous efforts of the Peoria consignees the Argentine corn got there before election day.

CORN EXHIBIT A

This Is the Car Which Brought a Load of Argentine Corn (After Much Delay on the Erie) to Peoria.

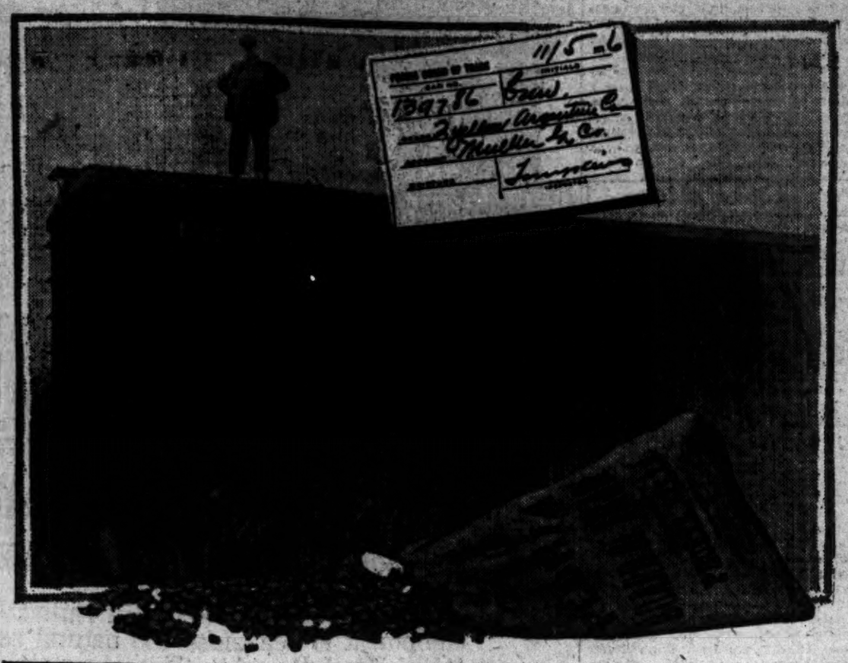

"LOSTED" KIDS TAKEN HOME.

Thomas and John Conley Remembered Address After Eating a Meal.

Thomas and John Conley, 5 and 3 years old, respectively, who, with their sister, went adventuring Saturday in Lincoln park and got "losted" and were later found wandering in the park by Sergt. Pincus of the Lincoln park force, were taken home Saturday night.

"Are you hungry?" asked the sergeant.

"Betcher life," said Johnny and Tommy in unison.

After a hearty meal, for which the policeman paid, Tommy was asked again where he lived. The meal seemed to have freshened his memory, for he answered, "Fifteen forty-three Mohawk street."

EMPTY CHAIRS AT HOME.

The following persons were reported missing yesterday: Bruno Guso, 16 years old, 4719 South Lincoln street; Charles Messina, 1100 West Grand avenue; Hilda Reinecker, 1746 Larrabee street; J. W. Benker, 853 West Sixty-third street; Joseph Kudonacek, 5418 South Winchester avenue; David Barnett, 16 years old, 211 West Thirtieth street, and John Butterly, 1649 Wrightwood avenue.

THREE CHURCHES RAISE CASH FOR BETTERMENTS.

Second Presbyterian of Evanston Plans Cancellation of Its Remaining Indebtedness of $12,000.

Three churches yesterday raised money for debts or improvements.

The Second Presbyterian church of Evanston celebrated the completion of nine years of the pastorate of the Rev. A. S. C. Clarke by adopting a plan for the cancellation of its remaining indebtedness of $12,000.

The Sixth Presbyterian church, Vincennes avenue and Thirty-sixth street, the Rev. R. R. Bigger, pastor, raised $3,000 with which to renovate the church.

The Bethel Methodist Episcopal church, Ridgeway and Cullom avenues, the Rev. William Reace, pastor, celebrated its third anniversary and raised $2,245 on the church debt.

Ground was broken yesterday for a $45,000 church building by the congregation of the Unity Evangelical Lutheran church, Magnolia and Belmoral avenues.

HARVEY STILL IN PULPIT

George H. Harvey, said to be the unordained pastor of the Faith Congregational church, North Sawyer avenue, near Ohio street, preached yesterday to his congregation without making any reference to his resignation which is to take effect Nov. 30.

Police Seek Missing Man.

The police have been asked to look for Charles Missena, 21 years old, of 1100 Grand avenue, who has been missing since Friday.

HERT SENDS OUT HIS 'LAST WORD' TO G.O.P. CHIEFS

Predicts Sweeping Republican Victory as He Issues Final Instructions to Aids.

Western Republican Manager Alvin T. Hert predicts a sweeping Republican victory tomorrow. His statement is that from each doubtful state "better news" from a Republican standpoint was received yesterday.

Although it was Sunday, the Republican national headquarters were open during the greater part of the day, as Manager Hert gave final instructions by telegraph to Republican leaders in states under his jurisdiction.

This is Mr. Hert's "last word" as the voters prepare to go to the polls:

"Reports continue to come in to Republican western headquarters from all parts of the country bearing testimony to the certainty of the election of Hughes and Fairbanks. From every doubtful state comes reassuring news.

"It seems that the people have awakened to the necessity of industrial preparedness and to the need of a protective tariff when the European war is over and when European competition is bound to be felt keenly in this country.

"The fact that the first of a huge shipment of Argentine corn was received at the Peoria market yesterday at a price less than that paid for American corn has called startling attention to our unprotected condition."

Copyright Hart Schaffner & Marx

You men who like to be "strictly in style" ought to know that the belt back or plait back suits and overcoats are the fashion of to-day

WE'RE showing some masterpieces in these favored styles; new ideas in designing, in colorings, in weaves, a display of the latest novelties.

Single and double breasted overcoats with half-belt or belt all-round; plaited tucked, inverted plaits. Single and double breasted suits, plait and pinch back, belt back; Norfolk, Ascot, yoke styles.

They're strictly correct in style to the last detail; the styles that young men want are in full array; models that have distinction and individuality.

$15, $18, $20, $22.50, $25, $30, $35, $40

WONDERFUL showing of Hart Schaffner & Marx Varsity Fifty Five suits and Varsity Six Hundred overcoats; M-L-R special things; ideal for young men.

OUR overcoat stock is at full tide; English and American made overcoats, Balmacaans, belt styles, ulsters, double-breasted box overcoats, Raglans, motor coats, fur-collared and fur-lined overcoats.

A showing of the best in overcoats

$15, $18, $20, $22.50, $25, $30, $35, $40, $45, $50, $55, $60, $70, $75 and more.

Maurice L Rothschild

Good clothes and nothing else

Money cheerfully refunded.

Southwest corner State and Jackson

Chicago Minneapolis St. Paul

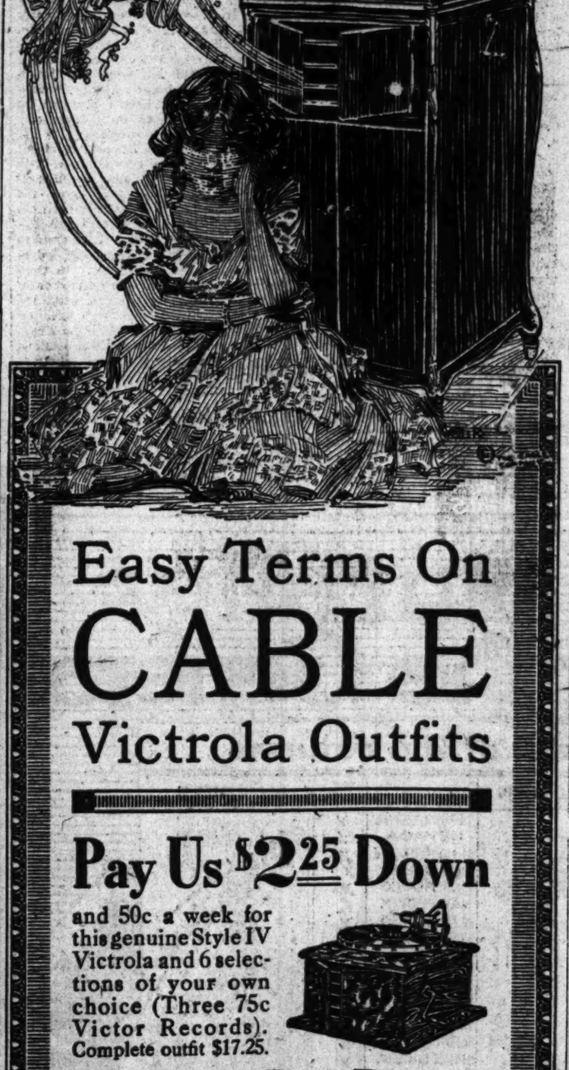

Easy Terms On

CABLE

Victrola Outfits

Pay Us $2.25 Down

and 50c a week for this genuine Style IV Victrola and 6 selections of your own choice (Three 75c Victor Records). Complete outfit $17.25.

Pay Us $3.75 Down

and $1 a week for this genuine Style VIII Victrola and 10 selections of your own choice. (Five 75c Victor Records). Complete outfit $43.75.

Pay Us $5.25 Down

and $1.25 a week for this genuine Style XI Victrola and 14 selections of your own choice (Seven 75c Victor Records). Complete outfit $105.25.

There are 21 CABLE Victrola Outfits. Only 3 are described above. Let us tell you about the other 18.

Cable Piano Co

Wabash and Jackson

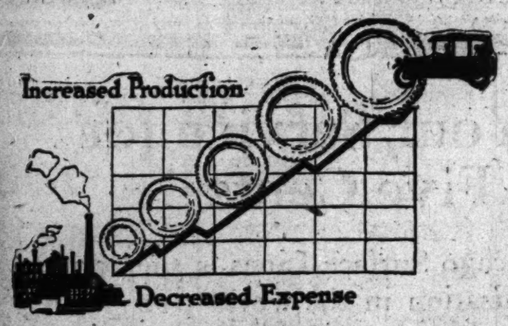

Protect Your Accuracy

Protected *accuracy?* Certainly! It can be done by eliminating human-element mistakes just as the Miller Rubber Company did.

The Manager of their Bookkeeping Department, Mr. W. S. Chaffin, says:

"I do not hesitate to say that Elliott-Fisher Machines are made to protect against human-element mistakes and troubles . . . . . We do various kinds of work on Elliott-Fisher Machines, including order writing, billing, making statements and posting the ledger. Wherever used, we find that our old methods of doing work have been very materially improved upon, and at a net saving to us in expense."

Do as the Miller Rubber Company did—buy accuracy—protect against human-element errors—join the thousands of Elliott-Fisher users who have substituted accuracy for inaccuracy and put their bookkeeping department on a paying, accurate, on-time basis.

Get the facts about Elliott-Fisher. They are interesting because they are profitable—and they are profitable because they have been taken direct from business concerns whose bookkeeping problems were once like yours.

Telephone "Franklin 1391" or write to Elliott-Fisher Co., 1207 Peoples Gas Bldg., 122 S. Michigan Avenue.

Elliott-Fisher Bookkeeping Machine

MADE TO ORDER

NOTHING stronger can be offered in any business than exceptional skill — exceptional attentiveness.

We offer it in tailoring. We hope to give it to you.

SUITS AND OVERCOATS

$25, $30, $35 and upwards

NICOLL The Tailor

WM JEFFREMS' SONS

Clark and Adams Streets

(Advertisement)

FRANK W. HOYT

Republican Candidate for

Judge of the Municipal Court

Frank W. Hoyt was born at Lebanon, Laurens Co., Ga., Dec. 31, 1864, was raised on a farm in DeKalb Co., Ill., received his education in the public schools of DeKalb Co., and at Wells Training school, Ill.; taught country school for several years; was graduated from the Union College of Law (Northwestern University) 1888, and has been actively engaged in the practice of law in the city of Chicago since that time. Mr. Hoyt is married and lives at 3764 Jackson Blvd., with his family, consisting of his wife and two sons. He is a member of the following fraternal societies: Park Lodge No. 844, A. F. & A. M.; Oriental Grand Chapter No. 148, R. A. M.; Chicago Commandery, Medinah Temple, Lincoln Chapter No. 118, O. E. S.; River Grove Lodge No. 814, I. O. O. F.; Van Buren Lodge No. 31, K. of P.; Chicago Council No. 1, National Union. He is also a member of the Illinois State Bar Association, Chicago Lawyers' Association, Chicago Bar Association, the Hamilton club.

If you will make no mistake in casting your vote for Mr. Hoyt. His name appears ninth (9th) on the Judicial Ballot in the Republican column.

SUBSCRIBE FOR THE TRIBUNE ADVERTISE IN THE TRIBUNE.

SUBSCRIBE FOR THE TRIBUNE

FURTHER DRIFT TO HUGHES SEEN AS BATTLE ENDS

Democrats Framing "Alibi" for Defeat They Now See Coming.

(Continued from first page.)

greatly disturbed by their reports from downstate that Illinois women are proving cold to the "gospel of fear" and intend to vote for Hughes because of his pledge to further the cause of equal suffrage by national legislation. The conviction is growing among women that the reelection of Wilson would give the movement for the national enfranchisement of their sex a well nigh irreparable setback.

Michigan the Democratic managers have given up as certainly Republican, and the loss of Democratic confidence in regard to Minnesota is reflected in Chairman McCormick's failure to claim the state for Wilson.

Associated Press Review.

The following is a nonpartisan summary of the situation in the various states, as given by the Associated Press:

CALIFORNIA.

San Francisco, Cal., Nov. 5.—An unusually heavy registration, even for presidential year, has added to the interest and uncertainty of the election in California. Prohibition and the race between Gov. Hiram W. Johnson, Republican, and George S. Patton, Democrat, for United States senator almost overshadow interest in the presidential contest. While old line Republicans and Gov. Johnson and his aids have advocated his election and predicted that Hughes would carry the state, President Wilson has been given stalwart support by his own party and his election has been urged by prominent Progressives, notably Rudolph Spreckles, president of the First National bank here, and Representative William Kent. An added interest in the political situation was the state-wide campaign of women Hughes supporters from the nonsuffrage states. They were met, however, and opposed by an organization of California women known as the All Parties League for Wilson. Extensive campaigning has been indulged in for and against the two prohibition amendments.

COLORADO.

Denver, Colo., Nov. 5.—Confident predictions of victory for the state and national tickets were made at both Democratic and Republican headquarters here tonight. President Wilson, it was declared at Democratic headquarters, would carry Colorado by 40,000. At Republican headquarters a 20,000 plurality for Mr. Hughes was claimed.

DELAWARE.

Wilmington, Del., Nov. 5.—Because of the factional differences among Delaware Republicans, leaders of both parties are more than usually interested in the result of Tuesday's election. Republican leaders claim Hughes will carry the state by 3,000, as the electors are not affected by the faction fight. The Democrats, on the other hand, assert they will pile up a safe plurality for Wilson. United States Senator Henry A. Du Pont and Congressman Thomas W. Miller, the regular Republican nominees for reelection, are being opposed by independent Republican candidates in the person of former Congressman Hiram R. Burton for senator and Edward G. Bradford for member of congress.

INDIANA.

Indianapolis, Ind., Nov. 5.—Although the speaking campaign in Indiana was practicaly closed last night and both sides claimed victory, there was no letup in the preelection work, although the day was Sunday. Because of the fact that the Republican and Democratic vice presidential nominees are from Indianapolis, the Prohibition presidential candidate is from the same city, and two United States senators are to be chosen, unusual efforts have been made by all parties to get votes. Republican State Chairman Will H. Hays said today: "The Republicans will carry Indiana by a large plurality. This, because we have a reunited party in Indiana, militant, vigorous, and confident. Hughes and Fairbanks will carry Indiana, and our candidates for senators, governor, and other state offices, all men of the most signal ability and highest integrity, will all be elected without any doubt whatever." Democratic State Chairman Bernard Korbly would not make any statement concerning the situation. Other leaders in his party, however, said they had no doubt that the Democrats would carry Indiana for both national and state offices.

IOWA.

Des Moines, Ia., Nov. 5.—The fight between E. T. Meredith, Democratic gubernatorial candidate, and W. L. Harding, the Republican aspirant to the governorship, overshadows even the national campaign in Iowa. Both sides tonight predict victory. Little or no campaigning will be done tomorrow. A heavy vote is expected.

KANSAS.

Topeka, Kan., Nov. 5.—A record vote in Kansas Tuesday is indicated by reports of registration received here from many parts of the state, and tonight party leaders estimated that the total vote in the general election will reach 600,000. Charles E. Hughes, Theodore Roosevelt, Charles W. Fairbanks, Thomas R. Marshall, J. Frank Hanly, and Allan L. Benson have spoken in the larger cities during the campaign. Admittedly the voters who lined up with the Progressives in 1912 are the deciding factor in Tuesday's contest. All parties have claimed that they will get this support.

KENTUCKY.

Louisville, Ky., Nov. 5.—Ludlow F. Petty, chairman of the Republican state campaign committee, in a statement claims a majority of 9,200 for Hughes and the certain election of at least five Republican congressmen. A Wilson majority in the state of not less than 15,000 is claimed by Congressman J. Campbell Cantrill, in charge of the Democratic campaign.

MAINE.

Portland, Me., Nov. 5.—The Republican success at the September state election was the basis for a claim tonight by Frank J. Ham, chairman of the Republican state committee, that Maine would return a plurality for Hughes on Tuesday of 12,000 to 15,000 votes. Democratic leaders, who, like the Republicans, had made no campaign efforts since September, announced their belief that a good sized vote would show Wilson gains.

MASSACHUSETTS.

Boston, Mass., Nov. 5.—The outcome in Massachusetts on Tuesday depends largely on the trend of the Progressive vote of 1912. Up to that year the state had been solidly Republican in presidential contests. President Wilson received 178,408 votes, against a combined vote of 298,176 for Taft and Roosevelt. Believing that a majority of the former Progressives has returned to the Republican ranks, Republican State Chairman Edward A. Thurston claims pluralities for Hughes and state candidates of from 75,000 to 100,000. Democratic State Chairman Michael A. O'Leary looks for Democratic pluralities on the national, senatorial, and state tickets varying from 5,000 to 20,000. A departure will be the election of a United States senator by the people direct.

MICHIGAN.

Detroit, Mich., Nov. 5.—One of the bitterest election campaigns ever waged in Michigan has ended. Leaders of the various forces rested today, after each declared his cause would be victorious. The fight to make Michigan dry by passage of a constitutional amendment developed interest which even overshadowed the campaign for president. The home rule amendment, passage of which has been urged by the anti-prohibitionists, has been the storm center. The amendment would allow each city, town, or community to regulate its liquor traffic. If the prohibition and home rule amendments are both adopted the "wets" would win a sweeping victory, because the effect of the prohibition amendment would be annulled.

MINNESOTA.

St. Paul, Minn., Nov. 5.—Republican and Democratic leaders tonight expressed confidence their candidates would be victorious in the election Tuesday. Republican leaders point confidently to Minnesota's long string of big Republican majorities and the fact that the combined Taft-Roosevelt vote in 1912 was 190,160, or 83,764 more than Wilson polled, and prophesy a Hughes victory.

MISSOURI.

St. Louis, Mo., Nov. 5.—A United States senator, state officers, the lower house of the legislature, and half the state senate will be elected in Missouri on Tuesday. Both Republicans and Democrats claim victory for state and national tickets. James Cowgill, Democratic state chairman, predicts that Wilson will carry Missouri by 50,000 and that the entire state ticket will have a similar plurality. T. W. Hukriede, Republican state chairman, predicts that Hughes will carry Missouri, and that Henry Lamm, Republican nominee for governor, will win by 25,000. Frederick D. Gardner, Democratic nominee for governor, lives here, and his friends hope he will carry the city, but Republican managers are counting on a heavy Republican plurality in St. Louis.

NEBRASKA.

Omaha, Neb., Nov. 5.—The Nebraska campaign, just closed, has been one of the most interesting in years. Besides interest in the national and state tickets, a heavy war has been waged on both sides of the liquor question. Reports from out in the state indicate that the votes in favor of the amendment will more than counterbalance the vote cast by Douglas county, in which Omaha is situated, and which it is conceded will roll up a heavy vote against the amendment. It is freely predicted the amendment will pass on Tuesday.

NEW YORK

New York, Nov. 5.—While both Democratic and Republicans professed entire confidence in the outcome of the voting Tuesday, they are taking no chances on making political slips or errors in the final "drive" tomorrow. Final orders have gone out from the headquarters here of the national committees to the chiefs in other states, but instructions will be transmitted tomorrow to sub-chiefs and lieutenants all the way down to the precinct captains. Vance C. McCormick, the Democratic national chairman, and William R. Willcox, the Republican chairman, rested today on the foracast of victory they made yesterday. Eleventh hour efforts of both parties will be bent to "swinging" the election of congressmen in doubtful districts throughout the country. Both presidential candidates in their campaigns have placed emphasis on the importance of electing a congress that would be in sympathy with them and their appeals have carried weight with their managers.

Frederick C. Tanner, chairman of the New York Republican state committee, issued a statement today predicting that twenty-four congressional candidates in this state will be elected by the Republicans and seventeen by the Democrats. In the two remaining districts, he said, the chances favor the Republicans.

Final estimates of the result in greater New York have been submitted to Charles F. Murphy, leader of Tammany Hall, but have not been made public. It was reported today, however, that the estimates indicate President Wilson will carry the city by at least 85,000 and probably by much more than that. The Democrats contend this will be more than enough to offset the Republican plurality up state.

NEW JERSEY

Trenton, N. J., Nov. 5.—The home state of President Wilson which has been the scene of many hard fought political battles, is claimed tonight by both parties. The Republicans forecast victory by 45,000 and the Democrats by 25,000. A special effort has been made this year by the Republican state committee in behalf of the party's congressional candidates. The claim was made at headquarters that ten of the twelve representatives to be elected would be Republicans. Vigorous campaigns have been conducted by United State's Senator James E. Martine, who seeks another term after winning renomination in a primary contest and Joseph S. Frelinghuysen, the Republican nominee for the senate. Candidates on the state ticket will continue their speechmaking until late tomorrow night.

NORTH DAKOTA.

Fargo, N. D., Nov. 5.—Republican leaders claim North Dakota's normal Republican majority should place this state in the Hughes column next Tuesday, but the lively campaign carried on by John Burke, now national treasurer, for Porter J. McCumber's seat in the United States senate has cast some doubt on the outcome in the presidential balloting. Democratic managers declared Mr. Burke will defeat Senator McCumber by 7,000, and predict a Wilson plurality of 6,000. The Republicans declare Gov. Hughes will carry the state by 20,000 or more and predict a McCumber plurality of 30,000.

OHIO.

Columbus, O., Nov. 5.—Not since the campaign of 1896 has there been so much interest shown in a political campaign in Ohio as the one now closing. It is estimated that more than 1,200,000 votes will be cast in Ohio next Tuesday. Republican State Chairman Charles Hatfield predicted Charles Evans Hughes, Gov. Frank B. Willis, and Myron T. Herrick, candidate for United States senator, will carry Ohio by "from 60,000 to 100,000," while Democratic State Chairman W. L. Finley claimed President Wilson would have 100,000 plurality. The reelection of Senator Atlee Pomerene, the election of former Gov. James M. Cox, and the entire Democratic ticket was also predicted by Mr. Finley. The swing of the party vote will have a strong influence on the congressional contests in the state. Drys are already claiming a majority in both houses of the Ohio general assembly.

PENNSYLVANIA.

Philadelphia, Pa., Nov. 5.—Republican leaders predict a majority of not less than 200,000 for Hughes, while the Democratic leaders see a fighting chance to carry the state for Wilson. William E. Crow, the Republican state chairman, also predicts that the Republican representation in congress from Pennsylvania will be increased to thirty-one members, possibly thirty-three, with a fighting chance for one other. The race in many districts is close. Overwhelming majorities for the Republican candidates for state treasurer and auditor and for Philander C. Knox, the Republican candidate for United States senator, are also predicted by the Republican leaders.

RHODE ISLAND.

Providence, R. I., Nov. 5.—For the first time the election of United States senators is by the people, and both parties regard the contest between Senator Henry F. Lippitt and former Congressman Peter G. Gerry as one of uncertainty.

WEST VIRGINIA.

Charleston, W. Va., Nov. 5.—West Virginia will choose presidential electors, a United States senator, six congressmen, and a state and county ticket. This state will also vote on amendments providing equal suffrage and for an increase in pay for members of the county court. Three parties—Democratic, Republican, and Socialist—are represented on the ballot. United States Senator W. E. Chilton is being opposed by Congressman Howard Sutherland, the Republican candidate for the senate. Ira E. Robinson is the Republican, John J. Cornwell the Democratic, and M. S. Holt the Socialist candidates for governor. Joseph H. Gaines, Republican state chairman, declares Hughes will carry West Virginia by 20,000, while Clem Shaver, Democratic state chairman, predicted that the Democratic plurality would range from 22,000 to 25,000.

WISCONSIN.

Milwaukee, Wis., Nov. 5.—An air of confidence over the outcome at the polls on Tuesday next pervades headquarters of both leading political parties of Wisconsin. A. O. La Budde, Democratic state chairman, makes the claim that President Wilson will carry the state by some 40,000 to 60,000 plurality, while George A. West, chairman of the Republican state committee, places Charles E. Hughes' plurality at more than 25,000. The general opinion appears to be that La Follette will be returned to the senate. The big primary vote received by Gov. Philipp, Republican, has created a general belief that he will be reelected, though Burt Williams, Democrat, claims a good show of election. The Socialists claim they will cast 60,000 votes in Wisconsin for Benson.

THE SOLID SOUTH.

Atlanta, Ga., Nov. 5.—With the electoral vote of the south conceded to the president, interest in Tuesday's elections in that section centers in Florida's gubernatorial fight between the regular Democratic candidate and another Democrat running independently and congressional contests in the few districts, particularly of Tennessee and North Carolina, which are not safely Democratic. W. V. Knott, who was declared the Democratic candidate for governor of Florida after a recount of second choice primary votes in twenty counties, is opposed by Sidney J. Catts, original holder of the nomination, whose name appears on the ballot by petition of certain Democrats and as Prohibition candidate as well. This has constituted almost the only enlivening feature of the campaign in the southern states. Certainty of election is conceded to the six Democratic candidates for the United States senate—those from Arkansas, Florida, Mississippi, Tennessee, Texas, and Virginia. Likewise little if any opposition will be offered to ninety-two Democratic candidates for the lower house of congress from the southern states, Kentucky not included. The Republicans contend they will elect congressmen from eleven districts, although they now hold only four.

IN OTHER STATES.

In other less important states the close of the campaign finds varying claims as to the outcome on Tuesday. In Nevada, where Senator Key Pittman, Democrat, is opposed by Samuel Platt, Republican, and A. Grant Miller, Socialist, interest in that fight almost overshadows the presidential contest. In South Dakota chief interest is in the nine constitutional amendments to be voted on, including prohibition and suffrage. In Washington the Progressive vote of 1912 may swing the election either way, though for twenty years the state has been Republican. While Republicans held that Hughes will carry Oregon by a large majority, Democrats said that Wilson's strength in Portland would more than offset any outside Republican advantage.

Democratic leaders concede Vermont and make no claims of victory in New Hampshire. In Oklahoma the Socialist claim that Benson will carry the state on Tuesday is disturbing both old party leaders, but Democrats and Republicans alike profess nevertheless to believe the electoral vote will go to their presidential candidates. In Connecticut Republicans give assurance of a 20,000 plurality for Hughes, while the Democrats say Wilson will win by 15,000. In Maryland a prohibition measure will be voted on in the wet sections of the state, as it will all over the state in Idaho.

Wilson will carry Montana by at least 25,000, according to a forecast made by Bruce Kremer, Democratic national committeeman, but O. M. Harvey, chairman of the Republican state committee, claims the state for Hughes by 15,000. The prohibition question is one of the big issues of the election.

A Point on which All are Agreed Leaders of Men take Trains that Lead

When the highest degree in railway service and equipment is demanded the natural selection is the *"St. Paul Road."* This character of service is made possible and maintained partially by the fact that all equipment is company owned and all attendants are company employees.

Leads the World in Electrification

The first achievement in extended electrification has been accomplished over the Belt, Rocky and Bitter Root Mountains by the *"St. Paul Road."* Waterfalls, instead of coal, furnish the power to haul the trains of this company over the mile in the air passes of the Great Continental Divide. This new milestone in transportation's progress greatly enhances the pleasure and comforts of transcontinental travel. No trailing smoke, no cinders, no jars—just clean, smooth, even almost silent travel over the mountains.

"St. Paul" Service Extends West—Northwest—Southwest

"The Pioneer Limited" to the Twin Cities—"The Southwest Limited" to Kansas City—"The Pacific Limited" to California—"The Olympian" and "The Columbian" to the Pacific North Coast.

Chicago, Milwaukee & St. Paul Ry.

For information about these and other trains of the "St. Paul Road" apply to address below

Ticket Offices: 53 W. Adams St., Marquette Bldg. (Tel. Harrison 6163, Automatic 680-326) and Union Passenger Station, Chicago

C. N. SOUTHER, Gen. Agt. Pass. Dept.

A strong plurality for the General

If the vote tomorrow were to be cast for most popular roofing, instead of for the election of national officials, there would be an overwhelming plurality in favor of

Certain-teed Roofing

This is indicated by the fact that "The General" makes ⅓ of all the asphalt roll roofing made in America. The balance is "scattered" among 39 other manufacturers.

Each year CERTAIN-TEED rolls up a strikingly increasing number of advocates, because this type of roof is coming to be recognized as the most efficient covering for all kinds of buildings, with either flat or pitched roofs.

CERTAIN-TEED is clean and sanitary, costs less to buy, less to lay, less to maintain and less per year of life. It is guaranteed for 5, 10 or 15 years, according to ply (1, 2 or 3). It actually lasts longer.

The secret of this long life lies in the quality of the roofing felt, and the asphalt saturation. Roofings do not wear out—their life depends upon the length of time they retain the saturation. CERTAIN-TEED is made of the best quality of roofing felt, and is thoroughly saturated with the General's own blend of soft asphalts, which keeps the inner saturation soft and prevents the drying-out process so destructive to the ordinary roofing.

CERTAIN-TEED is made in rolls; also in slate-surfaced shingles. There is a type of CERTAIN-TEED for every kind of building, with flat or pitched roofs, from the largest skyscraper to the smallest residence or outbuilding.

CERTAIN-TEED is sold by responsible dealers all over the world, at reasonable prices. Investigate it before you decide on any type of roof.

GENERAL ROOFING MANUFACTURING COMPANY

World's Largest Manufacturer of Roofings and Building Papers

New York City Chicago Philadelphia St. Louis Boston Cleveland Pittsburgh Detroit San Francisco Los Angeles Milwaukee Cincinnati New Orleans Minneapolis Seattle Kansas City Indianapolis Atlanta Richmond Des Moines Houston Duluth London Sydney

Copyrighted 1916, General Roofing Manufacturing Co

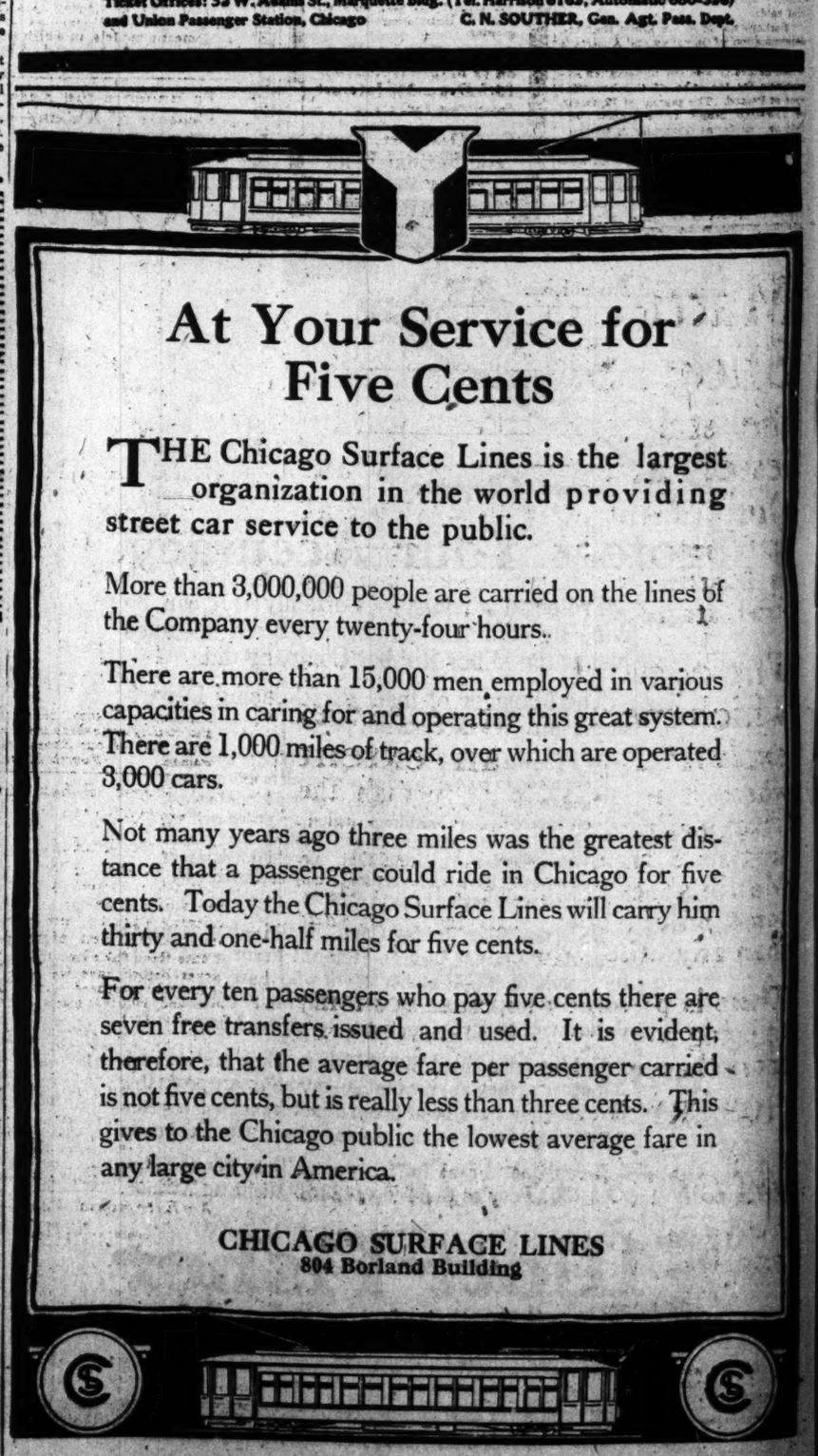

At Your Service for Five Cents

THE Chicago Surface Lines is the largest organization in the world providing street car service to the public.

More than 3,000,000 people are carried on the lines of the Company every twenty-four hours.

There are more than 15,000 men employed in various capacities in caring for and operating this great system. There are 1,000 miles of track, over which are operated 3,000 cars.

Not many years ago three miles was the greatest distance that a passenger could ride in Chicago for five cents. Today the Chicago Surface Lines will carry him thirty and one-half miles for five cents.

For every ten passengers who pay five cents there are seven free transfers issued and used. It is evident, therefore, that the average fare per passenger carried is not five cents, but is really less than three cents. This gives to the Chicago public the lowest average fare in any large city in America.

CHICAGO SURFACE LINES
804 Borland Building

GERMAN LEADER TELLS OF PLANS TO HELP POLAND

Baron Mumm Explains What Central Empires Want to Do for Ancient Kingdom.

BY JAMES O'DONNELL BENNETT.
(Special Cable to Chicago Tribune.)
[Copyright: 1916: By Tribune Company.]

BERLIN, Nov. 5.—After the first public reading in the great conference room of the foreign office last night of the proclamation making known to the world the guarantee of Germany and Austria for the foundation of the new kingdom of Poland, I asked his excellency, Baron Mumm, adviser to the foreign office, for comment on the momentous document.

"The Poles are a sensitive race and they have suffered much and long," he said. "We desired no war and we have desired ever since our occupation of the Polish territory to give to them assurances of our intentions.

"This proclamation is proof of our good intentions. It is irrevocable and we believe that the existence of the Poles will be happier and safer, for it as long as the war continues and certainly after it is over.

Turns Poland to West.

"The hour of peace, I believe, is not far distant, and when it strikes Poland again will enter into the family of autonomous nations. We are giving to Poland the opportunity to turn the compass to the west, where it should always have pointed, for in her religion, her culture, and her aspirations Poland is western.

"By this proclamation the central empires show the world who is the real friend of the little nations, not by crying 'Vive Poland,' but by action.

"As we are at war now, we will not create the independent state at once, but our administration of Poland from Sunday noon will be conducted with an eye to the future of the state, which soon will be autonomous and with an eye to the good relations between that state and ourselves.

"We will shape everything to the end that we shall be able to turn over to the Poles at the end of the war a working organization. This is necessary because the Polish administration has been so absolutely Russianized except in the domain of the clergy that there is an enormous lack of trained native material for the judiciary and for the various governmental bureaus."

Doubt About New King.

In answer to the question of who will be the king of the new Poland, his excellency smiled a safe diplomatic smile and said:

"Perhaps not even we know that the determination of Germany and Austria is to establish a kingdom. This is a project which naturally was not undertaken exclusively for the sake of the beautiful eyes of Poland. The taking of 12,000,000 or 14,000,000 people from Russia will help us. As far as Germany in particular is concerned, she will no longer have the menace of that great Russian hole on her eastern frontier.

"The officials of the central empires do not underestimate the enormous difficulties to be met in carrying these far-reaching plans to completion, but we already have found the Poles sympathetic and eager, and we believe that that spirit will grow stronger as the plans take shape.

Decide by Agreement.

"The proclamation of the guarantees is explicit. On that point I can say that Poland's organization, leadership, and development will be determined in joint agreement with the two powers. There is no cant and no equivocation in that declaration."

In connection with the proclamation of the guarantees, the meeting of the delegation of nine Poles with the German chancellor, held last week, becomes of historic significance.

The deputation included Prince Radziwill, the second mayor of Warsaw, and one Jew. Their mission was to urge the cause of Polish autonomy. From Berlin they proceeded to Vienna and have now returned to Warsaw.

Sending Refugees Back.

An indication of the German attitude toward Poland is given in the steady sending back to Poland of the natives whom it was necessary to transport to Germany when certain districts of Poland had to be evacuated for military reasons.

The Polish army will be voluntary, and nothing definite will be done along these lines now. The presence of the Polish legions in the armies of the central empires makes Germany and Austria satisfied with the military disposition now existing among the Poles.

Cut Finger Fatal.

Mrs. Minnie Rosenthal, 1825 North Campbell avenue, died yesterday of blood poisoning at Wesley hospital, where she was taken Oct. 22. She cut her finger with a knife and infection developed.

ONE YEAR AGO TODAY IN THE EUROPEAN WAR

Berlin reported capture of Nish by Bulgarians, opening through rail route for Teutons to Turkey.

Sofia reported Anglo-French in superior numbers attacked Bulgarians near Strumnitza.

M. Skouloudis, new Greek premier, announced benevolent neutrality toward allies.

Paris reports German assault in Champagne was repulsed.

TWO YEARS AGO TODAY

Russian capture Galician town of Jaroslau with 5,000 prisoners.

A Savings Account
Is a Necessity.
$1.00 Opens It.

The pocket dime bank that this bank is distributing keeps it growing.

Savings Deposits Made on or before November 10th Draw 3% Interest from the 1st. : : : : :

Fort Dearborn Trust and Savings Bank
Monroe and Clark Streets

FORT DEARBORN TRUST AND SAVINGS BANK — FORT DEARBORN NATIONAL BANK

3% ON SAVINGS

SLAVS ROUTED FROM VILLAGE, THEN RETAKE IT

Germans Use Chemical Shells in Order to Capture Movejki, North of Postavy.

PETROGRAD, Nov. 5.—The official communication issued from general headquarters today covering eastern front operations follows:

Violently bombarding the village of Movejki, north of Postavy, with chemical shells, the Germans pushed our detachments out of the village, but owing to our fire they were compelled to abandon its occupation and the village has again been taken by us.

In the region of Goduzishki, north of Postavy, the Germans, after a fierce bombardment with trench guns, launched gas attacks.

Russian Scouts Win.

In the regions west of the village of Bubnov and the Brody-Zlochow road successful operations were carried out by our scouting parties. In the region of Michishcu wood and the village of Lipniedolna the fighting has slackened.

In the wooded Carpathians, in the region two versts south of Capul Mount, an enemy battery was compelled to abandon its position owing to the fire of our artillery.

South of Dorna Watra our troops made an advance, occupying a series of heights between Lamuntelu Mount and the village of Esolo and southeast of Putna.

BERLIN, Nov. 5.—The war office today gave out the following report on Russian front operations:

Front of Prince Leopold—A well prepared small enterprise gave us almost without losses among our troops possession of the village of Movejki, east of Goduzishki. The enemy left more than sixty prisoners and several machine guns and mine throwers in our hands. The situation otherwise is unchanged.

DEUTSCHLAND TO GO FRIDAY

Capt. Paul Koenig Indicates Dash from New London Will Be Made Late in the Afternoon.

New London, Conn., Nov. 5.—Capt. Paul Koenig of the German submarine merchantman Deutschland, which arrived here last Wednesday, indicated today that he would make his homeward dash next Friday—probably late in the afternoon.

Knocked Down and Robbed.

Paul Burneck of 740 West Twenty-first street reported to the police yesterday that four men knocked him down Saturday night at Twenty-first street and Union avenue and robbed him of $10.

CRUISER SUNK BY U-BOAT? BRITISH ADMIRALTY DENIES.

Berlin Reports Vessel of Old Construction Went Down—London Calls Craft a Mine Sweeper.

BERLIN, Nov. 5.—An announcement made today by the German naval staff said:

One of our submarines destroyed on Oct. 23 a small English cruiser of old construction with two funnels. The scene of the engagement was off the west coast of Ireland.

Call Ship Mine Sweeper.

LONDON, Nov. 5.—Commenting on the German admiralty report of the sinking of an English cruiser off the Irish coast the British admiralty states:

This announcement evidently refers to the sinking of the mine sweeper Genista, the loss of which was officially announced on Oct. 26.

Tries to End Life.

William Feabey, 3031 Loomis street, tried suicide yesterday by turning on the gas in the bedroom of his home.

INTEREST DAYS

SAVINGS DEPOSITS MADE ON OR BEFORE NOVEMBER 6th DRAW INTEREST AT 3% PER ANNUM FROM NOVEMBER 1st

Illinois Trust & Savings Bank
Northeast Corner La Salle and Jackson Streets

$38,000,000.00 IN INTEREST Paid by Us to Depositors Since 1890.

MARSHALL FIELD & COMPANY

The Store of the Christmas Spirit

Our Christmas Stocks Are Now Ready

To "do your Christmas Shopping Early" is advisable—that you may have advantage of service by trained sales people thoroughly acquainted with their stocks; that you may have unrestricted choice of these exceptional gift stores—chosen from all over the earth, and displayed throughout the Store.

Store Notes:

* * *

Quaint little Staffordshire Statuettes—men, women, shepherdesses, shepherds, dogs, leopards, peacocks with spread tails—are but one of many charming gift suggestions one sees in the Art Wares Section, Second Floor.

* * *

College girls and art school students have been enthusiastic in their exclamations of approval over the little Cottage Beds which the Metal Bed Section, on the Ninth Floor, is showing. Headboards and footboards are low, and mattresses, springs and pillows are covered with gaily printed linens or repps to lend a "daytime air."

* * *

Recent Fashion reports from Biarritz confirm the immense popularity which is to be accorded the Cossack Blouse—which is promised even greater favor next spring. Our Women's Blouse Section is showing at the present time an unusual assortment of French Blouses, as well as domestic models, in which this style trend is to be noted. Sixth Floor.

Charming Oriental Negligees and Sacques

Personally Chosen—Suited for Gifts

There is an originality and beauty about these Lounging Robes, Boudoir Sacques and Kimonos that only comes from our personal specification as to fabrics, designs and making. Much that is decidedly different is in this display. For example:

Hand Stenciled Silk Crepe Sacques
Hand embroidered at the edges—priced at $6.75. Others, of cotton crepe and silk, from $1.95 to $7.50.

Tasseled Crepe de Chine Sacques.
One is shown—satin banded, tassel-weighted, elaborately hand embroidered with wistaria blossoms. Price, $25.00.

Stenciled Challis Kimonos.
So gay every woman will wish to have one to wear on colorless days. Prices $10, $12.75, the latter China silk lined.

Hand Quilted Vests.
With sleeves—$2.50 and $3.75. Without sleeves—$1.50 and $1.75.

Hand Embroidered Kimonos
With the charming flowing sleeves and graceful obis of the Orient, richly wrought with embroideries of birds, blossoming boughs and flowers, $6.75 up to $95.

Rich Embroidered Velvet Robes.
Made of chiffon velvets of richest coloring, taken to the Orient by our own representatives and there beautifully embroidered. Ideal for gifts. Prices $85 to $125.

Hand Quilted Sacques and Robes.
Sacques—exquisitely embroidered, $3.95 to $7.50; Robes, elaborately embroidered, $5.75 to $16.75.

Fifth Floor, South Room.

Fine Imported Kid Gloves

From France we have received Gloves that will delight any woman so fortunate as to receive them on Christmas morning. This in spite of a real scarcity of Gloves and a lack of transportation facilities. Early purchases are advisable to assure the filling of orders.

Gloves of fine French kid skin are $1.75, $2.00, $2.25 and $2.50. The color range is sufficient to meet almost any demand.

Gloves for street wear are priced at $1.25 and $1.50. These are made of good skins, carefully seamed.

Mousquetaire Gloves—according to length and quality: $2.50 to $6.00. White, of course, is very popular. We are also showing these Gloves in black and colors. *First Floor, South Room.*

Exquisite Imported Perfumes for Christmas Gifts

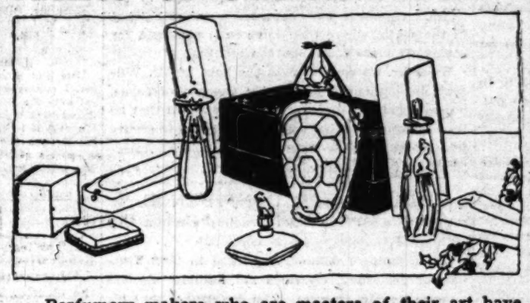

Perfumery makers who are masters of their art have made these exquisite Extracts, Toilet Waters and Sachets. The handsome cut glass bottles and satin lined leather cases in which many of the finest are packed are especially worthy of the gift shopper's attention.

Coty's Extract in various odors, put up in beautiful combination sets, $12.85 to $150.00.

Coty's Extracts put up, in individual packages in various odors, including Rose, Muguet, Violet, L'Origan, L'Effleurt, and many other odors, from $2.60 to $25.00.

Guerlain's Champs Elysees Extract, in beautiful cut glass bottle, enclosed in satin lined leather cases, $12.50 to $75.00.

Lentheric's Extracts put up in beautiful combination sets in various odors, $8.50 to $35.00.

Houbigant's Extracts put up in combination sets in various odors, $8.00 to $29.00.

Mon Bouquet Extract in various sizes, $2.50, $3.25, $4.00 and $6.00.

Floris English Violet Extract, bottle, $6.00 and $9.00.

Floris English Violet Toilet Water, bottle, $4.00 and $6.00.

Floris Tea Rose, Rose Geranium, and Roman Hyacinth Extract, bottle, $2.25 and $4.50.

D'Orsay's Toujours Fidele Extract, in beautiful bottle, at $8.75.

D'Orsay's La Porte Bonheur Extract, bottle, $8.75.

D'Orsay's Extract in beautiful cut glass bottle, enclosed in dainty box, $13.50.

First Floor, North Room.

Seen in the Oriental Bazaar

* * *

Weird little trees with twisted trunks, amazingly like the silhouettes of many orchard trees, spring from enameled pots. These trees have foliage marvelously carved from jade, and blossoms evolved from coral, gold centered. The price of the two—from the Tao Kuang period—is $250.00.

* * *

Chinese carved wood figures, more than a century old, take on an appearance of burnished brass. In the set there are six figures, adequately accoutered with sword blades, priced, the set, $150.00. The Bazaar is located on the Third Floor in the South Room.

The Notion Section Offers

Practical Gift Suggestions

Here will be found many articles that are practical and interesting—likely to appeal to the seeker of something unusual.

Leather Sewing Boxes, fitted with scissors, needles, threads, stiletto, etc. Price, complete, only $1.50. Others, up to $25.00

Sewing Bags, made of leather and lined with sateen, fitted with pockets containing thimble, threads, etc., $1.50

Other Bags, $1.00 to $3.00

Leatherette Needle Cases, containing 200 needles of various sizes and styles, 50c

Others, ranging from 10c to $6.50

Thimbles, 20c to $2.75

Garment Hangers, in sets, 50c to $3.00

Electric Curling Irons, $1.75 to $5

Electric Vibrators, $11.50 to $30

Electric Heating Pads, $4.50 to $7.50

First Floor, North Room.

To Enhance the Keen Pleasure of Walking—

Sturdy Boots

The crisp air of Fall and Winter is an invitation to take long walks. In order to enjoy to the fullest extent this pleasure one's Boots must be skillfully cut for comfort—while affording protection from dampness and cold.

The Boots sketched are made from tan Norwegian grain leather or black Russia calfskin. A bellows tongue makes them practically impervious to dampness, while rawhide inserts in the soles give resistance to wear. Price, $8.00.

Superlative beauty, comfort and quality are exemplified in every pair of our Shoes for women. Fourth Floor.

Rich Metal-Brocaded Silks—Moderately Priced

One really must see the shimmer of white and colored armure, chiffon-surfaced and satin weaves, interwoven with a rich brocade of silver or gold tinsel in the form of detached little leaves, butterflies, stripes, conventionalized geometrical motifs and fine all-over patterns—to appreciate this offering. *Second Floor, South Room.*

These Brocades are especially suited for wraps and gowns for brilliant evening occasions. Yet the prices, because of early purchases, represent exceptional values at, a yard,

$6.50—$8.50—$9.50

Linings Specially Priced

These Linings were purchased several months ago, while prices were normal, so that these prices are considerably less than today's usual retail prices.

Tailor Satin—for coat linings—a soft, heavy quality that should give excellent wear. The color range is extensive; one yard wide, special, a yd., $1.35.

Fancy Printed Satin—in many desirable patterns and colorings. One yard wide, a yard, $1.25.

Brocaded Satin—will make excellent linings for evening coats. In many good colors, at, yard, $1.25.

Quilted Fabrics—Just now Quilted Fabrics are very much in demand for carriage robes, quilts, baby buntings, breakfast jackets, and fancy work. Appropriate gifts may also be developed from these materials. Beautiful patterns and an extensive line of colors are shown—priced at, the yard, 85c, $1.00, $1.25, $1.75, $2.00 and $2.25.

Second Floor, Middle Room.

Boys' Wash Suits Specially Priced

The Boys' Own Room believes mothers will be more than ordinarily interested in these excellently tailored tubable Suits, made of fast color Galatea and Devonshire cloth.

$2.75

At $2.25—The Suit illustrated at the right, offered in Devonshire cloth in plain colors and stripes, one of many good styles, trimmed with white repp collar and belt. Sizes 2½ to 8 years.

$2.25

At $2.75—One of the attractive styles one may choose at this price is shown at the left—made of striped galatea, trimmed with plain colored belt and collar. Sizes 3 to 9 years.

Juvenile Floor, the Fourth.

The Corset Section Suggests—

Brassieres and Sachets for Gifts

A pretty Brassiere of Filet-patterned lace is sketched, with small insets of satin at the front and satin ribbon shoulder straps. Price $1.25.

Washable Silk Bust-Confiner. Price, $1.00.

Fancy Garters—$1.00 to $3.50.

Corset Bags—of Oriental Crepe, hand stenciled, $2 to $5.

Sachets—interesting and dainty—including bags, doll-pin-cushions, wild-rose designs, etc. 25c to $2.00. *Fifth Floor, South Room*

For Warm Robes and Sleeping Garments—

Flannels

Approaching Winter emphasizes the need of warm robes of Flannel, while many sleeping porch enthusiasts are making their night garments from the same material. Never before have we been so adequately prepared with Flannels and kindred materials for such garments.

All wool tape striped Blanket Cloth, 72 in. wide, at, yd., $3.75

All wool plain colored Blanket Cloth, 54 inches wide, at, yd., $2.25

All wool plain colored Blanket Cloth, 36 inches wide, at, yd., $1.35

All wool Eiderdown, 54 inches wide, at, yard, $1.25 and $1.35

Jacquard Bath Robe Cloth, 72 inches wide, at, yard, $1.25

Second Floor, Middle Room.

An Exceptional Value—

Chinchilla Eiderdown

Smart for women's and misses' sports and informal evening coats, as well as infants' carriage covers, bonnets and wraps.

This is 54 inches wide, and priced at a great saving at, a yard, $1.50. *Second, Middle.*

Fine Silk Hosiery

An Ideal Gift for Women

From an assortment so varied as this—including the best fast-dyed, serviceable Silk Hosiery obtainable at 85c, and the rarest lace inset Hosiery at $125.00 a pair—it would seem that every preference could be satisfied.

Certainly any selection from these stocks will mark the sender of Gift Hosiery as one well acquainted with quality, and delight any recipient. Stocks are now complete and we believe the values are the most interesting obtainable.

Plain Silk Hosiery—$1.00, $1.35, or 3 pair for $3.75; $1.50, or 3 pair for $4.25; $2.00, or 3 pair for $5.75.

Fancy Silk Hosiery—$1.00, $1.50, $2.00 and up to $125.00.

First Floor, North Room.

Gift Handkerchiefs

From delicately lacy, hand-woven French Handkerchiefs to the strictly serviceable, plain linen ones with embroidered initials, this year's assortments are all that could be desired by the gift shopper. Colors are especially desirable, some being introduced in checks and edges, hand-run, while other styles have colored hems or are entirely of the color. Madeira has sent as beautiful Handkerchiefs as ever.

An interesting and varied assortment of Handkerchiefs suitable for gifts is offered at 25c, 35c, 50c, $1.00 and to $3.00. Those of more intricate design and rarer needlework are priced up to $75.00.

State Street, Middle Room.

Martin & Martin Shoe Styles Are

the standard from which lesser authorities obtain their first ideas of what each season's trend will be—just as Martin & Martin *quality* is the fixed standard of shoe excellence.

These are the only stores which specialize in *fine shoes exclusively* to an extent where it is possible to furnish the finest qualities at prices which represent true shoe *economy*. Martin & Martin shoes cost more *per pair* than some other shoes—but less *per year* than any other shoes.

There is prestige as well as economy in being well shod. It is worth much more than it costs.

HOSIERY, TOO.

Martin & Martin

SHOE AND HOSIERY STORES FOR MEN, WOMEN AND CHILDREN

326 Michigan Avenue, Chicago
East 35th Street, New York

(Those who cannot visit the stores buy satisfactorily by mail. Our fitting charts, simple, accurate, and easily used, will be sent upon request. Please address the Chicago store.)

The Chicago Tribune.

THE WORLD'S GREATEST NEWSPAPER

FOUNDED JUNE 10, 1847.

ENTERED AS SECOND CLASS MATTER JUNE 8, 1908, AT THE POSTOFFICE AT CHICAGO, ILL., UNDER ACT OF MARCH 3, 1879.

All unsolicited articles, manuscripts, letters, and pictures sent to "The Tribune" are sent at the owner's risk, and the Tribune company expressly repudiates any liability or responsibility for their safe custody or return.

MONDAY, NOVEMBER 6, 1916.

"Our Country! In her intercourse with foreign nations may she always be in the right; but our country, right or wrong."
—Stephen Decatur.

THE YELLOW CAMPAIGN.

The American people are at the moment of serious decision. They have been implored to forget true manhood and true womanhood. They have been urged to take refuge in fear and terror. They have been reminded of their pork chops and their easy chairs.

They have been told that it will be noble to be yellow, that it will be profitable to be craven, that it will be pleasant to be contemptible.

They have been told that if they do not declare themselves to be yellow, craven, and contemptible they will suffer all the tortures that the devils of war can invent. They have been told that unless they wear the white feather and thank God for Wilson, Moloch will descend upon them.

Mr. Wilson tells them that through the stuff distributed by the Democratic national committee. Here is one statement of the president quoted in a yellow placard:

"Some of the supporters of the Republican party, a very great body of the supporters of that party, outspokenly declare that they want war, so that the certain prospects of the success of the Republican party is that we shall be drawn in one form or another into the embroilments of the European war."

Mr. Wilson said that and any intelligent voter will concede that a man who could say it, no matter how excited by ambition and harassed by emotionalism, cannot do well for the nation in the office of president of the United States.

To charge that any part of the management of a great party is devoting its energies to bring war to the country, as Mr. Wilson has charged, proves that the man making the charge is either overwrought and therefore ought not have the care of a nation in emergency or that ambition has destroyed his common sense. It is one thing or the other.

This has been a yellow campaign, with the president of the nation finding that political exigencies impelled him uncontrollably to use the gospel of fear.

Every sensible voter knows that the opposition to Mr. Wilson desires above all things to restore the nation to confidence in its strength. Courage and confidence are the foundations of an abiding peace. Cowardice and fear are the doors to an ugly war.

The ideals of the United States prompt it to pursue its way steadfastly and in justice, to preserve high principles and conserve a respected and self-respecting citizenship, to seek its proper place in the world honorably, to advance its interests, promote the welfare of its people, and keep this land a place to be inherited by a sturdy people.

The Democratic campaign has been an attack upon vigor, stamina, and character. It has been an appeal to timidity. It has tried to break down the fortitude of the nation. It has tried to make the people incapable of handing on their ideals and principles in the form in which they were given them.

The yellow campaign has struck at the duties of this generation as trustee for the next. It has been a campaign of hysteria. It has preached the gospel of fear when leadership ought to have strengthened the resolution of the people.

The administration in Washington has sacrificed the interests of the American people as a nation and the yellow campaign is an endeavor to cure the disease by giving the paregoric of terror.

HOW IS THIS POSSIBLE?

"Farmers are exceedingly prosperous; their purchasing power was never so great, and perhaps a striking illustration of this fact is that approximately $2,000,000 more than any other year has been expended by the rural population in the purchase of automobiles. In fact, the automobile seems to have become a farm necessity, and even if we are disposed to consider it an extravagance, it certainly adds to the joy of living in the agricultural districts of Canada."—Traffic manager of Grand Trunk-Pacific railway in Montreal Journal of Commerce.

How happens this prosperity outside of the beneficent influence of our Democratic legislature? Is it possible that Canadian farmers can thrive with no Wilson to keep them out of war and bring peace and plenty to the humblest home?

DEBAUCHING THE CIVIL SERVICE.

It is particularly important that the new voters of Illinois, the newly enfranchised women, should be aware that the civil service of the nation constitutes its hands, performing the functions which the brains of the republic direct. It is essential, obviously, that the hands be trained. The business of the government is of such vast scope that its employés should be entirely removed from partisan influence. The spoils system of Jackson's day should never return. Few presidents have done better work in the field of protecting the civil service than did Grover Cleveland.

That excellent Democratic example is not being followed today. Since March 4, 1913, there have been created 30,000 jobs under regulations by which all but a small percentage may be awarded on a partisan, not a merit, basis.

The 36,236 fourth class postmasters placed under civil service by Mr. Taft have been compelled to take examinations under which the postmaster general has been enabled to replace old postmasters with aspiring and untrained Democrats.

There have been specific orders exempting 279 appointees from civil service control. There have been many raids, even in these critical days, on the diplomatic service, from which veterans have been withdrawn and replaced by Mr. Bryan's "deserving Democrats," without experience and without qualification except that of having contributed to the campaign fund.

More than half the twenty-two ministers displaced had seen years of service.

Not one of the twenty-two new appointees had.

The record is taken in part from the bitter complaint of the National Civil Service Reform league, of which President Wilson himself has served as a vice president. That nonpartisan league made specific charges against the civil service commission, which promptly refused to make public its records, by which the charges if false could have been disproved. Such a policy of secrecy has never obtained before except for a short period in 1899. The league appealed to the president, pledging itself to make public the findings, whether they proved or disproved the charges.

President Wilson refused to break the suspicious secrecy of the commission.

It is time for the conscience of America to determine whether it shall submit to this secrecy, totally foreign to every decent precedent, to every ideal of Americanism, to every theory of practice. The American citizen has a right to know what his representatives are doing. This right has been signally denied, not only by the government commission but by the president himself. Apparently the days of spoils politics are back.

The Democrats' raid on the civil service of the country may develop into a disaster.

REMEMBER THE TAX AMENDMENT.

Vitally important as is tomorrow's vote on the offices listed on the principal ballot, the voter cannot afford to ignore the little ballot. It contains a proposition of major importance.

Essential to the best interests of every taxpayer and every rent payer in Illinois is a vote in favor of the state tax amendment permitting the classification of personal property.

It should materially lower the tax rate of every community in the state. It should distribute responsibility and discourage tax evasion. It should bring about a fair treatment of both realty and personal property which will encourage foreign investment in Illinois. At present that investment is discouraged, and the result is a higher interest rate for Illinois borrowers.

The tax amendment is favored by each gubernatorial candidate. No fair argument against it has been presented.

The victory in this instance must be by a majority not only of those voting on the proposition but of those voting at the election. If you fail to vote you really cast a vote against an essential reform. You must approve it definitely, actively.

Vote yes for the tax amendment, second from the bottom on the little ballot.

SPEAKING OF GIGANTIC VOTE FRAUDS.

The department of justice has discovered "a gigantic vote fraud conspiracy."

No specific charges are made, but it is permitted to transpire that "more than 300,000 Negroes have been brought from the south and colonized in Illinois, Indiana, and Ohio. This colonization has been going on for eighteen months."

We can imagine no assault, except one, upon the purity of our institutions more likely to shock the sensibilities of our present department of justice. There might be one worse offense. It is heinous to vote 300,000 colored Americans in the north. It would be unspeakable to vote them in the south, where they have been colonized for somewhat more than eighteen months.

However, we congratulate the head of Mr. Wilson's department of justice, Mr. Gregory of Texas, on his opportune discovery and we suggest that he let us hear of the measures he has taken to assure the free vote of the several million colored Americans not yet colonized in the north.

REASON FOR CONFIDENCE.

The national campaign reaches election day with the Republicans justly confident.

Mr. Henning's summary, printed in THE TRIBUNE of yesterday, classifies 270 national electors as sure for Mr. Hughes. The doubtful votes with a definite leaning toward the Republican candidate add 54 to the list. This is a total of 324. It is a little more conservative even than the forecast of Col. Harvey, who gives Mr. Hughes 332 "sure" electors, as a probable minimum.

The important feature is that only 266 electors are needed for a Republican victory.

Mr. Henning, like Col. Harvey, concedes to the Democracy nothing as sure but the solid south. Even border states he classifies as doubtful, with Wilson leanings. The maximum vote for Wilson he figures at 207 electors.

The optimism is not limited to the presidency. Mr. Hughes, as president, could do his most efficient work only with a Republican congress. It appears reasonably sure that he will sweep into office with a Republican majority of the house.

The Republicans have a right to feel hopeful. The nation is justified in congratulating itself.

Editorial of the Day

BRAZEN POSTERS.

[From the Des Moines Capital.]

The Democratic party has posted in prominent places in Des Moines large colored advertisements comparing exports under Republican administrations and the exports under the Wilson administration.

This is brazen work. It is unfair. It is what the advertising clubs of America would call dishonest advertising. It may be honest in its statement of fact. The exports under Wilson's administration have been enormous because this country has been making munitions of war. We have not only been making the munitions but we have been shipping horses to the European armies and we have been shipping food to countries at war. The United States has been doing a trade with the world without competition. The Wilson administration is making an effort to deceive thoughtless or ignorant men. The Wilson administration is attempting to make it appear that the American exports in the year 1915 and the year 1916 were due to Democratic policies. The president himself is guilty of misrepresentation, because in all his speeches he assumes the responsibility of present conditions, and wants his hearers to give him credit for present conditions. We hope to live to see the time when no president of the United States and no political party will attempt to do what the Democrats are now attempting. We had supposed the Democratic party had advanced beyond these conditions. For many years the last appeal of the Democratic party to the voter has been aimed to catch the ignorant men. We had hoped that the Democratic party had outlived such purposes. But we are mistaken. The Democrats are out to win without regard to deception. They justify themselves by saying that Republicans always claim the benefit of prosperity when they have it, and the Democrats are entitled to do the same. But it must be remembered that when Republicans claimed the advantages and benefits of prosperity there were no war conditions. Republican prosperity was produced by Republican laws, or at least aided by them. Democratic prosperity is brought about by conditions wholly and entirely outside of Democratic control. The Republican claim was not unfair. The present Democratic claim is wholly unfair.

A LINE O' TYPE OR TWO

Motto: How to the Line, let the quips fall where they may.

"He leaped. With none to hinder,
Of Aetna's fiery scoriae
In the next vomit-shower made he
A more peculiar cinder."

OUR poet does not approve the fabled happy dispatch of Empedocles, but the circumstances may have been more than extenuating. He may have leaped in the closing days of a political campaign. Even a Grecian philosopher's poise may have been upset by old-world equivalents of Thompson, Hoyne, Cunnea & Co.

Returns from All but a Few Scattering Precincts Show That Tomorrow Will Be—

Chooseday,	Fuseday,	Shrewsday,
Hughesday,	Snoozeday,	Bruiseday,
Newsday,	Duesday,	'Souseday,
Bluesday,	Phewsday,	U. S. Day.
Loseday,	Whewsday,	

IT'S six of one and half a dozen of the other, says Cragin. Count the letters in the names of the three leading presidential candidates.

A GREAT SINNER REPENTS.

[Received by an Iowa sheriff.]

Because God has saved my soul and made me a Christian, I have to confess out the different things I have done wrong against people and the state. About 2 years ago I was in Iowa and a farm about 3 miles northwest from Delmar Jct, Iowa. I was out running around with a gun shooting sephers and some birds, and some other small animals. I didn't have no license and I shot pigeons which came to sit down on our barn. About 6 or 8 pigeons I shot. I ask the state and people for forgiveness many times. If people round Delmar lost some pigeons 2 years ago, I am one of the sinners and I will paid for 8 of same so I can be straight. Thanking the people many times and hoping for full pardon. Yours truly,

MAD ANDREESEN,
Portland, Oregon.

WE have no advice to offer for election day, aside from reminding you to mark a cross beside Low Stevenson's name.

THE O. F. MAIDS OF YESTERYEAR.

Sir: I got hold of an ancient "Manual for Young Ladies" the other day. One of the rules of etiquette cautioned the girls to be "extremely careful about keeping their feet concealed."

VALDOR.

ON the o. h., reminds A. R. M., under a Democratic administration the hole in the doughnut is much larger than it used to be. Tee-gee for Wilson!

TO THEODORE ROOSEVELT.

Long years a dweller in an alien land,
I yearned with every fiber of my soul
For this home-soil, these sacred states, the goal
Of all my striving, vision through all I planned.
Then fate (I said) was good, yet when I came
My home seemed alien and myself estranged,
My native land's foundations shaken, changed—
Her old-time valor turned an empty name.
Weak, purposeless, infirm, to me did seem
What once was steadfast, freedom now spelled fear,
Our sturdy principles turned vanes that veer
Windblown—forgot the Pilgrim's splendid dream.
But now I hear you speak, courageous, plain,
I know at last I am at home again.

ANCHUSA.

THE Colonel, in his usual thorough fashion, disposed of that aphorism about swapping horses while crossing a stream.

THE SECOND POST.

[From a gentleman in Timpson, Tex.]

Dear Sir: I want to no what kind of a salesman have you got. I enclose find duplicate of dishes he sold me and haven got even the firms name on same so I bought the dishes and then bought the enamel ware and not hereing from the dishes I have just looked up these dublicates of which I am enclosing to you. I have got it into my head he is trying to get one on me. If this is the case his name is dentis with me. I love a gentleman, will take my hat off to one, but I don't admire a smart Aleck. In fact, it would not have got it by me but he worked it on my salesman so you see you have smarter salesman than I. If any advise you can give me I will appreciate it. I need dishes. Yours truly, etc.

"WILSON Wins, Forecast of New York Herald, Rep."—Headline.

Whereas the New York World, Dem., concedes the election of Hughes by at least 500 electoral votes.

Quelque Qualifications.

[To the Voters of Dubuque County, Iowa.]

If I am elected County Attorney of Dubuque county I will keep the office of the County Attorney open every evening from seven to nine p. m. to accommodate the Laboring People and those that cannot see the County Attorney in the daytime. J. J. BROWNSON, Jr.

MORE judicial close reasoning, from Judge Gary: "There is no presumption that a married woman, sixteen years a wife, has any property. As the world goes, she generally has none."

DON'T THEY MIND THE WORMS?

Sir: The W. G. N.'s cookbookdept says that during a large portion of the past year the Italian peasants have lived almost entirely on chestnuts. My family thrives on the "What they laugh at in vaudeville" column. J. F. B.

THE title of a guidebook is "New York in Your Pocket." It usually is, remarks F. C. C.

First and Last Words on the Hyphen.

(From Washington's Farewell Address.)

Against the insidious wiles of foreign influence (I conjure you to believe me, fellow-citizens) the jealousy of a free people ought to constantly awake; since history and experience prove that foreign influence is one of the most baneful foes of republican government. But that jealousy, to be useful, must be impartial; else it becomes the instrument of the very influence to be avoided, instead of a defense against it. Excessive partiality for one foreign nation, and excessive dislike for another, cause those whom they actuate to see danger only on one side, and serve to veil, and even second, the arts of influence on the other. Real patriots, who may resist the intrigues of the favorite, are liable to become suspected and odious, while its tools and dupes usurp the applause and confidence of the people, to surrender their interests.

"THE railroad men are just beginning to realize what the effect of the new law will be. It will mean that they will all be obliged to work eight hours every day in order to obtain the eight hours' pay."—A Soo conductor.

Was there ever a more damnable outrage? To compel a man to work eight hours for eight hours' pay is hideously cruel and horribly unusual.

A GREAT DAY INDEED.

[From the Chicago Heights Signal.]

Last Sunday was a great day in the Nazarene church. The meeting became so interesting the pastor forgot to take up the morning offering. At class meeting at 6:30 Pentecost struck the people. Some cried, some started, some ran, some sang. The house was filled with God's glory. The pastor preached, subject "Turn You Backsliders." At the close of the sermon four suckers came to the altar.

L. G. MILEY, Pastor.

"PEACE with Honor" means peace with territory, and there ain't goin' to be no territory.

IT IS NOW ELEVEN.

Sir: What has become of the o. f. "baker's dozen"? PUNS.

NOT THIS MORNING.

Sir: Can you rival this concern in Victoria, B. C.: Rowe, Yacht & Vessel, Shipbuilders? R. E.

"MAUD POWELL congratulates taxpayers on fine building they have built—Applause shakes building during recital."—Ottawa Free Trader.

Trying to kid somebody, Maud?

Golf Note.

Sir: At Wabash and Madison I noticed a whitewings using the Vardon grip on his implement. Is this au fait in the profession? W. F.

THE frost is on the orater, the gab is in the shes.

B. L. T.

How to Keep Well. By Dr. W. A. Evans.

Questions pertinent to hygiene, sanitation, and prevention of disease, of matters of general interest, will be answered in this column. Where space will not permit or the subject is not suitable, letters will be personally answered, subject to proper limitations and where a stamped, addressed envelope is inclosed. Dr. Evans will not make diagnoses or prescribe for individual diseases. Requests for such service cannot be answered.

[Copyright, 1916: By Dr. W. A. Evans.]

CATCHING COLD.

DRS. MILLER AND NOBLE kept a lot of rabbits in a warm atmosphere for some time. They then sprayed a bacillus capable of causing colds into the noses of these rabbits. A part of the rabbits were then placed in comfortably warm and dry cages. A second batch were exposed to cold for several hours and then transferred to more comfortable quarters. A third batch were wet with cold water and then kept in cold air for a few hours.

Some rabbits in each batch died and many of them had colds, but the troubles of the first group were much less than those of the last two.

The teaching of this experiment is that exposure to cold and wet, and especially chilling of one part of the body, the remainder being warm and dry, causes that form of infection known as a cold. Another teaching is that the exposure of consumptives to open air does harm unless the feet are kept dry and warm and the balance of the body is kept warm.

In other words this very scientific laboratory experiment proves the correctness of the old woman's teaching that to prevent catching cold the feet must be kept warm and dry.

There does not seem to be any reason for proving the obvious and the well known. But the Journal of the American Medical Association tells us that ten years ago Chodomsky exposed his own body to cold air and cold water, went with wet feet, and did other similar stunts and came to the conclusion that chilling and wetting of the skin did not induce colds. As Chodomsky was a man of standing his opinion did much to upset old time opinions. At any rate, a number of men, each just as much an authority as Chodomsky, tried various experimenta. Something like a dozen have now reported that Chodomsky was wrong and that the old women were and are right.

That colds are due to infection was claimed by Austin Flint just thirty years ago. For a generation many people were skeptical, but now the theory is not rejected by any one with any following. But the principal factor in colds—the bacteria—is not the only factor worth considering. A man can get the bacteria of colds in his nose and not become infected thereby. Whether he has overeaten or not, is constipated or not, has wet feet or not, has been chilled through or not, has been wet or not, any one of these may be a factor in determining whether the bacteria on his nasal membranes will infect him or not.

A man should not continue to go around wearing wet shoes. He should not permit himself to be chilled. These are household maxims which have withstood the acid test applied by some experimentara.

ANEURISM.

B writes: "Has aneurism under the knee been operated on successfully?"

REPLY.

Yes. See any experienced surgeon in your community.

VARICOSE VEINS.

J. W. writes: "1. What are varicose veins and what causes them? Are they curable, and, if so, how? Would exercise, diet, or rubbing be of any benefit? I am a young man 25 years of age and notice some large veins in the calf of one of my legs when I put all my weight on that foot. I also have a tired feeling in that leg. Where I work it is dusty and when I sit down I can't notice the veins, but there is one spot that is black, as if it had been sticking out and rubbing against my pants.

"2. What would cause a person to wake in the morning with a severe pain over his heart and make it difficult to take a deep breath?"

REPLY.

1. The walls of the veins are much thinner than those of the arteries. The pressure of the blood in the veins is considerable. Some of the veins are so located that the tissues around them do not lend much support to their walls. The pressure of the blood in some of these unsupported veins is increased at time by contraction of the muscles. For these several reasons the veins are liable to dilate. Dilated veins are called varicose veins. Clearly you have one or more varicose veins. The vein wall is thin and near the surface at the black point. The only speedy cure for varicose veins of the leg is operation. Possibly you should change your work. You may get relief by using an elastic stocking. I do not think massage, dieting or exercise will help your leg.

2. The probability is that this pain is due to neuralgia or rheumatism in your chest wall. Do you sleep with enough open windows?

HEADACHES.

Mrs. M. L. writes: "All my life I have been a great sufferer with chronic headaches. For the last five years I have had to spend one day a week in bed, with the most violent headache. I have doctored, but with no results. Can you advise me? I am 42 years old and otherwise in good physical condition."

REPLY.

You can be helped, yet I am sure you will be disappointed in what I tell you.

There are many different kinds of headache due to many different causes. What would help one will not help another. Somewhere in your daily habit you are at fault. The fault is to be corrected. But first you must find out what the fault is. It may be an eye defect, constipation, high blood pressure, lack of exercise, wrong diet, or some constitutional state such as rheumatism or gout. You say you have doctored, but with no result. You probably mean that you have taken different kinds of medicine. What you need is a thorough physical examination, an analysis of your headache and a plan for prevention based upon the fault discovered.

606.

E. P. W. writes: "1. Is there any question of the possibility of a positive cure for syphilis by the 606 method?

"2. Is this treatment dangerous to the future health of a man who has a slight leakage of the heart?"

REPLY.

1. No. Most cases require treatment in addition to 606, but cure follows where intelligent treatment is persisted in.

2. There is a little danger in the use of 606, but the danger is no greater where the patient has a heart leak.

LA MARQUISE DE FONTENOY

[Copyright: 1916: By the Brentwood Co.]

PRINCE NICHOLAS of Greece, married to Grand Duchess Vladimirovna of Russia, has just passed through England via Sweden and Norway on his way home from Petrograd, where he left his wife, who, like her Russian mother-in-law, the widowed Queen Olga of Greece, found conditions intolerable at Athens, owing to the pro-German attitude of the Prussian born Queen Sophia.

It is understood that Prince Nicholas, who is far and away the ablest of the sons of the late King George of Greece, and who received all his gunnery training—he is an artillery expert—in France, is conveying to his brother, King Constantine, messages from Emperor Nicholas, also from King George and from the French government, which may do something towards clearing up the chaotic situation at Athens.

The messages in question, it is said, are to the effect that King Constantine has completely exhausted the patience of his royal and imperial relatives at Petrograd and in London, without whom he would long ago have been dethroned and shipped off to Germany, and that unless he at once emancipated himself from the pro-German anti-ally domination of his masterful consort, they would sanction his removal and leave him to the fate which fell to the share of that other King of Greece who attempted to rule the most democratic people in the world—that is to say, the Greeks—according to notions of right divine and in definance of the requirements of the constitution—namely: King Otho, a scion of the reigning house of Bavaria, who, after his deposition by his indignant Greek subjects, sought refuge on board an English warship, which conveyed him to Trieste.

Another British peerage has been rendered extinct by the war—namely: the barony of Llangattock. For, according to cable advices received last week from England, Lord Llangattock, whose two only brothers predeceased him, has just succumbed to wounds received while serving at the front in France as a colonel of the royal field artillery. His old mother, who has thus been bereaved of all her three sons, has but one child left—namely: her daughter, Eleanor Lady Shelley, wife of Maj. Sir John Courtown Shelley of Castle Goring and of the Scots Guards.

Lady Shelley therefore inherits all the property of the late Lord Llangattock, and on her mother's death will also come into possession of the old lady's large fortune. Of her two younger brothers one, the Hon. Henry Allen Rolls, died last spring at Fairoaks, his pretty place in Hampshire, without issue, while her youngest brother, the Hon. Charles Stuart Rolls, famous as an aviator on both sides of the Atlantic, was killed in an aeroplane accident under the very eyes of his parents at the great aviation meeting at Bournemouth some years ago.

While the Llangattock peerage was of modern origin, having been bestowed upon the father of the late peer as recently as 1892 by the late Queen Victoria, the family is an ancient one, and the ancestral country seat in Monmouthshire, known as the Hendre (pronounced Hendreff), which in Welsh means "the old home," has been in the possession of the Rolls family for over 250 years. The mansion itself dating from 1640. It has had many royal visitors, beginning with Charles II., who spent a couple of nights there when fleeing from the victorious armies of Cromwell, while Edward VII., and in particular King George and Queen Mary, have stayed there on several occasions.

The house, a wonderful medley of gables, towers, and turrets, is full of all sorts of interesting relics, including a tortoise shell dressing case of King Francis I. of France, a work box used by Queen Elizabeth, which she embroidered herself, the identical hat which Napoleon wore at the battle of Waterloo, the chair on which Milton sat when he dictated "Paradise Lost," the young pretender's waistcoat, embroidered by the ladies of the Stuart court of St. Germain, the set of silver and porcelain presented by the British nation to Admiral Lord Nelson, a silver teapot and tea urn given by Sir William Hamilton, the British envoy at Naples, and by his wife, the beautiful but frail Emma Lady Hamilton, to Nelson for use on board his flagship, the Foudroyant; and last, but not least, some magnificent old Spanish plate 400 years old which was taken over to South America for safety at the time of the Spanish wars of the succession at the close of the seventeenth century and remained concealed there in the mint at Lima, entirely forgotten, for some 200 years until purchased by the late Lord Llangattock during one of his prolonged yachting cruises on board his beautiful steam yacht, the Santa Maria, which was almost as well known in foreign waters as Lord Brassey's Sunbeam.

As there are two baronets, each bearing the name of Sir John Shelley, it may be as well to explain that the Sir John Shelley whose wife now inherits all the fortune and estates of her brother, the late Lord Llangattock, is the head of the family to which the poet Shelley belonged, and has his principal country seat at Avington Park in Hampshire. Recently he has been serving at the front as an officer of his old regiment, the Scots Guards, which he rejoined at the beginning of the war.

Sir John, who is a grandnephew of the poet, has a strain of American blood in his veins and is indebted for this, as well as for much of the wealth of this branch of the Shelley family, to the marriage of one of its members of the name of Timothy to an enormously wealthy New York widow of the name of Mrs. Joanna Plum. The baronetcy of these Hampshire Shelleys only dates from the beginning of the nineteenth century, when it was conferred upon the son of this Joanna Plum of New York.

But the other baronetcy of the family, now held by the Devonshire Shelleys, of which Sir John Shelley of Shobrooke, Devonshire, is the chief, goes back to the reign of James I., and its owners trace their descent from Thomas Shelley, who was lord of the manor of Shelley in Kent, and who flourished in the reign of Edward II.

The manor of Shelley in Kent passed out of the possession of the Shelleys through purchase as far back as the sixteenth century, and for hundreds of years afterwards this branch of the Shelleys made their home in Sussex, until the father of the present baronet of the senior line transferred the headquarters of his house to Devonshire.

INTERESTED

[From the Evening Ledger, Philadelphia.]

The Legal Friend of the People.

Letters for this department must be signed with names and addresses of the writers.

HAVE CONTRACT RECORDED.

Chicago, Nov. 2.—[To the Legal Friend of the People.]—I bought a house and lot on the contract plan, $300 down and $20 per month. My wife's name does not appear on the contract because I bought the property a month before I was married. Is it necessary to have the contract recorded in order to protect myself? If so, what is the cost and how is it done? Would you advise me to get an abstract? If I was to sell the property, would it be necessary to get my wife's consent? B. K.

[1]. Yes. Depends upon its length; probably not over $5. Take to county recorder in the county building.

[2] If you are not certain that your grantor has good title you should have the title investigated.

[3] Yes.

TRIBUNE LAW DEPARTMENT.

PROVE THE FACTS.

Chicago, Nov. 1.—[To the Legal Friend of the People.]—I signed a contract five months ago for a set of books on the installment plan. When the books were delivered I found they had been grossly misrepresented and wrote to the book concern at once, asking them to call for the books and refusing to make another payment. Can they hold me to this contract? READER.

If you can prove the facts you state you cannot be held.

TRIBUNE LAW DEPARTMENT.

DIVORCE MAY BE OBTAINED.

Chicago, Nov. 2.—[To the Legal Friend of the People.]—Kindly advise if a woman born in Greece and married there can obtain a divorce in this country. Her husband deserted her three years ago. She has been told that she cannot obtain a divorce here. J. M.

She can obtain a divorce here on grounds of desertion.

TRIBUNE LAW DEPARTMENT.

Chicago, Nov. 2.—[To the Legal Friend of the People.]—There being eight heirs to a piece of real estate, equally divided by will, and all heirs of age, can any one of the heirs force a sale of property regardless of the other heirs? P. F.

Yes, unless the will provides otherwise.

TRIBUNE LAW DEPARTMENT.

MARKING THE BALLOT.

Chicago, Nov. 4.—[To the Friend of the People.]—Will you tell me in just what manner ballots may be marked on Nov. 7? Does a cross in the circle at the top indicate a straight party vote, or may one cross the circle for a national candidate and vote another ticket for state candidates? VOTER.

A cross in the circle opposite a national candidate's name without marking any of the squares on the ballot casts a vote for a straight party ticket. In splitting the ticket the circle may be marked for the national candidates and then the squares crossed for candidates of the state or other tickets. Or the circle at the top may be ignored, the voter putting a cross in the square before each elector's name for the national candidate of his choice and then marking the squares for such candidates as the other tickets as he may elect.

FURNISHING HEAT.

Chicago, Nov. 1.—[To the Legal Friend of the People.]—Can a landlord compel a tenant to pay rent for a flat for any part of the month of October, during which there was no steam. The heating plant was out of order, a fact known to them for several months. G. R. K.

If the landlord promised to furnish heat and did not do so, and if the tenant was injured by lack of heat, the tenant is legally entitled to withhold from the rent the amount of damage that resulted directly from the lack of heat.

TRIBUNE LAW DEPARTMENT.

RETAIN AN ATTORNEY.

Chicago, Nov. 1.—[To the Legal Friend of the People.]—My father died five years ago, leaving a farm and personal property to the seven children. A guardian was appointed, who has purchased the other children's share of the farm. Am I obliged to sell my share to him at the same price for which they disposed of their shares? Am I entitled to a share of the crops the farm produces? Can I demand a reckoning of the crops produced and their disposal? E. J. F.

[1] You may put any price you think reasonable on your share of the real estate.

[2]. Yes.

[3.] He should account to you for all the crops.

We advise you to have a competent lawyer handle this matter for you. You should not attempt to handle it yourself.

TRIBUNE LAW DEPARTMENT.

VOICE OF THE PEOPLE

WHY THEY OPPOSE BOND ISSUES.

Chicago, Nov. 3.—[Editor of The Tribune.]—I state here, very briefly, our objections to the proposed bond issue for beaches and playgrounds. The same guarantees to the people of Chicago only one new beach, at Seventy-fifth street, entirely removed from good transportation facilities, designed to accommodate 45,000 persons in one day. We learned last summer that no one beach on the front can be kept free from contagion when large crowds are handled. From a medical standpoint no beach of this size should be built.

What we ask for is beaches, numerous and handy, and not too large in units. Instead of planning an additional second beach the commission asks for $150,000 to erect a beach at Fifty-first street, when it is less than five months since it installed a beach at this point adequate enough to serve the 283,000 persons who bathed here. There is no reason or excuse for destroying the facilities at this point and spending $150,000 for new ones.

Part of the bond issue which asks for additional funds for playgrounds is unjustifiable because the playgrounds now operated by the special parks commission (or the committee on parks, playgrounds, and beaches, as it is now technically called), are inferior in quality because the commission does not receive enough money from the city council to permit it to secure high grade leadership. You can justify this statement of mine by asking any body of people acquainted with playground work in the city. Until the commission is sure of a much larger budget it cannot hope to administer more playgrounds than it now has.

The part calling for an expenditure for pools would be justifiable if it were not being stated that five pools would take care of the great west, southwest, and northwest sides. They will care for only a handful; the majority of the entire population will still be driven to the lake on a hot day. Voting to spend a million dollars on one beach far out in a remote corner of the city will put off the time when the majority can hope for adequate bathing facilities.

What we want is a veto now and then a bond issue offered in the spring which will spend just enough at Seventy-fifth street to build a bath house, a fair number of lockers, and grass plot the rest; that would mean very much less than $600,000. At Fifty-first street nothing better than now exists should be planned until there is a final adjudication of the lake shore plan difficulty. Nothing should be spent adjoining Clarendon until the rest of the city is cared for.

JENNIE F. PURVIS,
4019 Lake Park avenue, director Women's City club.

HE THOROUGHLY UNDERSTANDS.

Chicago, Nov. 4.—[Editor of The Tribune.]—I have voted for every Republican candidate from Blaine to Taft, then for Roosevelt, but your "yellow" editorials have converted me enthusiastically to Wilson. Your news from Washington and Mexico is about as discolored and biased as that of the Hearst papers, which is the worst criticism anybody could make of it.

I understand thoroughly that your editorial policy is dictated by the necessities of Max Annenberg, your German subscription manager. I no longer pay attention to anything in THE TRIBUNE but the B. L. T. column. You have even made J. H. McCutcheon silly by compelling him to reflect your grotesque business policy in his cartoons.

T. J. SULLIVAN.

PRINCETON WISHED HIM ON US.

Detroit, Mich., Nov. 2.—[Editor of The Tribune.]—The article by "A. S. W." in today's "Voice of the People," inquiring why Princeton people are not for Wilson, leads me to say: I have a friend in Philadelphia whose son was educated at Princeton when Wilson was a professor there. One day the boy came home and said:

"Father, there is a plan on foot to make Prof. Wilson governor of New Jersey, then run him for president of the United States. It would be a bad thing for the United States of America, as we don't think much of him there."

Comment is unnecessary. The boy was a prophet. TRAVELER.

BELITTLING DEMOCRATIC ISSUES.

Chicago, Nov. 3.—[Editor of The Tribune.]—Edward Goldbeck's article denouncing Woodrow Wilson is clearly the doctrine of one who would place foreign interests above those of the United States. One who considers the federal reserve act, the rural credits bill, the child labor law, the Adamson law, etc., unimportant when compared to the great issue of placing an embargo on the shipment of munitions in order that Germany might win her war, is a poor exponent of our patriotism.

RICHARD FRANKENSTEIN.

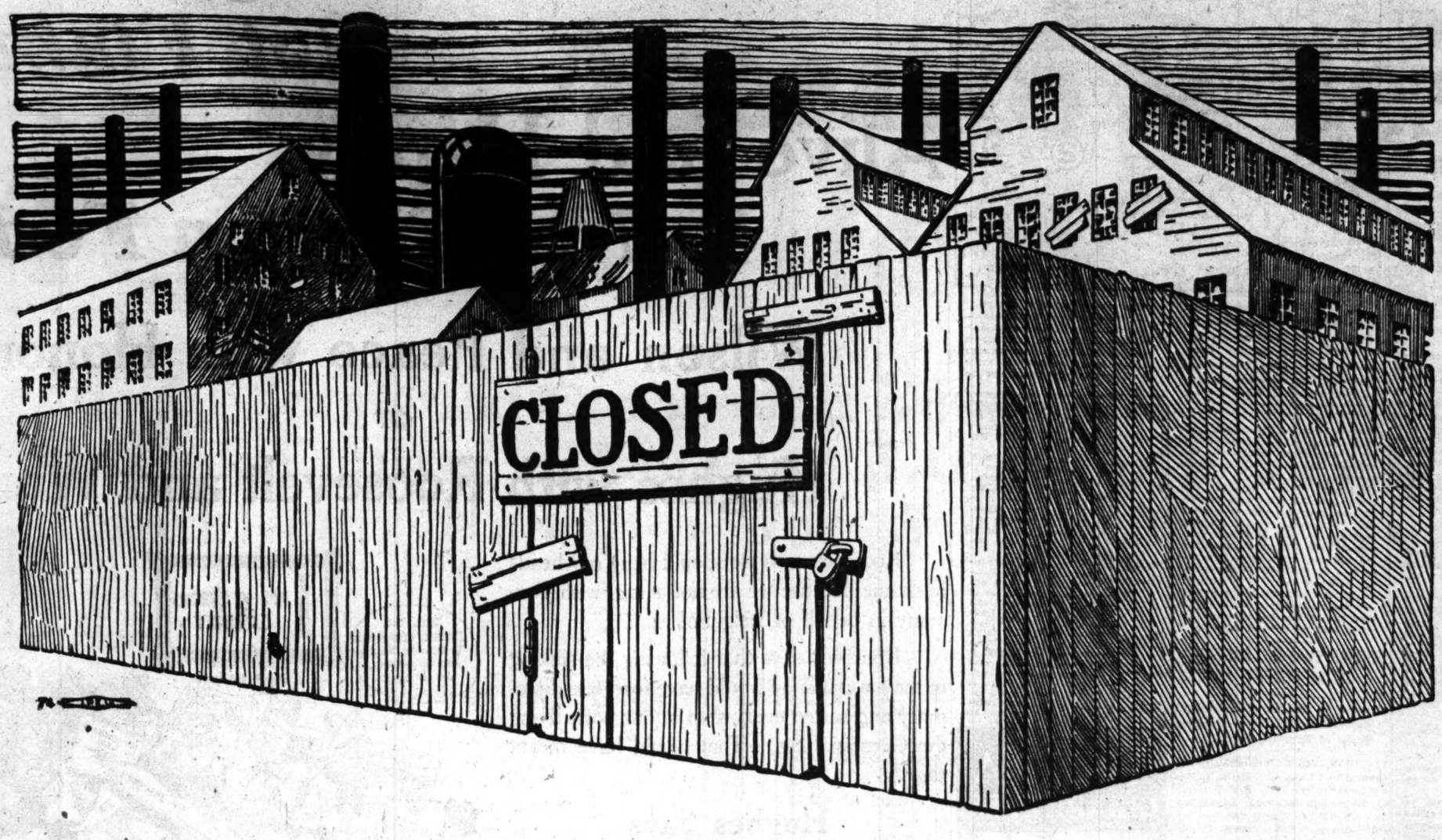

American Factories BEFORE the Great War Began

Closed plants, idle men, empty freight cars and hard times were the results of Democratic Tariff Laws. In 1914 millions of men had no jobs and thousands of factories were closed or running on part time only.

Heavy war taxes were imposed in time of peace by the Democratic Administration to meet expenses.

Men, women and children crowded the soup kitchens and bread lines.

Then came a great rush of war orders for arms, ammunition, cannon, munitions, automobiles, food, hospital equipment, etc., to supply the millions of soldiers locked in a death grapple of deadly hate.

The flow of manufactured goods from European factories ceased. The markets of the world clamored for American products to meet their needs.

The war proved a greater protection to American factories than any Tariff Law.

But what will happen when the war ends?

VOTE FOR HUGHES

Who Favors a New Tariff for the Protection of American Industries and American Workmen

[REPUBLICAN STATE COMMITTEE]

AUSTRIANS FAIL TO HALT ITALIAN DRIVE ON TRIEST

Rome Reports That Army Has Extended Occupation of Castagnievizza Road.

ROME, Nov. 5.—Italian troops fighting on the Austro-Italian front, in the last four days have taken prisoner 270 Austro-Hungarian officers and 8,722 men, says the statement issued today by the Italian war department. Since the Italian offensive started Aug. 6 on the Julian front, the Italians have captured 40,365 Austro-Hungarians, including 1,008 officers.

Austro-Hungarian forces yesterday directed five successive attacks against the Italian positions at the so-called Observatory on the slopes of Cima Boeche, in the Travignolo valley, it is officially announced. All the attacks were driven off with heavy loss and an Italian counter attack at the point of the bayonet dispersed the Austro-Hungarians, who left numerous bodies on the field.

In the Carso region the Italians extended their occupation in the sector south of the Oppacchiasella - Castagnievizza road and took about 200 prisoners.

Italian War Report.

The text of the statement reads:

In the Valarsa, in the area of Mount Pasubio, and on the Asiago plateau the enemy artillery yesterday was more active.

In the Travignolo valley, after attemping a demonstrative action on Mount Col Bricon, the enemy launched five successive attacks against the so-called Observatory on the slopes of Cima Boeche. They were all driven off with heavy loss, and a counter attack at the point of the bayonet eventually dispersed the enemy, who left numerous bodies, including those of four officers.

Italians Consolidate Positions.

In the region to the east of Galicia Goritz and on the Carso our troops yesterday were engaged in consolidating themselves, in spite of enemy artillery fire.

By a minor offensive operation we extended our occupation in the sector south of Oppacchiasella-Castagnievizza road, taking about 200 prisoners, mostly wounded, and found on the field of battle.

The total number of prisoners made in the last four days' fighting amounts to 8,992, including 270 officers.

Since the offensive on the Italian front began on Aug. 6 we have taken in all 40,365 prisoners, including 1,008 officers.

Austrian War Report.

VIENNA, Nov. 5.—The war office tonight gave out the following report on Italian front operations:

On the Carso plateau the Italians yesterday directed their principal efforts against positions on the southern portion of the plateau. On this occasion the region around Jamiano (northeast of Monfalcone) was the focal point of the fighting. Our trenches at this point were subjected from early morning to a lively fire, which increased in intensity each time before the infantry advanced. All the attacks, especially the last one, which was attempted as late as 8 o'clock in the evening, collapsed before our line with the heaviest of losses to the enemy.

On the other sections of the battle front the artillery duel is being continued with unweakened intensity.

THE AUSTRO-ITALIAN FRONT

In the Val Arsa, near Mount Pasubio and on the Asiago plateau, Rome reports, Austrian artillery is more active. In the Tarugnolo valley Austro-Hungarians launched five successive attacks against slopes of Cima Boeche. Rome claims all were repulsed.

In region east of Goritz and on Carso plateau Italians consolidated their newly won positions in spite of artillery fire. Rome says Italians have extended lines south of Oppacchiasella - Castagnievizza road.

BRITISH SWITCH LEADERS OF DIFFERENT ARMIES

Changes in Ireland and Northern England Commands — Promote Sirdar of Egyptian Forces.

LONDON, Nov. 5.—It is officially announced that Lieut. Gen. Bryan T. Mahon, commender of the British forces on the western frontier in Egypt, has been appointed to succeed Maj. Gen. Sir John Maxwell as commander of the British forces in Ireland.

Gen. Maxwell is appointed commander in chief of the northern command in England.

It is also announced officially that Gen. Sir F. Reginald Wingate, sirdar of the Egyptian army, has been appointed high commissioner for Egypt in succession to Lieut. Col. Sir Arthur Henry MacMahon.

Man Scalded to Death.

George Allen, 40 years old, 3449 Prairie avenue, a laborer, died at the Wesley hospital yesterday of burns suffered last Thursday when he fell into a tank of hot water at Morris & Co.'s plant.

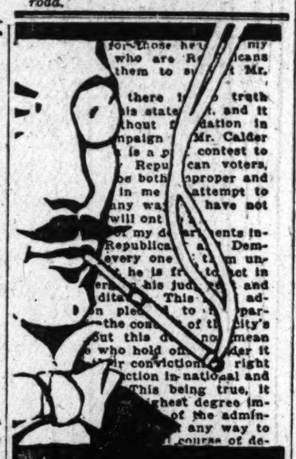

ARCADIA CIGARETTES

An unusual and masterly cigarette—always fresh.

Handy *airtight* packages of 20 for 20 cents.

Or buy them by the carton.

JONES, LINICK & SCHAEFER'S

LA SALLE

MADISON NEAR CLARK

NOW 9 A.M. to 11 P.M. CONTINUOUS PRICES— 25c & 35c

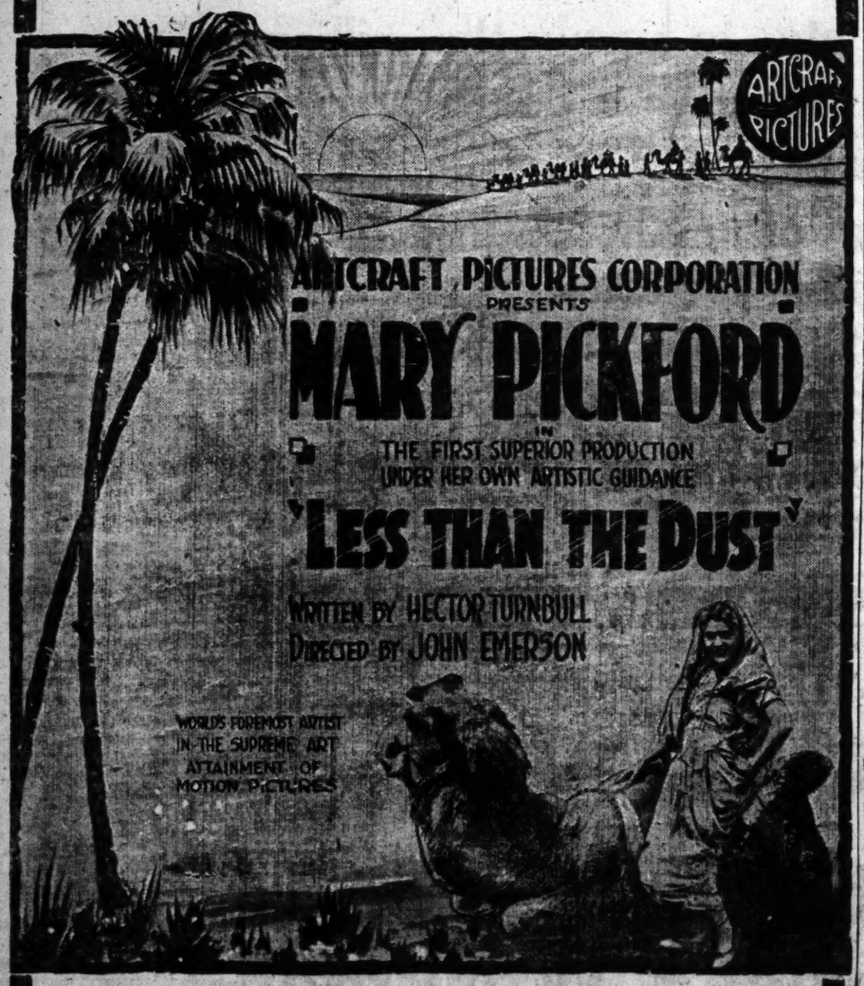

THE ONLY THEATRE IN CHICAGO WHERE YOU CAN SEE THIS PICTURE

(ADVERTISEMENT.) (ADVERTISEMENT.) (ADVERTISEMENT.)

You Are Working; —*Not Fighting!*

Alive and Happy; —*Not Cannon Fodder!*

Wilson and Peace with Honor?

or

Hughes with Roosevelt and War?

Roosevelt says we should hang our heads in shame because we are not at *war* with Germany in behalf of Belgium!

Roosevelt says that following the sinking of the Lusitania he would have foregone diplomacy and seized every ship in our ports flying the German Flag. That would have meant *war!*

Hughes Says He and Roosevelt are in Complete Accord!

Senator Fall, who has vast interests in Mexico and is Candidate Hughes' advisor as to Mexican affairs, declares "a Hughes *war* would be preferable to a Wilson peace."

Read the published list of heavy subscribers to the Republican campaign fund, then look up the list of Americans with enormous interests in Mexico and learn why those who place the almighty dollar ahead of human life would not hesitate to plunge this country into an ignoble war of conquest—would not stop at sacrificing thousands and thousands of American lives in their greed for oil and gold.

Look again at this list. Then you will see why the "Old Guard" appeals frantically for a protective tariff—

That breeder of strikes, of starvation wages, and of every panic that ever cursed this country,

And which made billions for organized wealth by putting honest competition out of business.

You will see why, in sheer desperation and bereft of all decency, the Republican "Old Guard" is capitalizing the lamentable incidents in Mexico and trying to discredit your President for sparing you the horrors that would come with intervention.

Read the list still again. Note the names of men heavily intrenched financially in the protective tariff system and in vicious special privilege.

Read and see why millions are being spent to reenact the Payne-Aldrich tariff—to wipe out the Federal Reserve System—to repeal the Eight Hour law and other progressive laws—to undo the Wilson record of unparalleled achievement.

Then understand why Candidate Hughes said in his Milwaukee speech: "The whole list of Democratic accomplishment must be wiped off the books for the good of the country."

Mr. Hughes "Would Name a STRONG Cabinet"

The Lesson Is Plain:

If You Want WAR, Vote for HUGHES!

If You Want Peace With Honor

VOTE FOR WILSON!

and Continued Prosperity

The Tumult and the Shouting Die!

It is Up to You and Your Conscience!

Democratic National Committee

(Advertisement) (Advertisement) (Advertisement) (Advertisement)

Clergymen Appeal to Voters To Vote for Harry B. Miller

The Undersigned Clergymen Appeal to the Voters of Cook County to Vote for HARRY B. MILLER, Republican Nominee for State's Attorney:

To the Honorable Harry B. Miller, Prosecuting Attorney of the City of Chicago:

The undersigned believe that the honest, vigorous and prompt enforcement of the law is the surest safeguard of American institutions. We are confident that the protection of life and liberty and the security of property are best maintained when the courts hasten trials and expedite justice and when prosecution and punishment quickly follow crime.

The office of State's Attorney of Cook County is closely identified with the welfare of the people and should be filled by a man of irreproachable character, scrupulous honor and strict fidelity to duty, and we know you possess these attributes in a high degree.

It is the public duty of the State's Attorney to protect the innocent and to prevent injustice as well as to prosecute vigorously, without fear or favor, those lawfully charged with the commission of crime.

The misuse of the prosecuting power for purposes of revenge or to annoy and disgrace innocent persons is just as wrong as to withhold indictment or neglect prosecution and thus favor the escape from justice of guilty criminals.

During the many years in which you have been engaged in the active practice of law in this community, prior to your appointment by Mayor Thompson to the position of Prosecuting Attorney of the City of Chicago, you have consistently upheld the honor of your profession and acquired wide experience.

Your faithful and continuous service as Prosecuting Attorney for the City of Chicago has especially fitted you for the higher trust of State's Attorney.

We have faith in your ability, integrity, sincerity, experience and high sense of public duty and in your willingness to devote your time and talents to aid the suppression of crime, to prosecute criminals, to preserve the rights and liberties of the masses of our people and give unfailing protection to the honest citizen.

It is in the hope of this accomplishment and in recognition of your eminent qualifications that we heartily endorse your candidacy for the office of State's Attorney and pledge you our active support at the election to be held on Tuesday, November 7th, 1916, and we recommend a favorable consideration of your candidacy by the independent voters of Cook County.

Rev. Carl J. Andrews
Rev. Charles Alexander
Rabbi S. H. Album
Rev. J. L. Albritton
Rev. M. J. Allen
Pastor, Mt. Pilgrim, Primitive Baptist
Rev. R. L. Allen
Rev. T. J. Alvastad
Pastor, Immanuel Lutheran Church
Rev. A. C. Anda
Pastor, Wicker Park Eng. Lutheran Church
Rev. Isaac Andersen
Rev. J. C. Anderson
Rev. H. W. Anderson
Rev. H. Roy Anderson
Rev. J. F. Augustus
Rabbi B. Astrickan
Rev. J. L. Anderson
Sheridan Rd. M. E. Church
Rev. Alfred Anderson
Rev. Albert Arendt
Rev. A. V. Andersen
Rev. A. P. Alden
Rev. A. Abrams
Rev. R. P. Bielby
La Grange, Illinois
Rev. Henry D. Bale
Rev. Martin T. H. Barclay
Rev. F. W. Barnum
Rev. Norman B. Barr
Rev. Dan G. Batey
Rev. Ernest A. Bell
Rev. John Bendix
Rev. J. V. Bischoff
German Evangelical Frieden's Kirche
Rev. F. P. Blakemore
Rev. Thos. J. Bobal
SS. Cyril and Methodius Roman Catholic Church
Rev. Arthur H. C. Both
Rev. Ruben L. Breed
Supt. Congregational Missionary Society
Rev. John W. Breitenbach
Rev. H. I. Brett
Rev. A. J. Brill
Rev. R. Brooday
Rev. Frank C. Bruner
Rev. J. P. Brushingham
South Park Methodist Epis. Church
Rev. Wm. A. Burch
Evanston, Illinois
Rev. R. M. Burgess
Bowmanville Congregational Church
Rev. Wm. Burgess
Des Plaines, Illinois
Rev. Hubert E. Burtonshaw
Rev. Frank Bush
Rev. Frank A. Bostander
Rev. W. A. Butler
Rev. Frederick J. Bergbester
Rev. Tuther M. Belden
Rev. Chas. E. Brodt
Rev. Robt. Rush Bigger
Rev. W. A. Blackwell
Rev. Harry D. Bass
Rev. A. S. Bryant
Rev. W. M. Bennett
Rabbi Nathan Budnasky
Rev. S. Broomberg
Rev. A. Bass
Rev. S. D. Brooks
Rev. W. C. Boyd
Rev. M. Bernstein
Rev. S. Blumenthal
Rev. Dwight Q. Bread
Rev. Johannas Block
Rev. A. J. Carer
Pastor Institutional Church
Rev. Albert W. Carlson
Franklin Park, Illinois
Rev. Harry M. Carroll
Pastor, Fulton St. M. E. Church
Rev. George C. Carswell
Rev. D. E. Cesna
Malta, Illinois

Rabbi B. Chalmovitz
Rev. Joseph Chvatal
Rev. Carl Christenson
Pastor, Saran Lutheran Church
Rev. Wm. L. Clapp
Rev. Roscoe Coon
McCormick Theological Seminary
Rev. A. Cohen
Rev. M. Copeland
Rev. C. V. Cordingley
Progressive Spiritualist Church
Rev. S. A. Cornwall
Rev. John B. Crawford
Ogden Park M. E. Church
Rev. Edw. H. Curtis
Woodlawn Presbyterian Church
Rev. P. L. Curtiss
Rev. Wm. Calhoun
Rev. E. G. Cattermole
Rev. A. S. Clark
Evanston, Illinois
Father P. C. Conway
Rev. William C. Covert
Rabbi Sam Cohen
Rev. J. Cohen
Rabbi Solomon Cohen
Rabbi B. Cahn
Rev. Henry M. Carroll
Rev. Edwin S. Dahl
Pastor, Union Avenue Swedish M. E.
Rev. G. N. Daniels
Evanston, Illinois
Rev. Zac Davies
McCormick Theological Seminary
Rev. C. M. Davis
Rev. E. Dawson
Rev. Pasquale R. De Carlo
Italian Christian Institute
Rev. Francis Dembinski
St. Stanislaus' Roman Catholic Church
Rev. T. C. Denlin
Oak Park
Rev. Charles J. Dickey
Normal Park M. E.
Rev. D. A. Dikijian
Rev. William B. Doble
Evanston, Illinois
Rev. W. H. Dorn
Rev. A. M. Dorf
Danish Evangelical St. Ausgais Church
Rev. T. F. Dornbusser
Grace English Lutheran Church
Rev. Lucilius Drane
Friendship Baptist Church
Rev. D. E. Dewker
Rev. P. B. Dufonet
St. Anne's Catholic Church
Rev. Frank W. Duba
Bohemian M. E. Church
Rev. C. T. Dymes
Salem Evangelical Free Church
Rev. Eugenio De Luca
Chicago Heights, Illinois
Rev. John M. Davies
Rabbi David Denen
Rev. John H. DeLacy
Rev. P. A. Dryson
Rev. Frank Dorr
Rev. Hilary J. Dorwald
Rev. C. Edward Dorr
English Lutheran Church
Rev. H. P. Dergh
Rev. G. J. Ditou
Rev. E. J. Eliason
Rev. Gustave Elliot
Rev. Oscar Engvall
Rev. G. A. Erving
Yorkville, Illinois
Rev. Carl F. Eisofeldt
Evangelical Lutheran Church, River Grove, Illinois
Rev. P. W. Fischer
McCormick Seminary
Rev. M. E. Fretheim

Rev. James T. Ford
Rev. Wm. A. Frye
Woodlawn Park M. E. Church
Rev. Edward Fielding
Major General Volunteers of America
Rev. J. F. Futcher
Rev. George Freed
Rev. John T. Flynn
Rev. Wm. M. Foly
Rev. Francis M. Fox
Rev. W. S. Fleming
Rev. Herman H. Fiser
Rabbi N. Freedman
Rev. M. Finselberg
Rev. A. T. Fors
Rev. M. Fink
Rev. M. E. Freeman
Edison Park, Illinois
Rev. James F. Garvin, Jr.
McCormick Seminary
Rev. J. L. Garrison
Rev. Charles A. Gage
Olivet M. E. Church
Rev. Albert H. Gage
Rev. I. M. Gray
Downers Grove, Illinois
Rev. W. B. Grimes
Fernwood M. E. Church
Rev. G. E. Gordon
Pullman Swedish M. E. Church
Rev. Wm. C. Godden
South Englewood M. E. Church
Rev. Samuel M. Gibson
St. Paul's Episcopal Church
Rabbi Nathan Greenberg
Rabbi Kappel Grestein
Rev. Wm. H. Gooding
Rev. W. H. Ganske
Father Jas. Grace
Father J. A. Gonser
Rev. A. D. Grey
Rev. M. Greenberg
Rev. P. E. Gall
Rev. Rubin Greenstein
Rev. W. H. F. Grotefeld
Rev. L. O. Hartman
Rev. W. J. Hyde
Rev. T. M. Hange
Rev. N. C. Hansen
Rev. Oliver L. Hansen
Rev. C. E. Hoff
Rev. L. E. Hague
Oak Park, Illinois
Rev. J. R. Hayworth
Lemont, Illinois
Rev. J. R. E. Hunt
English Lutheran Church
Rev. K. Hansen
Rev. L. Harrisville
St. Paul's English Evangelical Lutheran Church
Rev. A. N. Hitchcock
Western Supt. Am. Bd. of Commissioners for Foreign Missions
Rev. E. S. Hoy
Grace Reformed Church
Rev. A. L. Harris
Herman Baptist Church
Rev. J. H. Hooks
Rev. James Higgins
Pres. Elder St. Paul Dist., Chicago Annual A. M. E. Church Conference
Rev. J. N. Hood
Rev. Otto Hogfeldt
Editor "Missions-Wonen"
Rev. Frank Harte
Rev. H. Horovitz
Rev. H. Briscoe Hall
Brookfield, Illinois
Rev. C. H. Halverson
Third Congregational Church
Rev. P. B. Hadley
Rev. Martin Haas
Rev. Alfred Hansen
Rev. D. Harchowsky

Rev. F. A. Hosmer
Rev. A. B. Hanson
Rev. R. D. Hall
Rev. J. C. H. Heywood
Rev. Richard D. Hughes
Rabbi Ch. Hechermoon
Rev. M. M. Hurivitz
Rev. Geo. A. Hill
Rabbi H. Harrison
Rev. W. J. Horner
Rev. P. L. Jones
Rev. John A. Johnson
Swedish M. E. Church
Rev. W. E. Jones
Rev. P. Arthur Johnson
Rev. J. T. Jenifer
Chicago Distrit A. M. E. Church
Rev. E. K. Jansson
Rev. Albin Johnson
Rev. A. Jonda
Rev. Leo Josinski
St. Stanislaus Roman Catholic Church
Rev. J. Edward Jackson
Ebenezer Baptist Church
Rev. U. B. Jones
Rev. C. D. Jefferson
Rev. N. Jacobson
Rev. Barlow Kralicek
Rev. Ralph D. Kearns
Rev. F. H. Krohne
Rev. George A. Kilbey
Superintendent, Chicago Christian Industrial League
Rev. C. A. Kelley
Wilmette, Illinois
Rev. S. S. Kauffman
Ravenswood Eng. Lutheran
Rev. William Keller
Rev. A. A. Klovo
Rev. L. Kohlman
Rev. Theo. F. Krueger
Father M. Kruszas
Lithuanian Catholic Church
Rev. A. Kaitschuk
Rabbi Abraham Krasnow
Rev. Morris Kaplan
Rabbi R. Kaplan
Father D. Kendrick
Norwood Park, Illinois
Rev. Henry C. Loeppert
Rev. J. W. Lowery
Joliet, Illinois
Rev. Francis O. Legran
Humboldt Park Swedish M. E. Church
Rev. George P. Lottich
Christ's Evangelical English Lutheran Church
Rev. Louis F. W. Loseman
Dist. Supt. Northwestern District M. E. Church
Rev. Arnold Lutton
Church of the Annunciation
Rev. W. B. Lowery
Glencoe A. M. E. Church
Rev. Buchanan Lewis
Rev. G. J. Lambrecht
St. Peter's Evangelical Lutheran Church
Grand Rabbi Moses Lipshitz
Rabbi M. A. Lipshutz
Rev. J. Dan Lawton
Homewood, Illinois
Rev. J. M. Linn
Rev. A. P. Lewis
Rabbi Simon Lavin
Rev. S. Levin
Rev. H. Landa
Rev. Urban Wm. Layer
Rev. M. Israel Lesser
Rev. J. Levin
Rev. Reynold Lund
Rev. M. P. McGrath
Rev. Emil Marcusson
Rev. Martin Magor
McCabe Memorial M. E. Church

Rev. William McCaffee
Rev. John Milsap
Rev. R. B. Manley
Morgan Park, Illinois
Rev. J. J. McDowell
Rev. J. P. Maxwell
Rev. Duncan C. Milner
Rev. Albert McCalla
Father J. B. Murphy
Sacred Heart Catholic Church
Rev. R. E. Manning
Rev. McDonald
Rev. F. A. McCoo
Rev. Alfred Menzel
Rabbi Salman J. Malkm
Rabbi Leo Malkm
Rabbi Solomon Milles
Rev. Louis Meisel
Father J. M. Morrison
Rev. H. O. Mayer
Bethany Baptist Church
Rev. Alvin E. MacDonald
Rev. O. F. Mattison
Evanston, Illinois
Rev. H. K. Madsen
Rev. A. S. Moore
Fulton, Illinois
Rev. J. N. McMinn
Rev. A. A. McCracken
Chandler M. E. Church
Rev. Guy Z. Moore
Park Avenue M. E. Church
Rev. C. F. W. Meyer
Evanston, Illinois
Rev. William S. Marquis
Rev. George MacAdam
Rev. Theodore Moberg
Humboldt Park Swedish M. E. Church
Rev. Roderick Murray
Garfield Boulevard M. E. Church
Rev. G. T. McCollum
Superintendent, Congregational Conference of Illinois
Rev. J. T. Merritt
Morgan Park A. M. E.
Rev. J. J. McCracken
St. John's A. M. E.
Rev. Francis James Martin
Rev. Will H. Mast
Rev. Johnston Myers
Immanuel Baptist Church
Rev. Joseph McNamee
St. David's Roman Catholic Church
Rev. Herman Mager
Center Street German M. E. Church
Rev. W. F. McDermott
Rabbi H. Milkowsky
Rabbi Morris Matinsey
Rev. G. T. Nismith
Oak Park, Illinois
Rev. Wm. D. Nelson
Elgin, Illinois
Rev. Oscar Nelson
Rev. John G. Nelson
Rev. T. C. Nagler
St. John's German M. E. Church
Rev. Benjamin Nelson
Rev. Gottfried Nelson
Swedish Trinity Lutheran Church
Rev. John A. Norman
Rev. F. G. Nelson
Rev. A. W. Nagler
Evanston, Ill.
Rev. John N. Nicely
Rev. M. L. Nesvig
Rev. E. J. Nisse
Rev. M. J. Norton
Oak Park, Ill.
Rev. G. S. Oholand
Rev. M. L. Olson
Rev. Arthur S. Orton
Rev. J. Olsavsky
Rabbi J. B. Ostrachine
Rev. Wm. J. Ohas

Rev. J. O. Olsen
Rev. Ospema
Rev. W. Obushwzvitch
Rev. John Oden
Rev. James Ostema
Rev. Albert Parker
Rev. A. H. Post
Rev. Robert P. Peterson
Rev. J. Pacelli
Rev. J. E. Pearson
Maywood, Ill.
Rev. Irving Putnam
Albany Park M. E. Church
Rev. Albertus Perry
Park Ridge, Ill.
Rev. L. Pedersen
Ebenezer Danish Evangelical Lutheran Church
Rev. James N. Pope
Bethel A. M. E. Church
Rev. Alfred Peache
Rabbi E. Pearlman
Rev. Charles E. Petersen
Belden Avenue Presbyterian Church
Rev. Luther Pardee
Rev. J. Newton Parker
Rev. James N. Poor
Rev. Richard Puttan
Oak Park, Ill.
Rev. C. E. Paulus
Rev. J. T. Ponilson
Rev. L. P. Powell
Father Frank Parisi
St. Nichola Italian Catholic Church
Rev. William A. Pollock
Rabbi S. Panerofsky
Rev. Paul Rader
Rev. Wm. A. Roberts
Rev. C. J. Ryming
Rev. A. Keene Ryan
Garfield Blvd. Presbyterian Church
Rev. Timothy Reeves
Wayman A. M. E. Church
Rev. J. A. Royal
Union Baptist Church
Rev. H. M. Rosenbloom
Rev. L. D. Rachlen
Rev. Max Relic
St. Mary's Greek Roman Catholic Church
Rev. Francis Repinski
St. Stanislaus Roman Catholic Church
Rev. C. B. Riggs
Rev. Rushie
Congress Park M. E. Church
Rabbi J. Rosenbloom
Rabbi Mendel Rubinstein
Rev. W. Rzorka
Rev. S. Rotenbaum
Rev. H. Rubinstein
Rev. E. L. Rimer
Rev. J. W. Ruppricht
Lemont, Illinois
Rev. B. G. Swane
Rev. James S. Stone
Rev. Merle Q. Stephenson
McCormick Seminary
Rev. R. P. Sheppard
Rev. Cyrus Kellogg Stockwell
Rev. Charles M. Stuart
Evanston, Illinois
Rev. Walter D. Spangler
Park Ridge, Ill.
Rev. W. E. Shivey
Rev. John Simonsen
Silvan Lutheran Church
Rev. A. E. Saunders
Western Ave. M. E. Church
Rev. O. G. Sandberg
Evanston, Illinois
Rev. E. W. Schevinus
Rev. Hugo Stamer
St. John's German Evangelical Church
Rev. H. E. Stewart
Ebenezer A. M. E. Church

Rev. F. G. Snelson
Grant A. M. E. Church
Rev. R. Stracke
Rev. C. O. Swanson
Rev. M. W. Satterfield
Rev. M. L. Schaeffer
Rev. Robert Stephenson
Rev. H. C. Steinhoff
English Lutheran Church
Rev. John Paul Stafford
Union Ave. M. E. Church
Rev. N. M. Stokes
Union Ave. M. E. Church
Rabbi J. Schaffer
Rev. Frederick Schwartz
Wisconsin St. Evangelical Church
Rev. Valentine Sivientek
St. Stanislaus Roman Catholic Church
Rev. Wm. Swenson
Rev. T. L. Scott
Rev. J. J. Steffens
Rabbi S. Schachat
Rev. L. F. Swarthout
Rabbi Solomon Scher
Rev. H. Simon
Rev. J. Schieter
Rev. C. B. Swaney
Evanston, Illinois
Rev. E. Thompson
Rev. John S. Ladd Thomas
Austin M. E. Church
Rev. Erwine Thompson
49th Ave. M. E. Church
Rev. F. C. Thompson
Rev. Brice U. Taylor
St. Stephen's A. M. E. Church
Rev. J. F. Thomas
Ebenezer Baptist Church
Rev. C. E. Tiller
Bethel Lutheran Church
Father P. Trainer
Rev. S. L. Tallakson
Rev. John Thomas
Rev. Dr. M. Ungerleiden
Rev. Albetus H. Vogel
Rev. Wm. H. Vance
Rev. G. R. Vaniscak
Rev. H. J. Vanimas
Rev. J. W. Walsh
Elgin, Illinois
Rev. John H. Williams
Rev. H. W. Willing
Second Swedish M. E. Church
Rev. C. G. Wallenuis
Evanston, Illinois
Rev. E. Wortelmann
German Lutheran Christ Church
Rev. R. E. Wilson
Presiding Elder, Chicago District, A. M. E. Church
Rabbi Sander Wolpe
Rev. John Wenstrand
Second Swedish Mission, Friends' Aid Society
Rev. J. A. Wistern
Rev. H. G. Wheeler
Rev. E. T. White
Rev. F. C. Wike
Oak Park, Illinois
Rev. Erwing V. Wesley
Rev. Andrew E. Wright
Rev. Sarder Wilensky
Rev. J. Weil
Rev. W. F. Wagner
Rev. C. A. Youngstrom
Rev. Philip Yarrow
Rev. Austin L. Young
Sacramento Blvd. M. E. Church
Rabbi Samuel Yanover
Rev. Pietro S. Zampieri
Rev. J. Zimmer
Rabbi U. M. Zalesnik
Rabbi M. Zevin
Rev. W. H. Zeitlin

(Advertisement) (Advertisement) (Advertisement) (Advertisement)

"No power on earth can ever swerve Maclay Hoyne from doing his duty according to the dictates of his conscience. No man or set of men, no interest or newspaper, will be able to give him orders. The dominant quality of Maclay Hoyne's makeup is his independence.

"He fought Chicago's fight against the great gas and telephone corporations. It required rugged independence, strength of character and great ability to win for the people in those contests. Hoyne won. That tells the story.

"In fighting his cause he has the courage, the tenacity, the stubborn persistence of a bull-dog. Criminals, big and little, fear him. It is inconceivable, that any citizen of our county, who has its real interest at heart, can even think of voting against Maclay Hoyne."

CARTER H. HARRISON.

"The election of Harry B. Miller as State's Attorney would be a worse calamity than Chicago's great fire of 1871—worse, even, than that other great Chicago calamity, the election of William Hale Thompson as Mayor. When the people find they have to fight the political whelps of the Lundin-Thompson corruption school they want the protection of a bull-dog. They don't want a poodle-dog. Nor do they want the namby-pamby weakling, Miller, in the State's Attorney's office. And if he were not the weakling that he is who would expect him, anyway, to prosecute any of the City Hall corruptionists whose pliant instrument he would be, were he our State's Attorney.

"I like Maclay Hoyne because he is combative. He never runs away from a fight. His many notable achievements in grappling with organized crime and the political protectors of organized criminals have made Maclay Hoyne a terror to evil doers. The crime trusts never discharge their experienced attorneys, and if Maclay Hoyne is defeated by the Lundin-Thompson gang of political pirates, Chicago will have suffered a calamity that should bring the blush of shame to the cheeks of all decent citizens."

CHARLES E. MERRIAM.

"Mr. Hoyne, on the record made by him as State's Attorney, is entitled as a matter of right to the support of every man who casts a vote in Cook County November 7. He is not the first State's Attorney against whom the cry of 'politics' has been raised. Every public prosecutor worthy of the name has had this cry raised against him. By criminals, especially those of higher station, the raising of the cry of 'politics' is regarded as a complete defense.

"To fail to re-elect Maclay Hoyne is to place a premium on crime and to give free rein to criminals. Let every man in Cook County who has nothing to fear from the law, and who believes in a State's Attorney whose honesty cannot be questioned, vote for Mr. Hoyne's re-election. The criminal element will not be with him."

ROGER C. SULLIVAN.

To the People of Cook County

I am a candidate for re-election as State's Attorney.

Opposed to me is the organized viciousness of the community—desperately fighting to regain the privilege it enjoyed before I broke the rule and influence of the crime trusts.

During my tenure of office I have been actuated by one thought—that I was your servant. I have believed that it was my duty to fight crime actively, ceaselessly, systematically to the end that your lives and property might be safe. Bitterly fought by the energetic overlords of the corrupt and criminal, and despite the powerful opposition of the organized forces of evil, I have

1. Broken the arson trust, sending seventeen of its members to the penitentiary. Fire insurance rates dropped in consequence.
2. Destroyed the clairvoyant trust.
3. Driven the wiretappers behind the bars.
4. Sent the master pickpockets to Joliet.
5. Imprisoned the leaders of the burglary trust.
6. Reached and convicted the detective bureau criminals.
7. Crushed the horse thief trust.
8. Crippled the operations of auto bandits and auto murderers.
9. Stopped the activities of the glass smashers trust and given protection to honest union labor.
10. Removed from the streets almost 300 gunmen, their present habitations being Joliet, Chester and Pontiac.
11. Dispersed the parasite trust, composed of the most contemptible hyenas of crime.
12. Applied the best possible remedies in cases involving moron, juvenile and sex criminals.

In addition, I have prosecuted thousands of quasi-criminal offenders and performed the many other duties devolving upon the State's Attorney.

Not an action of mine during my years in your service has been actuated by malice, political ambition or a desire for personal profit. I have prosecuted criminals because I have been mindful of my oath of office. I have never permitted the prosecution of anyone whom I believed to be innocent. I have not profited to the extent of a dollar in excess of my salary since I was sworn into your service as your State's Attorney. I have given an honest account of my stewardship. I have served you in good conscience and to the best of my ability. If you wish to continue that service you will vote for me to-morrow. The responsibility for the State's Attorney's office during the four years to come is yours.

MACLAY HOYNE

"I am supporting Maclay Hoyne for re-election because I believe he is the best public prosecutor in the country, and that he has earned a triumphant re-election. Every good citizen should work and vote for the re-election of Maclay Hoyne. Let all the friends of good government and efficient public service work ceaselessly for the election of Maclay Hoyne and Chicago will have four years more of adequate protection from criminals of high and low degree."

Jacob M. Dickinson,
Former Secretary of War.

"I am a Republican in national politics, but I trust I will never become so warped or so partisan as to fail to vote for and support so aggressive and fearless a foe of crooks and criminals as Maclay Hoyne has proved himself to be. Because Maclay Hoyne is a perpetual menace to crime and corruption all the agencies of the worst elements in the community are striving to defeat him. No more competent or efficient official has graced a public office in any country."

Lessing Rosenthal,
Former President Chicago Bar Association and the Municipal Voters' League.

"Maclay Hoyne is the best State's Attorney Chicago ever had, barring none. He has done more for good government and for the protection of the community from criminals, than all the State's Attorneys Cook County has had in the last quarter of a century. He has made a wonderful record, and it is the duty of all good citizens to work and vote for him at the election, November 7th. I am satisfied the voters, without regard to political affiliations, will give him their support, and elect him triumphantly. He has no more enthusiastic supporters than the German-Americans, who are doing everything in their power to reward his efficient service to the public. He is the most popular candidate before the people to-day. I have yet failed to meet any person who does not concede that he is entitled to re-election."

Oscar F. Mayer.

"Maclay Hoyne has been ready to undertake the most unpopular prosecutions the moment he believed they were right. He has not hesitated to attack guilt, in no matter how high a place it stood intrenched, and to bring down the guilty, no matter how powerful the influences that stood behind them. He seems to have no friends to whom he is under obligation, save the law of the state and nation, and no lamp for his feet save his oath of office."

Marcus A. Kavanagh,
Judge Superior Court.

"Maclay Hoyne is the official attorney for Cook County. He has attended to all of Cook County's legal affairs. No other State's Attorney ever did. For the service of the county and its numerous officers, institutions and departments he has brought the ability of a careful, experienced and skillful lawyer. He has served the county efficiently. The good quality of his services, his hearty co-operation and the efficient manner in which the influence of his office has been utilized for the public good are heartily commended by all the officials of Cook County."

PETER REINBERG,
President Board of Cook County Commissioners.

"Maclay Hoyne is honest and above price. He possesses courage of a high order. Improper influence, no matter how subtle, will not affect him."

KICKHAM SCANLAN,
Judge Circuit Court.

In a recent statement of the Citizens' Association, Chicago's oldest reform organization, that public spirited body, over the names of such well-known citizens as George E. Cole, Charles L. Hutchinson, Moses E. Greenbaum and Shelby M. Singleton, endorsed the action of Maclay Hoyne in securing the indictment of Chief of Police Healy by the October Grand Jury. In part, the statement read:

"As a result of our knowledge of the conditions in regard to vice and gambling which existed in Chicago during the last summer we believe, without attempting to prejudge any pending criminal cases, that those conditions were such as to fully warrant the indictment of whoever was legally responsible for them. It is plain to any intelligent observer of civic affairs that such 'wide open' conditions do not 'just happen,' but are the result of deliberate favoritism, which is granted unlawfully either to win the vote of the criminal elements or in return for a cash consideration.

"In our opinion the present Grand Jury, in seeking to get at the inwardness of lawless conditions in regard to gambling and vice, such as those exposed by Judge Landis and the Citizens' Association, is rendering a vitally important public service, which should have the endorsement of the public, even though the inquiry has developed in the midst of a political campaign."

"Maclay Hoyne is a man on whom all law-abiding citizens can absolutely rely for a continuation of his excellent service as State's Attorney. What commends him most to me is the fact that he does things 'so different.' Other State's Attorneys have been content with the easy-going, lackadaisical plan of letting things slide, but Maclay Hoyne has been a prosecutor with the vim and courage to go out and grab the big criminals—the 'men higher up.' His efficient work is without a parallel anywhere in the country. His reputation is nation-wide. He put out of existence all the most sinister crime trusts that have preyed for years upon this community. The crooks are united, and the decent citizens should not remain divided. Mr. Hoyne's only real opponent is that inexperienced lawyer, that Lundin-Thompson manikin, Harry B. Miller. I am strong for Maclay Hoyne, and I want all my friends to work and vote for him at the polls Nov. 7."

ROBERT M. SWEITZER.

FOE DRIVEN BACK MORE THAN MILE BY ROUMANIANS

Vienna Admits Defeat South of Kronstadt — Small Successes at Other Points.

LONDON, Nov 5.—Buried in the Vienna official report is the confession that the Roumanians are continuing their advance in the frontier region of Kronstadt.

The Austrian army chiefs admit the allied (Teutonic) forces in the region of Tulghes have been pushed back more than a mile at two points.

Berlin claims that Rosca height, southeast of Altschanz, on the frontier of Roumania and Transylvania, has been reconquered. The position was captured by the Roumanians on Nov. 3.

Austrian War Report.

The official statement from Vienna says:

On Nov. 3 a group of Austro-Hungarian monitors landed detachments of men on the Danube island of Dinu and the Roumanian bank of the river opposite it. These detachments drove back the enemy. Roumanian reinforcements were put to flight.

Front of Archduke Charles—West of the Szurduk Pass road the Roumanians continue their attacks, but without success.

Southeast of the Vorostorony-Rothenturm pass sector we gained ground. Southwest of Predeal pass German and Austro-Hungarian troops captured the strongly entrenched Clabucetul position and took a second enemy line. The enemy left 14 officers and 647 men in our hands. The total captures in the fighting south of the Predeal pass was thus increased to 1,747 prisoners.

In the frontier region east of Brassо [Kronstadt] the enemy has again renewed his attack. In the region of Tulghes our front at two points has been pressed back about two kilometers.

German War Report.

The German official statement covering Balkan operations follows:

Front of Archduke Charles of Austria—In northern Transylvania the Russians in the Tolgyes sector gained local advantages.

On the south front engagements which were begun yesterday between Altschanz and the Bodza pass road still are going on. The height of Rosca has been reconquered.

The successes already obtained by us in the region of Predeal pass were completed by the storming of Clabucetul Balului. The entire Clabucetul position is in our possession. Our infantry regiment No. 188 deserves special praise. On clearing the battlefield northeast of Campulung 1,000 Roumanians, in round figures, were buried in one district between Argesului and the Targuli valley.

In launching our attacks southeast of Rothenturm pass and in a victorious engagement west of the Szurduk pass we took 150 prisoners.

Roumanian War Report.

The Roumanian war office forwarded the following official statement:

On the northern and northwestern fronts along the frontier, west of Moldavia and as far as Predelus, the situation is unchanged. In the Prahova valley we have repulsed several enemy attacks. Towards evening the enemy succeeded in occupying part of our trench on Montdihumu, northwest of Azuga.

In the region of Dragoslavele and on the left bank of the Alt several enemy attacks have been repulsed.

In the Jiul valley our pursuit of the enemy continues.

At Orsova the situation is unchanged. On the southern front, all along the Danube, there has been an exchange of firing.

In Dobrudja slight engagements have taken place.

Russian War Report.

PETROGRAD, Nov. 5.—The war office tonight gave out the following statement concerning Transylvania activities:

In Transylvania no events of importance occurred.

In Dobrudja, on the Danube front, there was an exchange of fire. Skirmishes took place between scouting parties from both sides on the Casimocea-Rimnik-Tariverdi - Devenderia line.

GABRIELE D'ANNUNZIO PROMOTED FOR HEROISM.

ROME, via Paris, Nov. 6.—Gabriele d'Annunzio, the poet, has been promoted to captain for bravery in an attack on Oct. 10-11. The poet was also recommended a second time for the silver medal for valor.

D'Annunzio was commissioned as lieutenant in the aeroplane corps at the outbreak of the war. He made three flights over Triest, dropping poetic messages instead of bombs.

He was seriously injured in the right eye in an aeroplane accident last February and was decorated the following month for his services as an aeroplane observer.

ALLIES VICTORS IN CONTESTS ON WESTERN FRONT

Important Gains Made Both North of Somme River and in Region of Verdun.

LONDON, Nov. 6.—The allies in France made good progress today. The British drove their way forward on a thousand yard front on their center, gaining the high ground near Butte de Warlencourt. The French north of the Somme advanced several hundred yards toward Le Transloy, captured most of Saillisel, and conquered a large section of the strongly fortified woods of St. Pierre Vaast.

On the Verdun front the French captured the village of Damloup, more than a mile east of the fort of Vaux, recently captured and occupied the entire village of Vaux. The British official statement says:

In the center we progressed on a front of over a thousand yards, securing the high ground in the neighborhood of the Butte de Warlencourt.

French Report Gains.

PARIS, Nov. 5.—The following official communication was issued this evening:

North of the Somme we made several successful attacks. Between Les Boeufs and Sailly-Saillisel we pushed our lines several hundred yards in the direction of Le Transloy. East of Sailly-Saillisel we captured a trench and conquered the greater part of the village of Saillisel. South of this village we attacked from three sides at once the St. Pierre Vaast wood, which is powerfully organized by the enemy, and made an important advance, capturing successively three trenches which defended the northern part of the wood and taking the whole line of the enemy's positions on the southwestern outskirts. German counter attacks were repulsed with the hand grenade and bayonet.

On the right bank of the Meuse the artillery battle in the region of Douaumont continues. We occupy the entire village of Vaux. We occupied te village of Damloup.

German Official Report.

BERLIN, Nov. 5.—[By Wireless to Sayville.]—The official report issued by the army headquarters tonight said:

Artillery activity extended to the front north of the Ancre and reached the region north of the Somme, where it assumed great violence.

Hostile patrol attacks close to the east bank of the Ancre and north of Courcelette, and near Gueudecourt and northwest of Sailly-Saillisel were repulsed.

Towns which had not been evacuated by the population behind our Champagne front had been frequently shelled in the last artillery bombardment from Reims. We answered this yesterday with a fire against Reims.

U. S. BEGINS INQUIRY INTO HIGH LIVING COST CAUSE.

Unlawful Boosters of Prices Will Be Punished to Full Extent of Law, Gregory Says.

Washington, D. C., Nov. 5.—The rising cost of living is being investigated by the government to ascertain whether the increasing prices are being pushed upward unlawfully. Wherever that is found to be the case, persons responsible will be punished, according to Attorney General Gregory.

Revell & Co.

High Grade Office Furniture

When You Buy Office Furniture

and you want to make the best purchase possible, you should not fail to

Compare Our Prices With Those Quoted Elsewhere

We confidently believe that such a comparison will show that our stock offers the best values in Office Furniture to be found anywhere in the city.

This month our display includes a number of unusual values from a factory surplus stock of Office Desks and Chairs.

Wabash Ave. ***Alexander H. Revell & Co.*** *Adams St.*

Open All Day Monday

From 10 A. M. to 8 P. M.

Tuesday being a legal holiday (Election Day) you will not be able to attend to your banking, but to accommodate our depositors our Savings Department is open Mondays from 10:00 a. m. to 8:00 p. m.

Start Your Account TODAY at

The National City Bank

OF CHICAGO

S. E. Corner Dearborn & Monroe Sts. (Ground Floor)

DAVID R. FORGAN, President.

National Bank Protection for Your Savings

Something New by ***Ingersoll***

GLOW DIAL WATCHES
Readable in Dark
Illustrations ⅝ actual size

"Radiolite"
The regular Ingersoll watch with "RADIOLITE" figures and hands. **$2.00**

"Radiolite" Strap Watch
This is the watch most widely used by soldiers, policemen, motorists and athletes. Its all-around convenience, however, makes it appreciated by every one and for all purposes. **$4.00**

"Radiolite" Two-in-One
A handy timepiece to stand on the bureau, or on a table by the bed. In daytime an ideal watch for desk or dresser. **$2.25**

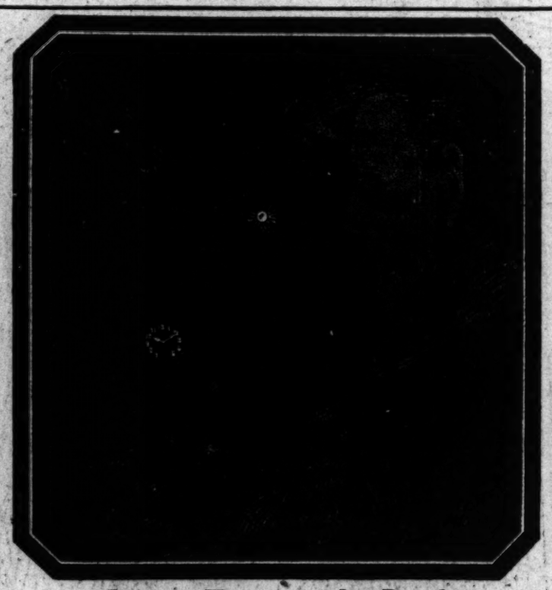

Shows Time in the Dark

"RADIOLITE"

(Radium-Lighted)

Makes the Dial Glow

Enough Radium to cover the top of a lead pencil costs $120,000. But Radium is so powerful that a little goes a mighty long way.

Ingersoll has brought out a luminous substance called "RADIOLITE." The light-giving power of "RADIOLITE" is pure radium in minute proportions. On the figures and hands of Ingersoll watches this substance shines in the dark more brilliantly than pure radium would. The figures glow like so many little street lamps. And this glow continues as bright as ever for six to eight years, without need of exposing to the light.

Quick as a glance on even the darkest night you can read the time with an Ingersoll "RADIOLITE." To know the time in the dark people have previously paid $200 to $500 for slow-striking, cumbersome "repeaters," or "chimers," that struck first the hour, then the quarter, then the minute.

I figure that until now people have known only *two-thirds* of the value and usefulness of a watch. The other third comes in having a "RADIOLITE" with you in the darkened movie theatre, or on the bureau, or under the pillow, at night—with you everywhere. And don't forget that Ingersoll "RADIOLITES" are DAYTIME watches, too! Also don't forget that you can get the real "RADIOLITE" only on the Ingersoll watches.

The Man Behind the Counter

Dealers now have in stock the Ingersoll "RADIOLITES" and the Ingersoll jeweled watches, as well as the other Ingersolls. The TRIUMPH, $1.25, is a good Ingersoll for boys or men. The JUNIOR, at $2.50, is small and thin. The ECLIPSE, $2.00, is not quite so small but almost as thin. The MIDGET is a small watch for women and girls, at $2.50. The MIDGET TWO-IN-ONE, with plain dial, is $2.75.

JEWELED MODELS
Plain and Glow Dials
Illustrations ⅝ actual size

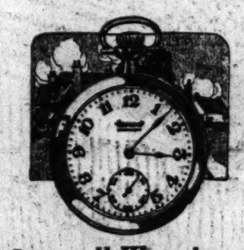

Ingersoll Waterbury
A handsome new Ingersoll with a good old name. Small, short-winding, jeweled at the points of greatest friction. Plain dial. **$3.00**

Waterbury "Radiolite"
The jeweled Waterbury pictured at the top of this column with a glow dial. It shows time at night without a light—and in daytime, too. **$4.00**

Ingersoll Reliance
The Ingersoll that took the country by storm. The first seven-jewel, bridge-model watch to sell for anywhere near $3.00. Now comes in three styles of cases.

Snap case $3.00
Screw case $3.50
Ten-year gold-filled case $6.00

ROBT. H. INGERSOLL & BRO., New York, Chicago, San Francisco, Montreal

(ADVERTISEMENT)

To Men and Women Who Think!

For weeks your intelligence has been insulted by false statements contained in page advertisements paid for by the Republican National Committee and by members of the Republican old guard who waxed fat under a Republican tariff that worked all the time for their Republican pocketbooks and against yours.

These high priests of special privilege are trying to make you forget.

They want you to forget that they themselves were not responsible for the Republican panics, the inevitable results of yours under publication tariffs —the panics of 1873, 1893, 1903, 1907, and 1913.

They want you to forget the want, the misery, the despair caused by these Republican panics!

They want you to forget the strikes and lockouts at Homestead, at Paterson, at Lawrence, at Fall River, at Cripple Creek, at Wilkesbarre under Republican rule.

They want you to forget the days when Republican tariff was worked with machine-like precision, when men and women who longed to do right were driven to acts of desperation in order to keep body and soul together.

Or—if you *will* remember—

They hope by talking of business disaster and unemployment to make you afraid to vote as your conscience and common sense dictate—for President Wilson.

But facts knock their misstatements cold.

If there was the slightest danger of a business let-up following the return of peace,

Would ***Henry Ford,*** a Republican and head of an industry employing 45,000 men, be supporting President Wilson?

Would ***George F. Johnson*** and H. B. Endicott of the Endicott-Johnson Company, Republicans and owners of the largest shoe manufactory in the world, be supporting President Wilson?

Would ***Isador Jacobs,*** independent and president of the California Canneries company, the largest concern of its kind in America, be supporting President Wilson?

Would ***F. D. Underwood,*** Republican and president of the Erie railroad, be supporting President Wilson?

Would ***Thomas A. Edison,*** Republican, the world's greatest inventor and employer of thousands of men, be supporting Wilson?

Would the ***Iron Age*** in its November, 1916, issue, say:

"The pig iron market of the past two weeks is practically without a parallel in the experience of present-day producers. The advances are unprecedented, in being due, not to a clamorous demand for iron for quick shipment, as in all previous excited markets, but to a simultaneous effort of buyers to cover far forward requirements—in many cases through the second half of 1917."

If you want war and panics Vote for Hughes and Roosevelt.

If you want peace with honor and continued prosperity

Vote for WILSON!

Democratic National Committee.

(ADVERTISEMENT.) (ADVERTISEMENT.) (ADVERTISEMENT.) (ADVERTISEMENT.)

HIS MASTER'S HAND

"The whole Democratic accomplishment must be wiped off the books."—Charles E. Hughes in Milwaukee speech, quoted from the New York Sun, September 21, 1916.

ALDERMEN HEAR HOUSEWIVES FIND BREAD "DOPEY"

Nance Calls for Reports of Apparent Adulteration of Loaves.

Since bread rose in price from 5 to 6 cents per standard loaf have you noticed any change in the quality of the flour used?

Ald. Willis O. Nance, chairman of the council health committee, wants to hear from housewives who have noticed that their bread seems to be adulterated.

"I have heard complaints of adulteration of bread since the price rose," said Ald. Nance last night, "and if a few more complaints were sent in by housewives the health committee might be able to trace the matter to its source.

The Telltale Toast.

"One complainant said she first noticed the difference in the bread she bought when she tried to toast it. In spite of all her care the bread would turn black, instead of brown, and would burn.

"That would indicate that there probably was alum in it. The effect of alum, I believe, is to make the bread rise more from a given amount of dough. Consequently the loaf looks bigger but weighs little for its size.

"Most cases of this kind can be detected by weighing the bread and comparing the weight with that marked on the label. There has been some complaint that bread purchased in some sections of the city is of a darker color than usual.

"If the purchasers of bread who find these faults will report them, the health committee will be able to determine whether the adulterations are a part of the established policy of some company or mere incidents."

Comparison of Prices.

Health committee members are expecting the prices to go up on the main articles of Thanksgiving dinner. Grocers say the prices this year and last will be about as follows:

	Last year.	Now.
Turkeys, lb.	27@28c	31@32c
Ducks, lb.	21@22c	24c
Chickens, lb.	17@18c	20@21c
Potatoes, peck	20c	50c

Geese and cranberries, the same as last year, are said to be plentiful.

COOK'S TOUR A ROMANCE?

Miss Winifred Newberry Admits She Met Fiance Abroad, but Not Personally Conducted.

A friend of THE TRIBUNE telephoned yesterday as follows:

"Miss Winifred Newbury of 3827 Ellis avenue is going to marry a fellow named Stacy. They met in Europe on a Cook's tour. Some romance!"

So THE TRIBUNE called Miss Newbury.

"His first name's Stacy," she explained, "and we didn't meet on any old Cook's tour, either. His last name's Bates, and he lives in Littleton, Mass. No, I won't tell you what he does. I met him on my own trip to Europe. That's all I'll say. Good-by."

Savings deposited TODAY are allowed interest from November 1 by the

First Trust and Savings Bank

The stock of this bank is owned by the stockholders of the First National Bank of Chicago.

Under the clock on the ground floor at the northwest corner of Monroe and Dearborn Streets.

James B. Forgan
Chairman of the Board
Emile K. Boisot
President

A Natural Laxative
Safe For All

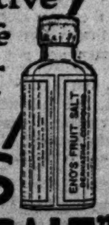

ENO'S "FRUIT SALT"
(Derivative Compound)

Acts directly on the bowels, stimulating the organs of elimination, carrying off waste matters, cleansing and toning the entire digestive tract. In a glass of cold water it forms a pleasant, effervescent drink which may be safely taken at any time, with the desired effect.

Sold by all Druggists
Prepared only by J. C. ENO, Ltd., London, S. E., Eng.
Agents for the Continent of America:
Harold F. Ritchie & Co., Ltd., TORONTO, CANADA

CAN'T AGREE

Mrs. Le Brun Says She and Husband Are Incompatible.

Mrs. F. J. Fitz-Owen Brind. PHOTO BY MARCEAU.

"She's over 70—it's the case of incompatibility." That was the answer of Mrs. Antoinette C. H. Le Brun, former grand opera singer, to the suit of her husband, Joseph Fitz-Owen Brind, also a former singer, which has brought about an annulment of their marriage. Mrs. LeBrun lives at 5648 Kenmore avenue.

(Advertisement)

TWO OLD TIMERS DIE AT SAME HOUR OF SAME DISEASE

Heart Failure Strikes Down Chas. H. Adams and George Huntington Webster.

His devotion to Woodrow Wilson is believed to have been an indirect cause yesterday of the death of Charles H. Adams, a descendant of John Quincy Adams, sixth president of the United States.

Mr. Adams, who was 83 years old, died of heart disease in the morning in his home, at 2117 Fremont street. Almost within the hour the same ailment took George Huntington Webster, a former partner of the late P. D. Armour, and like Mr. Adams one of Chicago's oldest residents.

GEORGE H. WEBSTER. STEFFENS PHOTO

Mrs. John O. Barber of Winnetka, a daughter of Mr. Adams, told the circumstances of her father's death.

"He always took a keen interest in political affairs," she said.

Finds Him Dead.

"After breakfast he went to a nearby store and bought a morning paper. He was a stanch supporter of President Wilson, and when he came back he said he got into a political discussion near the store. He seemed much excited, but sat down in a rocking chair and began reading his paper. A few minutes later I found him there, dead."

Mr. Adams was a brother of Mrs. Clara Adams Darling, founder of the Daughters of the American Revolution. He was born in New Hampshire and came to Chicago in 1850, establishing an express business first and later becoming a real estate dealer and building contractor. When he was 70 years old he made a 2,500 mile trip in a prairie schooner from Chicago to New Orleans and thence to Los Angeles over the old Santa Fe trail.

Withdraws from Armour.

Mr. Webster, who was 78, lived at 2321 Prairie avenue. He was born in Springfield, Ill. In 1877 he became associated with the firm of Armour, Plankington & Co., and in 1881 came to Chicago as a member of Armour & Co. He withdrew from that concern in 1894.

Since then he had engaged in various business enterprises. He was a director of the Chicago Savings Bank and Trust company and was its first president. He was a member of the Chicago stock exchange, president of the Provident hospital and training school, and a vestryman of Trinity Episcopal church.

Son at Saloniki.

He leaves five children, one of whom, Herman A. Webster, an artist, is now with the allied troops at Saloniki. The others are George H. Webster, now in New Mexico; Stuart Webster, president of the Racine Rubber company, and Mrs. Joseph E. Otis and Mrs. Harold Eldridge of Chicago.

Services for Mr. Webster will be held tomorrow morning at Trinity church.

THREE BOYS HELD BANDITS.

Range from 17 to 19 Years of Age and One Says He Has No Home.

Three "boy bandits," believed by the police to be members of a gang that has been committing a series of robberies, were arrested yesterday. They are William Nichols, 17, 1104 Sedgwick street; James McGuire, 19, 925 Sedgwick street, and "Devil" Malley, 18, who said he had no home. Previously the police arrested Anthony Geary, 18 years old, 1435 Sedgwick street, who was caught in the fruit store of Louis Batsakis, 1954 Irving Park boulevard.

(Advertisement)

GIRLS QUIT LOOP STORE TO TRY FOR MOVIE JOB?

Clara Le Monte and Esther Maddox Disappear with Four Dollars Between Them.

Joseph Weiss, fiance of Clara Le Monte, one of the girls supposed to have left their homes to enter filmdom, thinks that they have gone to either Fox Lake or Peoria. The girls had only $4 between them when they left the Boston store, where they had worked, Friday morning.

"I was with Clara Le Monte Thursday evening," said Mr. Weiss. "Friday morning she and Esther Maddox gave me the slip in the Boston store, when they failed to return to the balcony, where I was waiting for them."

The Le Monte girl, who is the older of the two, is 17, and is 5 feet 7 inches in height. She has a scar on her right wrist and a scar above the nose on the forehead. She wore two radium diamond rings.

Miss Maddox is 5 feet 2 inches, with dark blue eyes and even, white teeth. She wears her dark brown curly hair up. She has tried to make herself as movieque as possible, say her friends.

"SAMPLE" of "Ye Olden Time" DRUG CURE?

Is discussed in an interview with a Drug User treated at a well known institution, published in The Chicago Tribune, from which we quote:

"In my case, I suffered the tortures of the damned when MORPHINE WAS DENIED ME."

Under the humane and scientific methods of the modern "NEAL WAY" the "Tortures of the Damned" are prevented by supplying the patient all of his "Favorite Drug" that he wants and needs to keep him perfectly comfortable until the "Neal Way" removes the CAUSE of his diseased condition—when HE FINDS and joyously declares, **"I don't want any more."**

For private references to some of our thousands of grateful patients, with full information in strict confidence, phone Oakland 439, or call or address the head NEAL INSTITUTE, No. 811-T East 49th Street, Chicago.

80 Neal Institutes in Principal Cities.

Hassel Shoes

TWO words that mean more to you than many a long political speech.

They mean comfort for your feet, style in your appearance, economy for your pocketbook.

They mean the kind of shoe satisfaction that counts and that lasts.

The style illustrated is the "Rialto" priced at $7.50—one of our very best custom-made shoes. The leather and workmanship are perfect; fits and looks well on many feet.

It's a distinctive style that appeals to well dressed men. We have it in black oil finished French calfskin; also in a beautiful tan calfskin.

Out-of-town orders shipped prepaid parcel post anywhere in the U. S. Prompt refund, if not satisfactory. Catalogue mailed on request.

Every new, extra-smart or standard style is represented in our immense stock.

Priced at $3, $4, $5, $6, $7, $8, $9, $10, $12

HASSEL'S Dearborn & Van Buren N. W. Cor. (Monadnock Block)

(Advertisement.) (Advertisement)

Vote for Hughes

Below is a reproduction of a poster received in the United States Thursday, November 2, 1916. It is published by The Tariff Reform League of London. It tells its own story. If any man is in doubt as to how he should vote, let him look at the Englishman's face and read his words.

Republican National Publicity Committee

WAGES UNDER PROTECTION

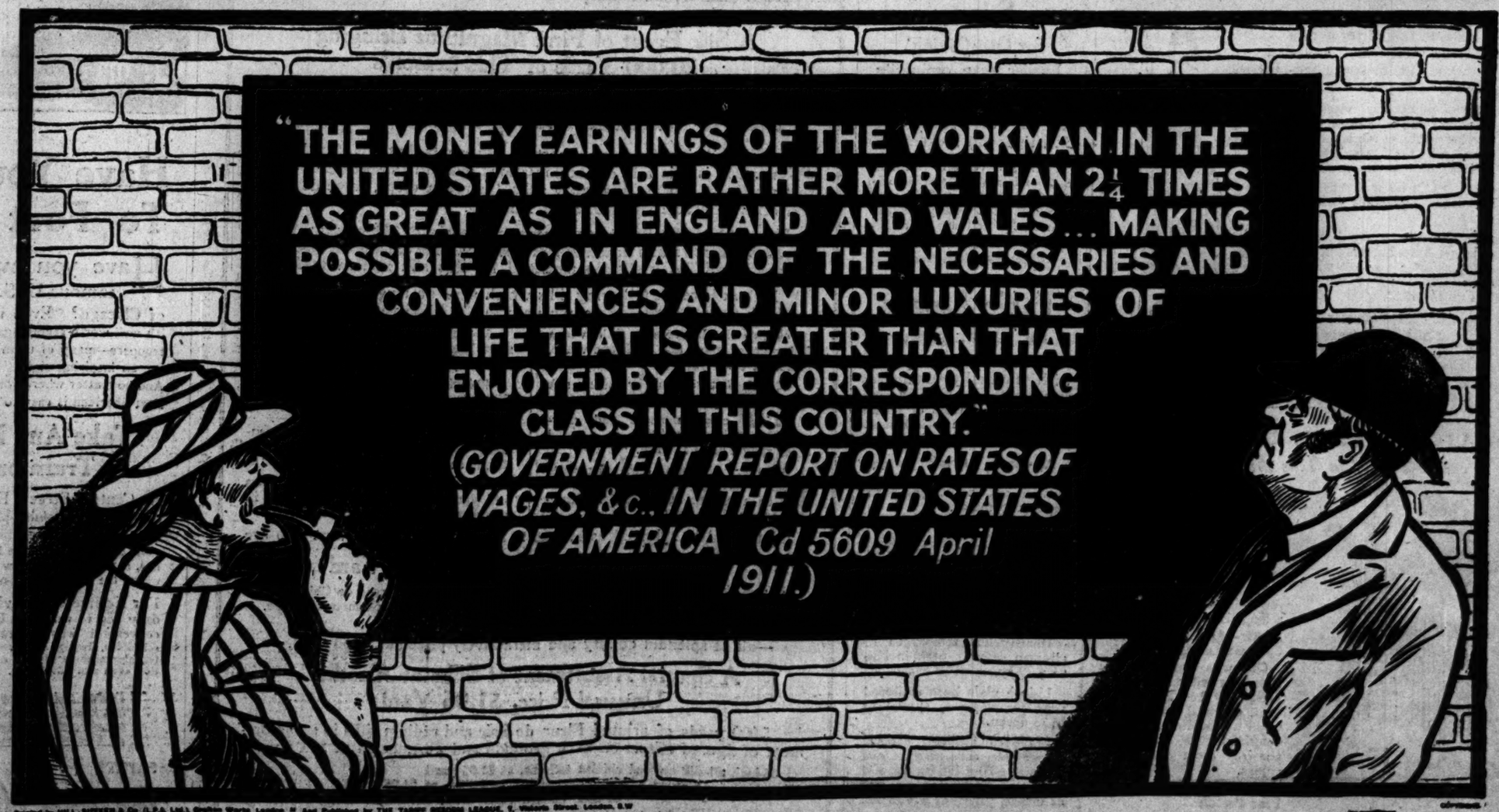

Printed by HILL, SIFFKEN & Co (L.P.A. Ltd.), Grafton Works, London N. And Published by THE TARIFF REFORM LEAGUE, 7, Victoria Street, London, S.W.

AMERICAN WORKMAN: "Yes, Cousin, that's what the tariff does for me."

BRITISH WORKMAN: "Well I'm blowed! And to think I've been voting FREE TRADE!"

December Patterns—
The December issue of the Delineator, together with Butterick patterns for December, on sale for the first time this morning.
Second Floor, North Room.

CARSON PIRIE SCOTT & CO

Gloves—
Complete assortments of Christmas gloves are ready, and this of all times is the best time to make satisfactory selections.
First Floor, North and South Rooms.

CHRISTMAS ASSORTMENTS are already plentiful throughout this store—and this year as never before will it profit those who begin their Christmas planning early.

Purchases made now will be put aside if you wish and delivered later, when and where you desire.

Women's Coats of Wool Velour Without Fur at $35 and $45

By the "cut of the coat and the cloth" is the "date-line" set for coats. Surely, then, wool velour will be the determining feature of the coat mode 1916. Achieving the mode are

Wool Velour Coats in Newer Lines and in Green, Blue, Brown, Burgundy

At $35—the coat sketched at the right, with its strap belts fastening over cleverly cut pockets.

At $45—the coat sketched at the left, with a becoming lowered girdle line accented by big buttons.

Coats of Bolivia Cloth and Silk Velours Luxuriously Combined With Rich Furs

Such furs as moleskin, Hudson seal, natural raccoon are employed to make even richer these very elegant coats. One may choose a variety of modes from $67.50 to $175.
Fourth Floor, North Room.

Paintings by J. B. Corot

WE announce the arrival of two small paintings by this celebrated artist, typical in subtle quality of the best works of the Barbizon painter. Galleries, Fifth Floor.

From Assortments in the Height of Completeness

Taffeta Silk Petticoats, $5.95

A "characterful" offering, perhaps one might term this which the petticoat section has singled out for specialization here. For

These petticoats, viewed from any angle of style, of workmanship, of fabric, possess all the "character-marks" of superior quality

—and yet in no way reflect the price-advances generally noted today.

And throughout the hundreds of splendid styles gathered here the same qualities are noted, whether the price be $3.95 or the other prices up to $12.50.

Exquisite Floral Effects Are Achieved by These Silk Petticoats Pictured Here

Upon a background of blue, rose, green, purple these beautifully tinted flowers produce a charming effect. The flounce is of the mode-prescribed depth—special at $5.95.
Third Floor, North Room.

Apron Dresses, 68c and 85c

A Feature-Subject in This Annual Apron Sale

Negotiations entered upon months ago and successfully carried on to their completion alone could bring about these pricings.

We doubt greatly that they will be again offered in a long time to come.

At 85c—Apron Dresses of Splendid Gingham

One who "knows" materials best will be most impressed by these aprons. The neat, practical style is pictured at the right, and the colorings even further emphasize these uncommon values.

At 68c—Apron Dresses of Fine Percale

Conveniently made to fasten at the front and attractive, too, in their pretty stripes and figured patterns, these apron dresses counsel the wisdom of making plentiful selections. Sketched at the left.

At 75c—Exceptional Choice in Serving Aprons and Aprons for Every Need from 25c to $1.95.
Third Floor, North Room.

All-Wool Black Broadcloths 52 Inches Wide, $3 Yard

This is an unusual quality in the chiffon weight to be sold at this price this season. It is sponged and shrunk ready for the needle, $3 yard.

54-Inch Burelle Suitings, $3 Yard

These are offered in a beautiful quality in navy blue, purple and taupe, at this price, $3 yard.

54-Inch All Wool Bolivia Coatings, $7.50 Yard

Our assortment of this much favored and very scarce cloth is exceptionally complete in color range, including taupe, purple, eggplant, putty, navy blue, myrtle green, Imperial blue and black, at $7.50 yard.
Second Floor, North Room.

Adding New Assortments to This Sale of Lace Novelties

Assortments containing beautiful, striking patterns and a pricing which makes this event an impressive proof in favor of this store for laces.

Metal and Tinsel Laces, Flouncings and Bands at 95c, $1.45 and $1.95 Yard

Beautiful colored tinsel lace flouncings in many new and effective color combinations mingled with gold and silver tinsel, in a wide selection of patterns and several widths.

Heavy Solid Metal Laces and Bands, $1.45, $1.95, $2.45 and $2.95 Yard

Extreme novelties in many different widths and in designs of heavy gold and silver tinsels.

Novelty Laces, Special at 50c Yard

Several hundred pieces of 9 and 12-inch gold and silver embroidered net lace flouncings, colored tinsel lace flouncings, 3 to 5-inch solid metal laces and bands, in a large assortment of designs and widths, are unusually priced at 50c yard.
First Floor, North Room.

Blouses Become More Beautiful New-Come Modes, $8.75 and $10.75

They seem to realize their all-importance in the scheme of fashion, which is to provide the variety that is the spice of the successful winter wardrobe.

And they arrive in these sections in more and more lovely new modes daily.

Blouses of Georgette Crepe at $8.75 Have Strappings of Picot-Edge Ribbon

Both back and front these ribbon-straps are applied, and they entirely surround the buff-color collar. In the suit shades, sketched at the left, $8.75.

Blouses of Georgette Crepe at $10.75 Have Delicate Lacy Jabots

The soft lace forms the collar and vestee, too, and in its dainty tint tones charmingly with the dark color crepe. Note the little puffed "ladders," in the sketch at the right.
Fourth Floor, North Room.

A Mid-Season Millinery Exhibit in the French Room

WHEN in the course of fashion-events to the word "millinery" is added the phrase, "entirely new modes," there is created an interest-arresting occasion for every woman. Such is this event in which

Millinery Forecasting the Winter Modes Is Given a First Presentation To-day

All the richness and luxury of a brilliant season seems to be compacted in these hats, the creations of skilled modistes, inspired by the master-edicts of mode-creators.

Regally Rich Hats of Furs
Entirely of Ermine—Ermine and Hudson Seal
Moleskin with Exquisite Feather Fantasies
Hats of Rarely Beautiful Mink and Kolinsky
Hats of Lace and Velvet in Gainsborough Lines
Fifth Floor, South Room.

Speaking in Winter Terms of the Mode in

Women's Afternoon Frocks

The many autumn suggestions of fashion have been slowly transforming themselves into certain and definite modes for winter events. These are the subject of

A Complete and Wholly Delightful Presentation in the Women's Sections, Prices Ranging from $35 to $110.

New combinations of fabrics, such as broadcloth with Georgette crepe, are noted. Little elegancies abound. Exquisitely wrought embroideries of gold or silver. Beaded garnitures, touches of fur, and color-effects entirely fascinating.

To Be Taken as Typical—

These Frocks of Georgette Crepe and Broadcloth, $45

The newer details are charmingly evident. No touch of white is at the low cut neck, and yet so cleverly is the line attained the effect is far from sombre. The oddly shaped girdle is solidly beaded. And the sleeves are as interestingly new. Pictured here, at $45.
Fourth Floor, North Room.

Silver for Gift-Giving

Earlier than ordinarily the silverware sections announce a complete readiness at the service of Christmas gift seekers.

Sterling silver and Sheffield plate in tableware, sterling silver toilet articles, and the new enameled silver vanity articles, exquisitely tinted, offer innumerable suggestions.
First Floor, South Room.

Table Linens for Thanksgiving

This store is prepared with unusually extensive assortments of table linens to supply the needs of those who take pride in their homes especially at Thanksgiving.

All-linen damask pattern tablecloths in a good assortment of circular designs, with napkins to match.

Size 2 x 2 yards, $5.25.
Size 2 x 2½ yards, $6.50.
Size 2 x 3 yards, $7.75.
Size 2½ x 2½ yards, $6.25.
Size 2½ x 2½ yards, $8.25.

Napkins to match in size 24 x 24 inches at $6.75 dozen.

Hemstitched tablecloths of all-linen satin damask in size 63 x 79 inches at $5 each.

13-inch plain linen scalloped edge tea napkins, special at $2.75 dozen.

Scalloped all-linen damask dinner sets, consisting of one cloth, size 70 x 126 inches, and one dozen napkins in size 22 x 22 inches, priced at $15.75 set.

Thirteen-piece hand-embroidered Madeira luncheon sets, consisting of half dozen each two-size doilies and one 24-inch centerpiece, special at $3.75 set.
Second Floor, North Room.

A Silk Event of First Magnitude Bringing 20,000 Yards of This Season's

New Silks at $1.35 Yard

RANKING with the most important silk events that this store has announced is this sale of accumulations from the assortments of the best producers of plain and fancy silks, Georgette crepe, crepe de Chine and other desirable silk fabrics of America.

In counter distinction to the present schedule of silk-pricing, the values offered make interesting an observation of these great assortments and the position maintained by this silk section to-day.

Included are the following silks which need no lengthy comment to establish their desirability or unusual value at $1.35 yard.

40-inch all-silk crepe de Chines in a full range of colors and black and white, priced at $1.35 yard.

40-inch Fleur de Soie or radium silk in plain colors, at $1.35 yard.

40-inch crepe meteore and charmeuse, excellent qualities, in a good color range, at $1.35 yard.

Novelty chiffons and Georgette crepes in stripes, dots and figured effects in a broken assortment of desirable colors, $1.35 yard.

36-inch all-silk, extra fine quality satin Imperial—in brown, myrtle green and navy blue, at $1.35 yard.

40-inch imported brocaded crepe de Chine in white and a splendid range of colors, at $1.35 yard.

Satin-stripe crepe Lunette in seven-color combinations, with black satin stripe, at $1.35 yard.

Plain marquisettes, all-silk voiles and silk grenadines, 40 inches wide, in a broken line of colors, at $1.35 yard.

Included in splendid assortments in this special silk event also are

Desirable Black Silks at $1.35 Yard

35-inch black chiffon taffetas.
35-inch black satin de Luxe.
40-inch black crepe de Chine.
40-inch dull black meteore crepe.
40-inch all-silk black Georgette crepe.

—all of splendid quality and attractively priced at $1.35 yard.

A Special Assortment of Silks at Another Unusual Price, $1.05 Yard

5,000 yards of printed Fleur de Soie and radium silks in an assortment of figured effects on dark grounds and all unusual at $1.05 yard.

36-inch all-silk colored chiffon taffetas, at $1.05 yard
36-inch all-silk plain satin messaline, at $1.05 yard
40-inch all-silk plain crepe de Chine, at $1.05 yard
36-inch all-silk black satin messaline, at $1.05 yard
36-inch all-silk black chiffon taffetas, at $1.05 yard

Of course under the circumstances early selection is advisable, as many of the best assortments undoubtedly will be sold out quickly.
Second Floor, North Room.

(ADVERTISEMENT)

MOTORISTS!

EVERY AUTOMOBILE MANUFACTURER
EVERY TIRE COMPANY
EVERY DISTRIBUTOR
EVERY ELECTRIC MAKER
EVERY MOTORCYCLE MAKER
EVERY PUBLICATION
EVERY AUTOMOBILE CLUB
EVERY AUTOMOBILE ORGANIZATION

Endorses

Secretary of State LEWIS G. STEVENSON

Democratic Candidate for Re-Election.

READ WHAT THEY SAY:

"We, the undersigned, without regard to political affiliation, endorse Secretary of State Lewis G. Stevenson for re-election, believing that in so doing we are assisting those who have taken the initiative and leadership in legislative matters pertaining to the Automobile, Public Safety and the building of Good Roads, etc.

"The United States Government, at the request of and under the direction of Mr. Stevenson, conducted an investigation of gasoline pumps, with the result that 82% of the pumps and measuring devices used in Chicago and throughout the State were found to give short measure, which represented a loss to the motorists of over a MILLION DOLLARS A YEAR. A State Weights and Measure department under the direction of such a man as Lewis G. Stevenson would stop this illegal practice.

"The enormous growth of the Automobile Industry demands the service of an efficient and experienced man of the type Mr. Stevenson has shown himself to be.

"WE FAVOR HIS RE-ELECTION."

Signed by the Following:

AUTOMOBILE MANUFACTURERS
By Their Companies or Managers

AUBURN, BUICK, CADILLAC, CASE, CHALMERS, CHANDLER, COLE, CHEVROLET, DODGE, ELGIN, EMPIRE, FIAT, FORD, FRANKLIN, HUPMOBILE, HUDSON, HAYNES, INTERNATIONAL, JACKSON, JEFFERY, KING, KISSEL KAR, LOCOMOBILE, MAXWELL, MERCER, MARMON, MITCHELL, OVERLAND, OLDSMOBILE, PACKARD, PAIGE, PEERLESS, REO, STEARNS, WINTON

TIRE COMPANIES
BAKER, DIAMOND, FIRESTONE, FISK, B. F. GOODRICH, KELLY-SPRINGFIELD, SWINEHART, UNITED STATES

MANUFACTURERS OR DISTRIBUTORS
ANDERSON ELECTRIC CAR CO.
CHICAGO COACH & CARRIAGE CO.
CHICAGO AUTO SALES CO.
DAN CANARY, INC.
DAHLBE, CO.
DAYTON KEITH, Chicago Manager, FORD MOTOR CO.
ERWIN GREER CO.
THOS. J. HAY
JAMES LEVY CO.
J. MARKLE CO.
HARRY NEWMAN, INC.
OWEN MAGNETIC CAR CO.
STROMBERG CO.
G. W. STRATTON
STEWART-WARNER SPEEDOMETER
RALPH TEMPLE
SCHILLO CO.
WALKER VEHICLE CO.

ELECTRICS
BAKER, DETROIT
RAUCH & LANG
WOODS

MOTORCYCLES
EXCELSIOR, by Excelsior Motor Mnfg. & Supply Co.
INDIAN, by Edwards-Crist Co.
HARLEY-DAVIDSON, by Harley-Davidson Co.
THOR, by Aurora Automatic Machinery Co.

AUTOMOBILE PUBLICATIONS
MOTOR, MOTOR BOATING, MOTOR NEWS
AMERICAN GARAGE & EFFICIENCY
CAR OWNER
GARAGE EFFICIENCY

AUTOMOBILE CLUBS
CHICAGO MOTOR CLUB,
W. C. Dunlley, President
John T. Connery, Vice-President
Fred W. Blocki, Vice-President of the
CHICAGO AUTOMOBILE CLUB

ORGANIZATIONS
GARAGE OWNERS' ASSOCIATION OF ILLINOIS
CHICAGO GARAGE OWNERS' ASSOCIATION
AUTO LIVERY CHAUFFEURS' UNION
FEDERATION OF AMERICAN MOTORCYCLISTS
CHICAGO PRIVATE CHAUFFEURS' BENEVOLENT ASS'N.

AUTOMOBILE SCHOOLS
(EVERY AUTOMOBILE SCHOOL IN CHICAGO)

VOTE FOR LEWIS G. STEVENSON,
DEMOCRATIC CANDIDATE
FOR SECRETARY OF STATE

Have You Ever Been To Fort Sheridan?

Have you ever really seen this famous U. S. military post, just north of Chicago? Even if you have visited the Fort, it's well worth seeing again right now. The dashing young troopers—many of them just returned from border duty—are an inspiring sight. Visitors are courteously received. And no matter where you live, if you live near the Elevated, Fort Sheridan is easy to reach.

Take Any Evanston Express Train on the Elevated

At Central Street, Evanston, the Elevated makes convenient, adjoining-platform connections with North Shore Electric trains direct to Fort Sheridan. And just a short distance beyond the Fort, on the same North Shore Electric line, is the wonderful new United States Naval Training Station, where the nation's man-o'-war's men are preparing.

For sightseeing or visiting, for shopping or for the daily trip to and from business, the Elevated is the quick, convenient way. Frequent express trains, dependable schedules, through routes from north to south sides and universal transfer accommodation on all roads make Elevated transportation even more desirable.

Folders and time cards telling you how to get to Fort Sheridan, U. S. Naval Station and other places of interest along the new North Shore Electric line supplied at all Elevated stations. Ask the agent. No obligation.

SAFETY . SPEED
SERVICE . COURTESY
CHICAGO ELEVATED RAILROADS

CHICAGO WOMEN THINK. They keep posted. They make their husbands leave THE TRIBUNE at home every morning so they can have control. And their husbands get other Tribunes at the corner stand.

SECTION TWO.
GENERAL NEWS,
SPORTING, SOCIETY,
MARKETS, WANT ADS.

The Chicago Daily Tribune.

THE WORLD'S GREATEST NEWSPAPER

CIRCULATION
OVER 600,000 SUNDAY
OVER 350,000 DAILY

MONDAY, NOVEMBER 6, 1916.

* 17

WOMAN'S PARTY ORATOR MAKES FINAL APPEAL

Mrs. Harriot Blatch Routs Hecklers Who Interrupt Her Attacks on Wilson.

TELEPHONES BRING CHEER.

"We can't change the president, so we're going to change presidents."

This was the keynote last night of the final meetings in the campaign by the National Woman's party to bring about the defeat of President Wilson and the national candidates of the Democratic party because of their hostility to national woman's suffrage.

A Chicago meeting was held at the Blackstone theater, and eleven other gatherings assembled in the eleven full suffrage states to telephone by long distance the success they believed they had achieved. All expressed confidence the women would vote overwhelmingly against the president.

Mrs. Harriot Stanton Blatch, "a lifelong Democrat from the days of the Hayes-Tilden controversy," addressed the women at the Blackstone and by long distance telephone called on the women of the eleven other states to vote against Wilson and his party. She attacked the president for his attitude on suffrage and ridiculed the Democratic cry, "He kept us out of war."

Wilson Hecklers on Job.

The theater was filled when Mrs. Blatch began her address, and Wilson enthusiasts, carrying Wilson pennants distributed Friday night by the Democratic organization, soon made things interesting. The first mention of the president's name brought heckling applause from the enemy, carefully distributed in different parts of the house.

"In a speech the president made on Saturday," Mrs. Blatch began. The hecklers interrupted with persistent handclapping to prevent her from continuing.

"Don't worry," she called above the noise. "I'm going to agree with him—and I only wish that he always would agree with himself."

Cheers Greet Sally.

A deafening outburst of cheers and applause drowned out the opposition. Soon the hecklers began asking questions to interrupt her speech, but she ordered them to remain quiet until the end of her address, and the audience saw to it that the order was obeyed. One shrill voice in the gallery brought cries of "Put her out!" before it finally subsided.

Mrs. Blatch then went on to tell of some of the "unusual, I might say unparliamentary, ways" which the Democrats had resorted to in preventing the federal suffrage amendment from ever seeing the light in congress. As to Representative Carlin of Virginia, who said in regard to the suffrage bill, as he left the committee room, "Well, we have killed cockrobin," Mrs. Blatch declared that "perhaps he will find he killed a larger animal—the Democratic donkey."

Wilson's Change of Front.

She told of how President Wilson at the beginning of his administration "had no good word to say for woman suffrage; the question looked to him unimportant and negligible." Finally he expressed adhesion to a way of attaining woman suffrage—that is, state by state, which, the speaker said, "has proved to lead us up against a blank wall."

"How about his vote in New Jersey?" interrupted a man's voice.

"Just wait till I get to that one measly little vote," Mrs. Blatch retorted. "When governor Mr. Wilson refused to receive delegations of women or even to acknowledge their letters and telegrams. Gov. Hughes did receive us, after one refusal which the Democratic campaign managers have featured without telling what happened later.

The President's Awakening.

"Mr. Wilson woke up on March 3, 1913, when he arrived in Washington to find only a few people waiting at the station to greet him. He was told everybody was up on Pennsylvania avenue watching the suffrage parade."

The audience cheered and laughed.

"You remember that parade," Mrs. Blatch resumed, and anger crept into her voice. "You remember how southern chivalry tore the banners from women's hands, seized the instruments from the band, and kicked them about Pennsylvania avenue, and even tore the women's clothes."

Mrs. Blatch's address also was interrupted by the long distance telephone calls from the women in the eleven suffrage states. She would pay her respects to Wilson and Democracy for a few minutes and then rush to the telephone.

Proves Phone Messages.

"Fake!" cried a man in the gallery, as the obviously bona fide difficulties with the women experienced in hearing each other convinced the audience. Behind the scenes at William E. Bell, division commercial superintendent of the Chicago Telephone company, and two assistants, who worked steadily in perfecting the connections.

While waiting for the connection with San Francisco, which at 10:30 opened the woman's massmeeting there, Mrs. Blatch called for questions. They came in a few of them—but her quickness and the hostility of the audience had a disconcerting effect on the hecklers.

Mrs. Bertram Sippy introduced Mrs. W. D. Acough of Hartford, Conn., who presided and introduced Mrs. Blatch. Mrs. J. A. H. Hopkins of Morristown, N. J., spoke briefly. Mrs. W. Nelson Baltimore of Detroit, chairman of the Michigan branch of the Congressional Union for Woman Suffrage, was in charge of the telephone arrangements. Returns will be received at the Woman's party headquarters Tuesday night.

Trail of Dead Left by Fog Over Chicago

Two Killed on Rail Tracks When They Fail to See Train in Mist Blanket.

AUTOS HURT MANY

A heavy fog yesterday sent several Chicagoans to their deaths and brought injury upon others. At Glenview station John Andrews and William Swanson, gardeners on a nearby estate, were crossing the railway tracks at Glenview station when both were run down and killed. Edward Grinby, a switchman, of Dolton, slipped from the footboard of a switch engine and was killed.

Joseph Coradine, employed by the Illinois Steel company, and Thomas Smith, 1636 Saginaw avenue, failed to see a box car on the crossing in Indianapolis boulevard when they were driving in an automobile. There was a collision and both were seriously hurt.

Fails to See Them.

Robert Kellal, 142 West One Hundred and Eleventh street, failed to see a freight train on a crossing near his home. He was thrown some distance and his right leg cut off.

Frank Mitsch, 1934 Estes avenue, Evanston, was killed, and John C. Stephany, 1813 Estes avenue, was fatally injured when the automobile about midnight Saturday in which they were driving was struck by a Clark street car at Estes avenue. The machine was thrown twenty feet and the men pinned under it.

Panic Aboard Vessel.

One hundred passengers on the Goodrich steamship Alabama were thrown in a panic when the ship crashed into a piling and a private dock a short distance north of the United States coast guard station at the mouth of the Chicago river in the morning.

The crash was heard by members of the coast guard, and Capt. Charles Garland a crew of men started for the ship, thinking it was sinking. The piles were north of the station to keep ships from bumping into the lighthouse. No damage was done to the vessel.

GIRL TAKES POISON, HIDES IDENTITY, HOPES FOR DEATH.

Just Arrived from Little Rock, Ark., with Only 35 Cents, She Tells Police.

A young woman with a courteous manner but with a cynical smile lies in Iroquois hospital, asking for death. She attempted to quit the world yesterday by taking poison. She swallowed two tablets at La Salle and Lake streets at 3 o'clock in the afternoon, after making careful preparations to conceal her identity. The fictitious name of Miss Jessie Davis or Daye, the hard-luck story from Little Rock, Ark., and the removal of tell-tale marks from her clothing had all been thought out beforehand. She admitted as much to a reporter for THE TRIBUNE last night.

She told Detective Sergeants J. C. McDonald and Charles McGurn of the Central station that she had just arrived with 35 cents in her purse from Little Rock, Ark., and that she had "preferred death to living without a job." Her mother was dead, but her father was living, she didn't know where, and she had neither sister nor brother, nor any one who cared.

She hadn't eaten for a whole day, and then she had bought the poison.

She is tall and weighs perhaps 114 pounds, and her age is 29 years. She wore a black tan hat with an imitation paradise feather, a black suit, white waist with broad white stripes, and black No. 6 shoes. She said that she would like to have employment as a clerk—if she recovers, and this is altogether likely.

STILL HUNTING HAYWARD.

Berrien Springs Hotel Owner Who Prosecuted Cabaret Couple Still Missing.

Search for James Alexander Hayward, 62 years old, who disappeared after prosecuting a pair of cabaret singers accused of robbing him of $861, was taken up in a number of resorts yesterday.

Hayward had come from Berrien Springs, Mich., where he is a hotel owner, and was spending some time in McGovern Bros. cabaret at 661 North Clark street. Upon leaving there his wallet was taken by a girl singer. She and a male friend were arrested.

Mrs. Hayward is nearly prostrated because of her husband's failure to return and has telephoned Chicago friends that her young son is ill.

REPLY TO MAYOR TODAY.

Finance Committeemen's Response Before City Council Today.

The finance committee's reply to Mayor Thompson's message comes up for action today before the city council, which meets at 10 o'clock this morning. The reply charges that the mayor has made several "blunders," especially in vetoing ordinances, because he has not kept in touch with the work of the committees. Administration supporters will try to place the reply on file, but action may be deferred till after election.

TOO BIG A JOB FOR BROTHER.

Edward Draper Stabbed by Man with James Draper's Wife.

When James Draper, 20 West Grand avenue, went on a business trip he asked his brother, Edward, to look after his wife. Mrs. Ethel Draper, and keep Edward Kelley away. Yesterday the brother says he saw Kelley and Mrs. Draper walking together. He interfered and was stabbed several times by Kelley. Kelley and the woman were locked up.

FIRST VOTE AT 99 SHE INTENDS TO CAST FOR HUGHES

Mrs. Mary Elizabeth Clarke Thinks Wives Will Ballot Like Husbands.

"DOWN WITH SALOON," CRY.

BY AUDRIE ALSPAUGH CHASE.

She is going to cast her first vote for Mr. Hughes on Tuesday next, weather permitting, and she doesn't at all mind telling her age. Mrs. Mary Elizabeth Clarke, who lives with her son, Dr. Warde Clarke, at 1445 Chase avenue, in Rogers Park, celebrated her ninety-ninth birthday last Tuesday.

"My birthday is on Halloween. You see, I couldn't forget it if I wanted to," she smiled, with a youthful spirit, despite those ninety-nine milestones.

"I'd soon be there," she announced from the hallway, as she came unaided down the stairs.

Must Lean Near.

She is a little slip of an old lady, her slight height somewhat diminished by a difficulty with a knee which obliges her to use a cane in walking. She must lean near you to see you clearly, and still nearer to catch your questions, for she has had to pay a price to her years. But she has not paid with her mental machinery. She is a little live wire of a lady, verbally speaking.

"Whom am I going to vote for? Why, Mr. Hughes of course," she pronounced in a perfectly firm tone of voice. "I have my opinion about these things. I think Mr. Wilson is a good man and that he means well, but I don't think he has accomplished much.

Reader of Newspapers.

"Where do I get my opinions?" She glanced at THE TRIBUNE spread out on the table beside her. "Well, I read the newspapers every day. It is a little hard, for my eyes bother. I have to wear glasses and use a strong magnifying glass besides, but I'm always going to read the papers as long as I can. And I have a pretty good opinion of Mr. Hughes. I don't know him so well myself, of course, but I know a lot of wise people who know him and know about him, and I think he should be elected."

The lavender ribbons on her white capped head fluttered in the affirming nod.

"I don't really think my one vote matters so much. I don't even know that women's voting matters so much. I'm old fashioned, and we women didn't used to think much about our rights. I only registered for the first time a fortnight ago, and I didn't find it particularly interesting.

Wife Like Husband.

"I don't believe women ought to vote unless they inform themselves on the subject. I just think," a gleam of fun twinkled in the dimming eyes, "that most women are going to vote as their husbands do, so it won't make much difference in the long run. There's one thing, though, I'd like to see all the women vote on." The little sage straightened up energetically in her chair. "And that's the saloons. They'd soon settle them!"

Since 1817, her birth year, Mrs. Clarke has seen a deal of history in the making.

"I'm old fashioned, you know," she continued her talk, "and I was pretty busy when I was younger and stronger. I didn't think much about voting then. I had eight children, and I didn't lose any of them in infancy," a flash of maternal efficiency and pride lighting her face, "and then I brought up some grandchildren, too."

In Third Generation.

Now she has, in addition to the two generations of descendants, ten representatives of the third, not quite ready to be Hughesites yet except in spirit. Of these ten great-grandchildren the eldest, a lass of 17, is contemplating marriage this winter.

"That's very young," commented her little great-grandmother seriously, "but he is a fine man, and I hope they will be very happy," she murmured with the far-seeing wisdom of years of experience.

The clasp of her fragile hand in good-by was firm and friendly.

WEDS AT FOOT OF MOUNTAIN.

Seventeen Year Old Lillian Hayden Becomes Bride Before Outdoor Altar.

Aurora, Ill., Nov. 5.—[Special.]—Miss Lillian Hayden, 17 years old, and George Huth of Chicago, a banker at Skagway, Alaska, were married last evening before an altar built at the foot of the snow topped mountains that guard the way to the trail to the gold fields of the Yukon region.

Miss Hayden, a daughter of Harry Hayden of Chicago, territorial governor of Alaska during the administration of President Grover Cleveland, and of Mrs. Lillian Hayden, departmental head at the Geneva state school for girl, arrived in Alaska last Saturday after making the trip alone.

She was welcomed by the entire population of Skagway and vicinity.

"DICK" THOUGHT TOO HARD.

Policeman Arrests Hot Tamale King for Reckless Thinks About Knife.

"Dick" Mansfield, a hot tamale and red hot merchant of the west side, is in jail at Lake street for threatening to "cut the heart out of some one."

A policeman halted him and accused him.

"I didn't say a word," said "Dick."

"I only thought it."

"I must be a mind reader," said the policeman. "Come on."

OPERA STARS TEST OUT THE SPOTLIGHT

Edvina Does Some Posing with Zoo Parrot and Lina Embraces Her Husband.

Lina Cavalieri. Lucien Muratore.

A GALAXY of opera singers arrived in Chicago yesterday, and one of them, Mme. Louise Edvina of the Paris company, devoted her afternoon to giving Cy de Vry's singing parrot, Polly, her first lesson in grand opera at the Lincoln park zoo. Lucien Muratore, Lina Cavalieri, and others are here for the Chicago grand opera season, and Mme. Edvina will give a recital Tuesday morning.

At De Vry's request, Mme. Edvina trilled and sang for Polly's benefit. Polly cocked her head and listened attentively, but no cajolery could persuade her to perform herself. It looked as though she was jealous, because her repertoire is confined to simple religious hymns and pieces like "Home, Sweet Home," and Cy asserts she doesn't even swear.

"I'm keen to give her a real musical education," said Mme. Edvina.

Polly was extremely taciturn during the opera singer's visit, and she only broke her silence to scold at the photographers for being so noisy and disconcerting with their flashlights. Mr. De Vry says he thinks he will take Polly to Mme. Edvina's recital. Polly came from Panama about a year ago.

While Polly was fussing about having her picture taken, Mme. Edvina began to fear Polly would never become a famous singer.

"I never heard of a prima donna who was camera shy, especially before making her debut," said Mme. Edvina. "Do you think I would look better without a hat, Mr. Photographer?"

PEANUTS FROM L STAND KILL BOY?

Analysis to Determine if Poison Came from Unsupervised Device.

Like any boy of 3, Johnny Smith was partial to salted jumbo peanuts. While downtown with his mother Friday night he bought a nickel's worth at an elevated station slot stand. The following morning the brave little smile with which he told his father good-by faded as soon as the door closed and he ran to his mother, complaining of sickness.

Mrs. Smith called Dr. William H. Stackable, but Johnny was unconscious in her arms before the physician arrived. He died yesterday.

It is certain in the opinion of physicians that the boy was poisoned. This morning a coroner's jury will determine the cause of the little boy's death.

Make Chemical Tests.

A chemical analysis probably will be made of the contents of the boy's stomach to discover what foodstuffs caused the child to die. If it is discovered that salted peanuts were responsible for the poisoning a more rigorous inspection of the elevated stands may be demanded in the future.

Mrs. Smith is prostrated at her home, 4047 Washington boulevard, over the death of her son. Hal C. Smith, the father, declared that the physicians were sure his son died of poisoning from the peanuts.

"There should be a stricter law regarding the inspection of edibles offered the public in Chicago," said Mr. Smith.

Physician Not Certain.

According to Dr. William E. Stackable, who was called to attend Johnny, the boy ate mashed potatoes and peanuts and drank some milk while downtown with his mother. Dr. Stackable said he didn't know certainly whether the poisoning was due to any one of the three foods or the combination. He said he would not commit himself in the matter, preferring to wait for the verdict of the coroner's jury. Dr. Stackable said it was more than probable, however, the peanuts resulted in the poisoning.

SHOT BY YOUNG HUNTERS.

Rand-McNally Employe Hit in Arm by Boys, Who Flee After Seeing Injury.

Otto Wirtz of 4215 Elston avenue, a foreman for Rand, McNally & Co., was shot in the arm yesterday while walking in the woods near the Chicago river at North Kostner avenue by one of four boy hunters with rifles.

Wirtz was with his wife when he was struck by the bullet. The boys were shooting at birds, and ran when they saw Wirtz was wounded.

The boys escaped.

THE REV. B. F. ALDRICH DIES AFTER TWO WEEKS' ILLNESS.

For the Last Five Years Was Pastor of the New First Congregational Church.

The Rev. Benjamin F. Aldrich, for the last five years pastor of the New First Congregational church, Ashland avenue and West Washington boulevard, died last evening after two weeks' illness. Mr. Aldrich was 53 years of age and one of the best known Congregational pastors in Chicago. He came to the New First church from the pastorate of the Wellington Avenue Congregational church. For a time he shared with Dr. Ozora S. Davis and others in the multiple ministry of the New First church, which was allied to the Chicago Theological seminary, the pastors of the church being also professors in the seminary. When the seminary moved to the campus of the University of Chicago, Mr. Aldrich became sole pastor. He was a member of the committee of 100 to bring "Billy" Sunday to Chicago. He was born on a farm near Wauseon, O., Jan. 29, 1863, and graduated from Adrian college, Michigan. He studied law and was admitted to the bar before he studied for the ministry. He was formerly pastor in Ypsilanti, Mich., and Aurora, Ill. He is survived by his widow and four children.

REV. BENJAMIN F. ALDRICH

VERY POOR HORSE SENSE.

Evanston Steed Balks at G. O. P. Parade and Police Pride Hikes on Foot.

In Evanston the Democratic mule is a horse.

There was a Hughes parade on Saturday night. Among the features was Sergt. Thomas Dickinson, who was scheduled to ride at the head of the column, resplendent in his uniform trappings, aboard of a caparisoned steed.

But—

When the horse—a hired brute—took a look at the parade it passed the buck. It refused to parade. With a wild burst of energy it broke away from Sergt. Dickinson and beat it back for the livery stable.

And Dickinson walked.

FIRES ON EVANSTON BOY.

Unidentified Man Wounds John Fomella in the Side While Walking Near Drainage Canal.

John Fomella of 351 North Wood street, Evanston, was shot in the side yesterday by an unidentified assailant while walking along the bank of the drainage canal.

OLD STUFF FROM LINA CAVALIERI

Opera Star Discourses Upon Charms of the American Girl.

"Chicago has the prettiest girls in the United States. I won't say they are the prettiest in the world. The girls of Italy have that honor. But they are the prettiest I have seen in my travels in this country. O, yes; they are much prettier than the girls of New York."

This verdict was pronounced yesterday by Lina Cavalieri, who herself has been called the most beautiful woman in the world. She sat with her husband, Lucien Muratoré, "greatest of French tenors"—who incidentally is of Italian blood—in apartments in the Congress hotel, overlooking Lake Michigan.

What She Wore.

The famous diva wore a black silk negligee gown, cut low at top and bottom—not alarmingly low but just low enough to display a very fair, plump throat and a pair of quite fascinating ankles sheathed in black silk. Her black hair had been braided and done into an odd and—to masculine eyes—mysterious coiffure, held in place apparently by a fillet of dark blue velvet. Her slippers were of velvet, set with bows, and a bracelet of platinum wire bizarrely fashioned encircled her left wrist. On her right hand were two rings, each set with a pearl big as a canary's egg.

Moreover, the lips of the most beautiful woman in the world were red, presumably with the riotous blood's best crimson, and her cheeks had color in them or on them, due—perhaps—to that tingling Italian vivacity with which she talked. Her teeth were whiter than the pearls on her fingers, and her eyes glowed and sparkled like twin black stars.

Ah Yes, the Few.

"But beauty is nothing," said the fair Cavalieri, making a little gesture with her pearl-weighted hand and then dropping it at the most effective angle upon the black background of her gown. "It is brains that count with women as with men.

With Muratore and Cavalieri arrived Geraldine Farrar, Cleofonte Campanini, Constantine Nicolay, Octave Dua, William Beck, and Giovanni Polese of the Chicago Opera association. Miss Farrar was met at the station by her husband, Lou Tellegen, whom she had left in film work in California and who came from Cleveland to spend a few hours with her.

All the great singers who will add brilliancy to the coming season are now in the city except Alfred Maguenat and Hector Dufranne. They were on the steamship Chicago, which developed a mysterious fire in its hold two days out of Bordeaux and put into a port in the Azores. The two stars are expected to arrive in New York the latter part of this week.

SAFETY FIRST

THE WEAK AGE.

Suggested as an Emblem for Nonpartisan Supporters of Woodrow Wilson.

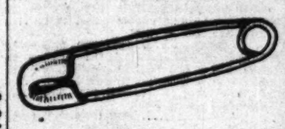

The suggestion for the above cartoon was received by "The Tribune" yesterday from one of its readers.

FIVE FIREMEN BURNED BY GAS EXPLOSION AT BLAZE.

Captain and Four Truckmen Rescued by Comrades When Knocked Down by Blast.

Capt. Edward Kerstings of truck company No. 15 and four other firemen were knocked down and burned and bruised by an explosion of gas while fighting a fire in the basement of a three story brick flat building at 5320-5322 South Park avenue yesterday. None was hurt seriously. Twelve families were driven to the street. The loss was estimated by firemen at $2,000. Those injured were:

Capt. Kerstings, acting chief of the Sixteenth battalion, face and neck burned, body bruised.

John Rogers, truck company 30; face and hands burned.

C. M. Schuck, truck company 30; face and neck burned, body bruised.

Lieut. Walter Wolf, truck company 30; overcome by gas and smoke; revived at Washington Park hospital and taken home.

John O'Neill, truck company 30; overcome by gas and smoke.

The fire started in the basement and the firemen were shutting off gas when the explosion occurred. A sheet of flame shot through the basement and trapped the men. Others rushed in and dragged them out.

ACCIDENT PREVENTS RECORD

Off the Street Club Boy on 100 Mile Walk Has Swollen Artery.

Albert J. Paulson developed a swollen artery in his leg by the time he reached Valparaiso, Ind., yesterday morning, and Immanuel I. Olshansky, his companion on the effort to beat the 100 mile nonsleep walk record, had to stop with him. They came back to Chicago on a train. They walked the fifty-one miles to Valparaiso in a heavy night mist in thirteen hours. They intend to try the walk again.

SLAYS AT BALL; LOSES HIMSELF AMONG DANCERS

Wedding Party Guest Kills One, Wounds One, Then Whirls Away with Girl.

POLICE ON GUARD AT DOOR.

An unidentified Italian who murdered one man and shot another at a wedding dance at Harrison and Green streets last night, rammed the smoking pistol in his pocket, caught a pretty girl around the waist, and to the music of a fox trot lost himself in the crowd of merrymakers and escaped capture.

The dead:

Victor Manna, 17 years old, 823 Forquier street; shot through the heart. He made cigar boxes for H. Moeller & Co., 920 West Twentieth street.

The wounded:

Danota Di Rossa, 2740 Lexington street; shot through the breast from right to left. Walked into Columbus Extension hospital, 809 Lytle street, had his injury dressed and walked out again. He said he didn't know who shot him.

At Hodcarriers' Hall.

The dance was held in Hodcarriers' hall on the third floor in honor of the wedding of Rosario Serrelli, 2023 Superior street, and Miss Jennie Rocco, 18 years old, daughter of Joseph Rocco, a wealthy real estate dealer who lives at 144 West Twenty-second street and has offices at 2130 South La Salle street.

The ceremony had been performed at 4 o'clock in the Church of St. Maria Incoronata at Alexander street and Wentworth avenue, and the wedding guests had adjourned to the hall. A crowd, estimated at 800, was in the midst of a fox trot. Parchi Bosco's band was playing.

Policeman on Guard.

At the head of the stairs Policeman John McGinnis stood guard. With him was Vito De Palino, 144 West Twenty-second street, who collected the cash. The dance was an invitation affair. In the vestibule, twenty feet from the policeman, thirty young men and a few young women lounged in front of the bar, where free drinks were served.

In the midst of the dance two shots were fired in rapid succession. The noise they made was so slight that the police thought possibly the weapon of murder was equipped with a Maxim silencer.

A young man, described as smooth faced, in a dark suit, with a black bow tie showing above immaculate linen—dressed evidently in what constitutes evening clothes among the Italians of his class—stepped through the door into the hall. He paused a moment with a deferential bow to ask a young woman for the honor of a dance. She placed her hand upon his shoulder and the two whirled away. For five minutes after the shooting the dance continued.

McGinnis Rushes to Door.

When he heard the shots, Policeman McGinnis rushed forward. Manna, with his hand clasped to his breast, hurried past him. McGinnis, intent on capturing the one who did the shooting, let the wounded man go. When he reached the ballroom door he saw only the gay crowd swinging in rhythm to the ragtime music. Going back to look for the wounded man, he found him stone dead at the foot of the stairs. He had walked perhaps sixty feet with a bullet through his heart.

How the murderer finally escaped from the hall is not known. The police found an unclaimed hat in the wardrobe room. Inside were the initials "T. C." They believe this hat belonged to the slayer.

No one knew that Danota Di Rossa had been wounded until he walked alone into Columbus Extension hospital. The police believe the murderer intended to kill him, too.

Had No Invitations.

The body of Manna was taken to Gavin's undertaking rooms at 326 South Racine avenue. Di Rossa identified the body. He explained the killing by saying an Italian resented the presence of Manna and himself at the dance without invitations. The police doubt this story.

"Manna and I went up into the hall uninvited," said Di Rossa to Lieut. William Schumacher at Desplaines street station. "We were watching the dancers when an Italian whom I never had seen before asked a number of men if we were invited guests. When the men shook their heads he drew a revolver and killed Manna and shot me."

The police do not know what motive prompted the crime. They believe, however, it was the result of some old feud.

HUGGER IN HAT MYSTERY; WHO'S WHO AND WHY?

Charming Victim Says Suspect Stole Five of 'Em, but He Expressly Denies Charge.

Pretty Mrs. Elizabeth Hammond of 6232 South Loomis street got a hug. Now, the question is, who took it?

Mrs. Hammond, accompanied by her sister, was hugged Saturday night as she was passing the corner of Sixty-third street and Racine avenue. She pointed out Cornelius Van Laten of 6240 South Elizabeth street as the hugger.

"He wore a black hat when he hugged me," said Mrs. Hamond. "He got on a light one now, but that dupes me no dupes. He embraced me five times before I could get away. I ought to know him in any or no hat."

Van Laten was occupied in tearing a small flag from a Republican parade machine when the police took him.

"I just came from my rooming house," said he. "My mother and several acquaintances saw me come out."

"That's the hugger," said Mrs. Hammond, grimly.

Van Laten will be heard in the Englewood court this morning. He is out on bonds.

INSURANCE MEN WATCHING STATE ELECTION ISSUES

North Dakota, Ohio, and Illinois Legislative Moves Stir Up Interest.

BY C. M. CARTWRIGHT.

Insurance men are interested in the elections tomorrow in various states, inasmuch as some of them will have a direct bearing on insurance in some of its phases. Perhaps the most acute situation exists in North Dakota, where the Nonpartisan league, an organization of 40,000 members, principally farmers, seems in control of the situation and is in favor of state insurance. This league stands committed to and has succeeded in incorporating in the Republican state platform government ownership of a number of activities, such as public utilities, terminal elevators, packing houses, state managed hail insurance, to be followed by state management of other classes of insurance.

In Ohio the insurance men are making a fight on ex-Gov. James M. Cox, Democratic gubernatorial candidate, who was largely responsible for the state monopoly workmen's compensation fund, which drove out of business, so far as writing of workmen's compensation insurance was concerned, hundreds of insurance men.

Support Lowden in Illinois.

Because Superintendent of Insurance Potts of Illinois advocated state insurance during the last legislative session most of the insurance men are supporting Frank O. Lowden for governor of Illinois.

The annual meeting of the National Association of Mutual Life Underwriters will be held in the Hotel La Salle Nov. 21-22. This is the organization of assessment life insurance companies, and one of the big questions before it this year is the consideration of a uniform code of laws to be introduced in various states. The executive committee of the association has had the matter up with the insurance commissioners' convention. The proper committee of the insurance commissioners will give a special hearing on this bill at the commissioners' meeting in New York next month.

Big Life Insurance Year.

The present year seems to be a great year for the life insurance companies in the way of new business. The Metropolitan Life has already reached the limit of its writing, and its agents can write no more ordinary business this year. They will be permitted to write industrial business. The Prudential has applied to the New York department for permission to add the 10 per cent allowed at the discretion of the superintendent, and other companies are said to be rapidly approaching their legal limit.

It is said the Metropolitan business will be between $240,000,000 and $250,000,000. The New York Life expects to reach its legal limit this year, it being $200,000,000. Reports from other companies indicate that this year has been most favorable for the men in the field and that when the reports are made as of Dec. 31 it will be found that 1916 will have been a record breaking year for life companies.

Cites City Fire Losses Paid.

The fire insurance patrol of Chicago has given out official figures of city losses paid during the first six months of the year. The total is $2,310,667. There are two losses still unpaid, which probably will amount to $20,000. This would bring the total to $2,330,000, as compared with $2,241,074 for the first six months of 1915. Adding to this the amount of property burned that was not insured and the first six months probably will show $2,500,000 in Chicago losses.

The Fire Insurance Club of Chicago is now arranging to start its winter course of studies, the first classes to begin Tuesday evening of next week. The classes will close May 8. A. T. Graham of Chicago, chairman of the educational committee, anticipates a total enrollment of 500 in the classes this year. There are three fire and three casualty courses.

There is much interest among fire insurance men as to the effort in many cities and states to compel installation of sprinkler systems in congested areas.

Sprinkler Inspectors Organize.

The Western Association of Sprinkler Inspectors was organized last week in Chicago. Jerry Sullivan of the Wisconsin inspection bureau was elected president, David A. Keller of Illinois inspection bureau, vice president, and John F. Saries of the Michigan inspection bureau, secretary and treasurer. This is an organization of men who specialize on sprinkler inspection. Its purpose is to promote uniform practices among the field men. Tre association will have jurisdiction over the work covered by the central actuarial bureau between the Rocky mountains and Pennsylvania and Kentucky and Tennessee north.

Fire insurance men are deeply interested in the research work that is being carried on by the lumber interests of the country, who are spending much money to discover some method by which wood may be successfully treated to make it fire resistant at a moderate cost. If some method can be discovered that will be effective it will mean the greatest possible stride in fire prevention.

FOREIGN MAIL SCHEDULE.

FOREIGN MAILS WILL CLOSE AT Chicago postoffice as follows:
For Switzerland, Spain, Portugal, Turkey, Egypt, Greece, British India, Roumania, Belgium, and Africa, 7 p. m.
For Cuba, 5:30 p. m.
For Alaska, 9 p. m.
For Manitoba, British Columbia, and Northwest Territory, 9 p. m.
For Jamaica, West Indies, 12 p. m.
For Europe (except Netherlands, Norway, Denmark, Sweden, Germany, Austria-Hungary, Bulgaria, Luxemburg, Serbia, and Turkey), Africa, West Asia, and East Indies, via Liverpool, by S. S. Finland, Sunday, Nov. 5, 12 midnight.
For Great Britain and Ireland, by S. S. Finland, Monday, Nov. 6, 11:45 a. m.
For Panama, Canal Zone, Cauca and Narino Departments of Colombia, Ecuador, Bolivia, Peru (except Iquitos), and Chile, via New Orleans, by S. S. Parismina, Monday, Nov. 6, 3:45 p. m.
For Venezuela, by S. S. Maracaibo, Monday, Nov. 6, 12 midnight.
For Norway, Sweden, Denmark, Netherlands, Germany, Austria-Hungary, Servia, Bulgaria, Luxemburg, and Turkey, via Kirkwall and Christiansand, by S. S. Oscar II, Wednesday, Nov. 8, 12:45 a. m.
For Japan, China, Corea, Hawaii, and Philippines, via San Francisco, by S. S. Tenyo Maru, Wednesday, Nov. 8, 8:30 p. m.
For Hawaii, via San Francisco, by S. S. Wilhelmina, Sunday, Nov. 12, 8:30 p. m.
For Hongkong, via San Francisco, by S. S. Thyendarl, Saturday, Nov. 18, 8:30 p. m.
For Hawaii, Australia, New Zealand (except parcel post), New Caledonia, and Fiji Islands, via Seattle, Wash., and Victoria, B. C., by S. S. Makura, Sunday, Nov. 19, 8 p. m.

D. A. CAMPBELL, Postmaster.

BOSTON WEEKLY STOCK RANGE

	Sales.	High.	Low.	Close.	Net chge.
Adventure	205	3⅛	3⅛	3⅛	— ⅛
Ahmeek	482	107	106	107	+ ⅞
Alaska Gold	18,000	12⅜	12	12⅛	— ⅛
Algomah	1,450	1⅛	1	1	— ⅛
Arcadian	970	72	69	70	....
Am. Zinc	26,415	56¼	47⅝	53	+ 5⅛
Do pfd	2,974	86¼	70	83½	+ 5⅝
Anaconda	734	97⅝	96¼	97⅝	+ 1⅝
Ariz. Coml	15,464	14½	13½	14	+ ⅝
Arnold	100	60c	50c	50c	....
Bonanza	200	40c	40c	40c	....
Butte & Balt	4,655	2⅝	1⅞	2⅜	+ ⅜
Butte & Sup	4,358	69¾	65⅛	69	+ 4⅛
Cal. & Ariz	3,571	79¼	78	79¼	+ ⅜
Cal. & Hecla	188	580	575	587	+15
Centennial	450	23¼	21½	22½	+ 1⅝
Chino	2,855	64⅛	61	63⅝	+ 1⅝
Cop. Range	5,528	73⅛	70¾	71¼	+ ⅛
Daly West	225	2⅝	2½	2⅝	— ⅛
Cliff Copper	735	1¼	1¼	1¼	....
E. Butte	3,725	16⅜	15⅝	16⅜	+ ⅛
Franklin	2,484	10¼	8¾	10	+ 1
Granby	1,062	94	89	93	+ 2
Greene Can	145	52½	51	52½	+ 1¼
Guanajuato	300	75c	75c	75c	....
Hancock	466	1¼	13½	16⅜	....
Indiana Cop	50	3½	3½	3½	+ ⅛
Inspiration	170	68⅜	67	67⅝	— ⅛
Island Creek	12,754	64⅜	51⅝	62½	+11½
Do pfd	429	93	91½	91½	....
Isle Royale	1,788	34½	32	34	+ ⅝
Kerr Lake	930	4⅞	4⅜	4⅜	— ⅛
Keweenaw	955	5⅛	5¼	5½	— ⅛
Lake Copper	200	14	13½	13½	— ⅛
La Salle	350	5	4⅜	4⅝	+ ⅛
Mason Valley	8,635	7¼	5	7	+ 1⅝
Mass. Cons	2,885	16⅜	15⅛	15⅜	— ⅛
Mayflower	45	5	5	5	+ ¼
Miami Copper	105	40¼	39⅜	40	+ ⅝
Michigan	1,600	4⅛	4	4	....
Mohawk	1,210	97	95	97	+ ⅛
Nevada Cons	982	25	23⅛	24⅜	+ 1⅛
New Arcadian	1,955	7	6¼	6⅝	+ ⅛
New Idria	435	14	13	13⅝	+ ⅛
Nipissing	1,322	8⅝	8¼	8⅝	+ ⅛
N. Butte	10,381	23¼	21	22½	+ 1⅛
N. Lake	540	2	1⅝	2	....
Ojibway	500	2	1¼	2	+ ⅛
Old Colony	855	3¼	2	2⅝	+ ⅛
Old Dominion	1,055	72⅝	71¼	71¼	+ ¼
Osceola	310	92	91	92	+ 1
Pond Creek	21,880	21	17⅜	19½	+ 1⅜
Quincy	295	83	82	83	+ 2
Ray Cons	1,204	29½	28	29	+ 3⅜
Santa Fe	1,340	2½	2	2⅛	— ⅛
Shannon	1,245	9½	8⅜	8⅜	— ⅜
Shattuck	110	32⅛	30	32½	+ 2¼
S. Lake	115	6	5½	6	....
S. Utah	600	30c	28c	28c	+1c
St. Marys Land	431	90	88	88	....
Sup. & Boston	34,431	8⅜	6	7	+ 1
Sup. Copper	90	15½	15	15½	— ⅛
Tamarack	429	45¼	43¼	43½	— 2
Trinity	2,070	8	6⅜	7⅛	+ ⅝
Tuolumne	5,350	60c	55c	58c	....
U. S. Smelting	7,790	75½	70⅞	73½	+ 1⅜
Do pfd	1,637	51⅜	50¼	51⅜	+ ⅛
Utah Apex	4,625	4	3⅜	3⅝	+ ⅛
Utah Cons	8,960	16⅜	14⅞	16	+ 1
Utah Copper	1,482	113¼	106¼	112	+ 4⅛
Utah Metals	14,225	7⅞	6⅞	7⅝	+ ⅛
Victoria	5,505	6¼	5½	6⅜	+ 1
Winona	410	5	4½	4½	— ⅛
Wolverine	371	46¼	45	46¼	+ ¾
Wyandotte	25	1½	1½	1½	— ⅛

RAILS.

Bost. & Albany	118	180	177	178	— 1
Bost. Elev	670	83	81⅝	82	— ⅛
Bost. & Maine	742	46½	45½	46	....
Bost. & Lowell	55	125	125	125	....
Bost. & Prov	25	212	212	212	....
Conn. & Mont. class 4	1	100	100	100	....
Chi. Jct. & S. Y. pfd	105	106	105	105	— 1
Fitchburg pfd	140	77	75	77	....
Maine Central	139	100	100	100	....
Mass. Elec	1,020	5	4⅝	4⅞	— ⅛
Do pfd	314	33½	32	33	— ⅝
N. Y. N. H. & H.	373	61	60	61½	....
Prov. & Wor	9	200	200	200	+ ⅓
Rutland pfd	435	30	28	30	+ 3
Ver. & Mass	30	112	112	112	+ 1¼
West End	206	59⅝	58	58	— ⅓
Do pfd	53	76	74	76	....

MISCELLANEOUS STOCKS.

Am. Agl. Chem	531	85⅝	83	85⅛	+ 5⅛
Do pfd	340	102	101½	102	+ 1
Am. Pneu. Svc	2,680	2⅝	1⅝	2⅜	+ 1⅛
Do pfd	360	13½	12	12½	+ 1½
Am. Sugar	230	122¼	120	120½	— ⅛
Do pfd	141	121	120½	120½	— 1⅛
Am. Tel. & Tel	326	133½	133	133½	+ ⅛
Am. Woolen	59	53	51½	53¼	+ ¼
Do pfd	332	98½	98	98¼	+ ⅛
Amoskeag	448	77⅛	76	77⅛	+ 1¼
Do pfd	134	98½	98	98⅜	+ ⅛
A. G. & W. I	12,890	110	104	106	+ 1
Do pfd	2,781	72½	67⅝	71½	+ 4½
Cuban P. Cement	985	23½	22¼	23½	+ ⅛
E. Boston Land	130	8½	8½	8½	....
Edison	198	232½	231	232	....
Georgia Elec. Ry	8	130½	130½	130½	....
Genl. Electric	48	183⅝	182	183⅜	+ ⅛
Mass. Gas	2,750	93⅝	90	93⅜	+ 3½
Do pfd	12	83	82	83	....
McElwain pfd	176	100	100	100	....
Mergenthaler	55	164½	163	163	— 1
Nipe Bay	645	162	157	160	+ 3
N. E. Tel	144	129¼	128	129	+ 1
N. Scotia Steel	3,192	142½	139⅝	140½	+ ⅝
Pullman	48	170⅛	167	170	....
P. Allegre Sugar	1,613	59¼	55½	55½	— 2½
Reese Button	75	16	15	16	+ 1
Swift & Co	1,352	157½	151	155½	+ 4
Do rights	5,718	14½	12⅜	13⅞	+ ⅜
Torrington	4,161	70	61	68	+ 7½
United Fruit	1,896	164	161	163	+ 1
United Shoe	3,148	57¾	57	57¾	+ ⅛
Do pfd	762	30½	29⅝	30	....
Ventura	34,700	11¼	9⅞	10⅜	+ ⅛
Western Union	60	102½	101⅝	101⅞	— 1½

BONDS.

$ 5,000 Am Agl Chem 5s 1928	103½	100¼	100¼	....
3,000 do 5s of 1928	103	103	103	— ½
600,000 Am Agl Chem 5s	100	99⅜	99⅜	....
18,000 Am Tel & Tel col 4s	92⅝	92⅝	92⅝	— ½
212,100 do cv 4½s	112¾	112	112⅛	— ⅛
184,000 A G & W I 5s	86	85⅛	85⅛	+ ⅛
22,000 C B & Q jt 4s	98½	98¼	98¼	....
7,000 do reg	98½	98½	98½	....
6,000 Chi Jct & S Y 5s	101⅝	101⅛	101⅜	+ ⅜
3,000 do 4s	86	86	86	....
7,000 Cumber Tel 5s	100⅛	100⅛	100⅛	....
4s	91½	91½	91½	+ 3
1,000 K C F S & M 6s	100	100	100	....
15,000 Mass Gas 4½s	99	98½	99	+34
104,000 New River 5s	81	80¾	81	+ 1
26,000 N E Tel 5s	102⅝	102¼	102½	+ ⅛
5,000 N E Cot Yarn 5s	91½	91	91½	....
18,000 Pond Creek 6s	102	100	100	....
34,000 Punta Alegre S 6s	100¼	100	100	— 1
3,000 Un Fruit 4½s	98¾	98	98⅝	+ 1⅜
4,500 U S Smelting 6s	110	110	110	— ½
15,500 Swift 5s	101⅝	100¾	101⅜	+ ⅜
65,000 Western Tel 5s	102½	102	102¾	+ ¼

IMPROVED CREDIT IN U. S. SATISFACTORY TO BRITAIN

Rising Cost of Living and Labor Shortage Becoming Grave Issue in the Kingdom.

LONDON, Nov. 5.—Money and stocks were uninteresting at the close of the week, with little business doing. Lord Reading's sympathizers are indignant at attacks in the financial news, which appear to have a political origin. The old criticisms against the lord chief justice for undertaking a financial mission in the United States have been revived, but his treasury work is believed to have ceased.

Our improved credit in New York gives satisfaction, but not so the growing importance of dollar exchanges. Hopes of an arrangement with Sweden are now good, assisted by submarine outrages.

The extraordinary rise in the prices of wheat and potatoes takes first place in domestic politics. The Socialists, untaught by experience, still profess to want more governmental control of business. Many critics ascribe the recent rise in wheat mainly to business desolation caused by government intervention.

Potato prices are about treble normal, due to the bad crop and blight throughout Britain and Ireland. Rice is cheap, also oysters.

The labor shortage is bringing black levies from British Africa to work behind the British lines in France. The question of introducing black or yellow labor here is under consideration.

Held Under "Dope" law.

Two men and a woman arrested in a raid on a flat at 3025 Ellis avenue last night will be turned over to federal authorities to be prosecuted under the Harrison anti-narcotic law. Hypodermic needles and morphine were found. Those arrested were E. J. Wilson, his wife, and W. J. Schilling, 356 Elizabeth street.

(ADVERTISEMENT.) (ADVERTISEMENT.) (ADVERTISEMENT.)

The Broken Promise

The Democrats Pledged Themselves to Reduce the Cost of Living—But Living Expenses Are Now the Highest on Record

The following is a plank from their Platform of 1912

"*THE high cost of living* is a serious problem in every American home. The Republican Party, in its platform, attempts to escape from responsibility for present conditions by denying that they are due to a protective tariff.

"We take issue with them on this subject, and charge that excessive prices result in a large measure from the high-tariff laws enacted and maintained by the Republican Party and from trusts and commercial conspiracies fostered and encouraged by such laws, and we assert that no substantial relief can be secured for the people until import duties on the necessaries of life are materially reduced and these criminal conspiracies broken up."

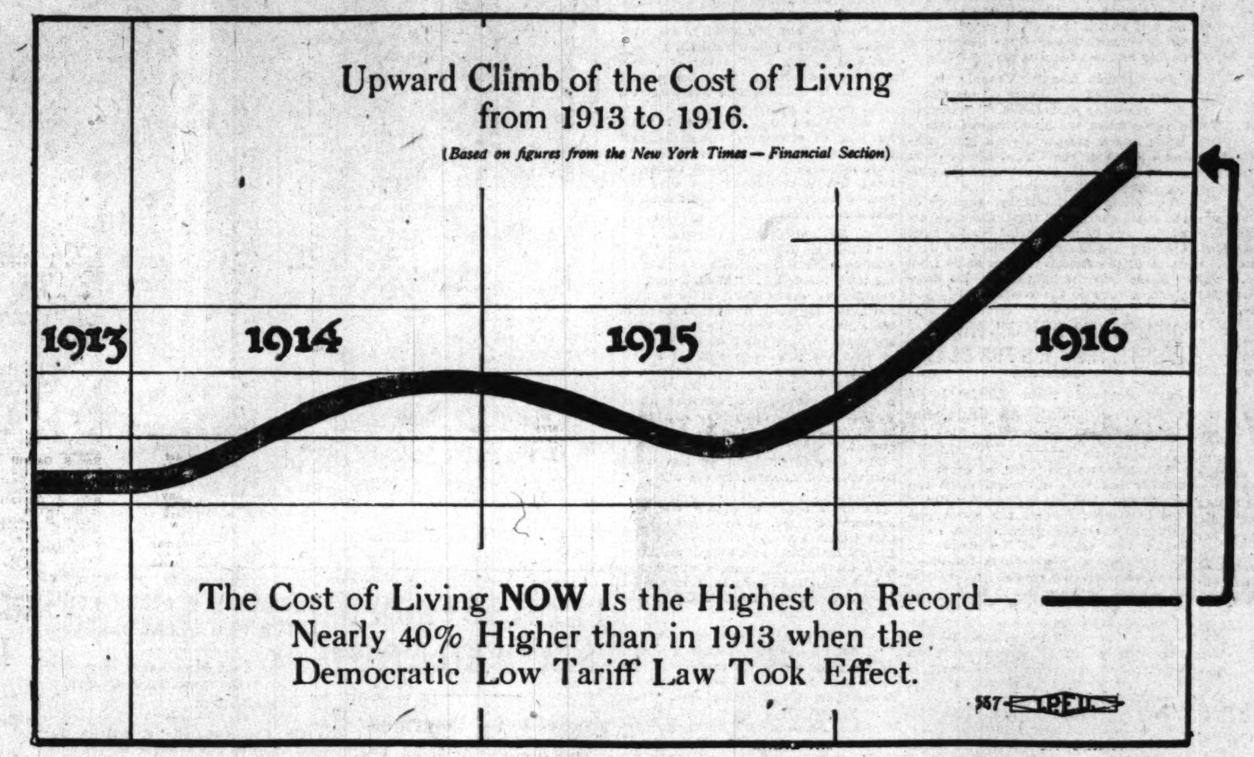

If it is true, as Mr. Wilson claims, that our present prosperity is not due to the war, then the high cost of living is not due to the war.

The Democratic Party cannot claim the credit for one without assuming the responsibility for the other.

What You Paid in 1913 and What You Pay Now

Articles	Unit	1913	1916	Increase
Flour	Bbl.	$4.65	$9.75	110%
Sugar	Lb.	.04¼	.07½	75%
Lard	Lb.	.10¾	.17½	61%
Eggs	Doz.	.36	.58	61%

The New York Times.
NEW YORK, WEDNESDAY, NOVEMBER 1, 1916.—TWENTY-FOUR PAGES.

COAL AT $20 A TON A POSSIBILITY HERE
Domestic Sizes Already Retailing at $13 in Many Parts of the City.

What You Paid in 1913 and What You Pay Now

Articles	Unit	1913	1916	Increase
Salt Pork	Lb.	.12	.16	33%
Salt Beef	Lb.	.09	.11½	28%
Butter	Lb.	.31	.36	16%
Sirloin Steak	Lb.	.24½	.28	14%

Vote for Hughes!

Republican National Publicity Committee

(ADVERTISEMENT)

UNION LABOR FAVORS MILLER

The following communications from labor unions and officials explain themselves:

INTERNATIONAL UNION OF STEAM AND OPERATING ENGINEERS.
Affiliated with the American Federation of Labor.
Local Joint Executive Board of Chicago and Vicinity.

Mr. Harry B. Miller,
City Hall, Chicago.

Dear Sir:—

At the last regular meeting of the Local Joint Executive Board of the International Union of Steam and Operating Engineers your candidacy for State's Attorney of Cook County was unanimously endorsed by the above mentioned board.

(Signed) JOHN GIBSON,
Secretary, Local Joint Executive Board.

District Council,
UNITED BROTHERHOOD OF CARPENTERS AND JOINERS OF AMERICA.
Chicago, Oct. 15, 1916.

Hon. Harry B. Miller,
City Prosecuting Attorney,
City of Chicago.

My Dear Mr. Miller:—

I desire to congratulate you and the Republican Party on your nomination for the high office of State's Attorney. I have known you for several years to be friendly to the cause of organized labor. I trust that you will maintain the same degree of fairness and friendliness when you are installed in the higher office, where the opportunity is broader. I am urging your election and sincerely hope for your success. I am much pleased at the splendid gentlemanly campaign you are conducting and the manner in which you have avoided offensive denunciation of your opponents. Again wishing you success on the 7th of November, I am,

Sincerely yours,
(Signed) JOHN A. METZ,
President

RAILWAY EXPRESS DRIVERS, CHAUFFEURS AND HELPERS' UNION,
Local No. 700.
Room 401, 166 W. Washington Street.
Chicago, Oct. 31, 1916.

ENDORSEMENT.

Whereas, Harry B. Miller has at all times shown his friendship for and has worked in the interest of organized labor; and

Whereas, He has never used his power as City Prosecutor to persecute the members of organized labor, but has been in every way fair to the workers; therefore be it

Resolved, We, the undersigned members of organized labor heartily endorse the candidacy of Harry B. Miller for State's Attorney, and will do everything in our power to secure his election.

RAILWAY EXPRESS DRIVERS' UNION.
MICHAEL S. WINEK, Secretary.
OTTO G. BITTERS, Business Agent.
(Seal)

Harry B. Miller

For State's Attorney

A PATRIOTIC APPEAL

To the Independent Voters

We who issue this appeal and the thousands who have signed indorsements of Harry B. Miller for State's Attorney believe that he will conduct that office on the high and impartial plane that the law contemplates.

The real opposition to Harry B. Miller's candidacy arises from selfish, sinister interests which seek to control the prosecuting power of this county to serve their own ends, and whose hold on this power would bring about the same disgraceful results already witnessed in this community—American rights trampled upon, constitution and laws set aside, and riots, raids and ruffianism rampant in the city.

Harry B. Miller is free from every sinister interest. He stands on his own merits. He has no master to serve. He will not barter away the people's liberties. He has no friends among criminals or hypocrites or polished enemies of society.

We appeal to every one to vote for Harry B. Miller for State's Attorney.

Citizens Committee

REV. JOHNSTON MYERS
FRED L. ROSSBACH
E. S. CONWAY
HENRY CHANNON
THOMAS J. PEDEN
JOHN L. FOGLE
JAMES G. BARRY
HENRY R. RATHBONE
REV. J. P. BRUSHINGHAM
ALEXANDER J. JOHNSON
FRED B. SILSBEE
JAMES EWING DAVIS
HARVEY E. GRACE
WILLIAM WILHARTZ
GEORGE M. BAGBY
CHARLES LEDERER
EDWIN A. OLSON
H. M. BLOOD
JOSEPH R. BURRES
HARRY A. PARKIN
WIRT E. HUMPHREY
MORSE IVES
THOMAS J. SYMMES
WILLIS MELVILLE
WILLIAM P. J. HALLEY
FREEMAN L. FAIRBANK

(ADVERTISEMENT)

Lawyers Appeal to Voters to Vote for Harry B. Miller

The undersigned lawyers, fellow members of the Cook County bar, appeal to the voters to vote for Harry B. Miller, Republican nominee for State's Attorney. Addressing him they say:

The office of State's Attorney of Cook County is closely identified with the welfare of the people and should be filled by a man of irreproachable character, scrupulous honor, and strict fidelity to duty, and we know you possess these attributes in a high degree.

We have faith in your ability, integrity, sincerity, experience, and high sense of public duty and in your willingness to devote your time and talents to aid the suppression of crime, to prosecute criminals, to preserve the rights and liberties of the masses to our people and give unfailing protection to the honest citizen.

We recommend a favorable consideration of your candidacy by the independent voters of Cook County.

A. G. Abbott
E. H. Abbott
E. G. Abbott
E. Abrams
Geo. E. Ackerburg Jr.
B. F. Ackerman
L. M. Ackley
Asa G. Adams
Harvey M. Adams
Spencer L. Adams
Wm. F. Ader
E. W. Adkinson
Sidney Adler
Chas. F. Ahern
D. T. Alexander
H. E. Alexander
F. B. Allegretti
Abel L. Allen
B. F. Allen
Jas. B. Allen
A. B. Allshouse
Maurice Alschuler
W. Ambrose
Edw. M. Ames
Howard Ames
Scott Lewis Ames
O. K. Amundsen
M. N. Andalman
Samuel J. Andalman
B. W. Anderson
Daniel Anderson
Elmer L. Anderson
Ernest E. Anderson
G. B. Anderson
Geo. F. Anderson
Louis B. Anderson
Wm. A. Anderson
Wm. R. Anderson
H. M. Andrews
O. F. Andrews
Wm. J. Andrews
Carl J. Appell
V. O. Appell
Elton C. Armitage
John C. Armstrong
Stanley C. Armstrong
Chas. Arnd
Fred'k Arnd
Herman Aschin
Harry Ash
Fred H. Atwood
Harry Atwood
C. G. Austin Jr.
J. E. Auter
H. P. Awe
Jas. H. Aye
F. D. Ayers
H. E. Ayers
S. W. Ayers
Harry T. Adams
Edward J. Ader
Michael J. Ahern
John E. Anderson
Elmer W. Arch
Frank F. Arling
Henry T. Aspern
C. W. Austin
W. C. Bacon
Otto Baer
Geo. M. Bagby
W. Y. Baird
Chas. A. Baker
Dillard B. Baker
L. W. Baker
John E. Ball
Lewis F. Ball
Henry R. Baldwin
Parlin H. Ball
Lewis C. Ball
Arthur L. Ballas
Bernard P. Barnes
Henry H. Barber
Bernard Barnicle
Harry A. Barnhardt
Chas. L. Barrett
Charles P. Barrett
Gerald G. Barry
R. J. Barry
D. F. Bartel
F. D. Bartlett
C. J. Bassler
Geo. A. Basta
Alva L. Bates
Alva Bates
Alvin F. Bates
Alvin G. Batten
Ralph E. Batten
Walter P. Bauer
Ernest A. Baughman
Elmer E. Beach
Raymond W. Beach
Vernon L. Bean
Albert E. Beath
Alfred Beck
Norman A. Beck
Robt. Beckington
W. H. Beckman
A. J. Bedard
Raymond N. Beebe
Gustav E. Beerly
Louis J. Behan
John J. Bellinar
Isador Becker
Ira C. Belden
Will J. Bell
Frank J. Bennett
Luther W. Benson
W. G. Bentley
Samuel Berenbaum
Leon A. Berenjak
Gordon Berg
Israel C. Berkman
Edward Berkson
Maurice Berkson
Harry J. Berman
Carl O. Beroth
John M. Beverly
O. H. Beutler
Harry Bierma
Jos. S. Bidwell
Aug. Binswanger
R. F. Bippus
John O. Birkland
A. C. Bisek
P. H. Bishop
Wm. A. Bither
Geo. W. Blackwell
Samuel Blair
Sidney F. Blanc
Samuel F. Block
Edw. G. Blonder
Irwin Bloom
Sidney Block
Nathan Bloomfield
Henry L. Bluim
Henry S. Blum
Jarvis A. Blume
I. S. Blumenthal
Sol. Blumenthal
Chas. G. Bodenstab
Edwin B. Bodley
Will Boedecker
Wm. P. Bond
Nuncio Bonelli
H. B. Bogue
C. M. Boord
Jos. Boosey
Saml. M. Booth
Wm. G. Bopp
Max Borchardt
Alfred C. Bosser
E. S. Borgeson
Fred H. Bowen
L. E. Bowman
R. F. Bradburn
F. D. Bradchulis
John E. Brady
Robt. Brannadd Jr.
Louis Brandes
Jas. W. Breen
Harry F. Brewer
Harry L. Brin
Geo. Brinkmann
Jacob Brinsgall
Samuel A. Bristow
Wm. E. Britton
Fredk. J. Brockhoff
Jas. G. Brophy
Cline C. Broslus
Wm. W. Brothers
Hector A. Brouillet
Arthur S. Brown
Arthur V. Brown
Ben F. Brown
Chas. LeRoy Brown
Chas. R. Brown
Jas. Edgar Brown
J. H. Brown
Lloyd M. Brown
Stewart R. Brown
C. F. F. Brubaker
Ray F. Bruce
J. M. Brumfield
Howard A. Brundage
Otto C. Bruhlman
Wm. E. Bryan
John M. Bryant
W. E. Buckner
John A. Bugen
Joel E. Bullard
Edmund W. Burke
James A. Burke
James W. Burke
Joseph Burke
Thos. F. Burke
Josiah Burnham
Wm. C. Burns
Benj. E. Burr
M. E. Burr
Chas. H. Burras
Joseph R. Burres
Nelson W. Burris
Leslie F. Bushonville
John A. Bussian
Frank G. Bush
Russell P. Butler
H. W. Bye
Geo. B. Byron
Alfred B. Backer
M. H. Bahr
Clinton S. Bailey
Louis R. Baker
James J. Barbour
Louis Becker
Richard C. Beitler
Albert C. Bell
Fred W. Bentley
John T. Beynon
C. L. Billings
John W. Bissel
Chas. C. Bombaugh
Joseph Bonnefof
Adolph J. Borgmeier
A. Bredfield
Herman H. Breidt
M. S. Breyer
Geo. W. Brown
Edward I. Bucklin
A. M. Burch
Webster H. Burke
James F. Burne
Edgar A. Buzzell
Wm. F. Call
F. J. Callahan
Jas. E. Callahan
Jos. M. Callahan
B. H. Callmer
John B. Calo
John M. Cameron
Benj. A. Campbell
Isaiah Campbell
John G. Campbell
Robt. E. Cantwell
Hugh A. Caperton
Wm. Capestius
Wm. L. Carlin
Carl C. Carlson
Joel C. Carlson
Arthur Carlsten
Daniel L. Carmichael
Chas. E. Carpenter
Edmund S. Carr
Wm. A. Carroll
John G. Carter
Wm. W. Carr
Chas. R. Casler
C. L. Cassiday
John A. Casagrino
Chas. L. Caswell
Raymond A. Cavanagh
Jerome J. Cermak
Henry T. Chace Jr.
Wm. H. Chadwick
Elmer E. Challenger
Jos. H. Chandler
J. J. Chanock
Albert N. Charles
John S. Charone
Frank L. Cheney
Arthur H. Chetlain
A. B. Chilcoat
Frank L. Childs
Vincent Chisosi
Roy J. Chowen
Frank C. Christy
Chas. A. Churan
Ralph E. Church
Carlsius C. Clark
E. W. Clark
John Clark
Preston Clark
Russell S. Clark
Benj. Clarke
Arthur E. Claussen
A. R. Clements
C. N. Clements
Chester E. Cleveland
J. H. Clifford
John V. Clinnin
De Bert A. Clithero
John C. Cochinay
David K. Cochrane
Robt. L. Cohan
Robert Cohen
Maurice G. Cohen
George S. Cohen
Jacob Cohen
Louis Cohen
Samuel Cohen
S. N. Cohen
Eugene R. Cohn
Esra Cohn
Lee Cohn
Marx Lee Colbert
Delavan B. Cole
M. A. Coler
O. W. Coler
B. B. Collins
O. Raymond Collins
R. R. Collins
S. M. Collins
C. C. Colwell
Wm. P. Compart
Leander D. Condee
Ralph W. Condee
Jos. M. Connery
Martin Connor
Wm. A. Conover
John S. Cook Jr.
Wells M. Cook
John A. Cooke
Clarence A. Coolidge
John J. Cooney
Richard J. Cooney
Abijah O. Cooper
Wm. M. Copeland
A. Corbishley
A. J. Corcoran
M. W. Cornell
J. W. Costello
J. A. Cotell
Jas. G. Cotter
Jas. E. Cowan
J. E. Crahan
J. H. Craig
Ralph G. Crandall
Geo. J. Crane
Jos. W. Crane
Guy C. Crapple
O. C. Crandell
J. D. Coy
H. S. Crawford
M. S. Crissy
Wm. T. Crilly
O. Z. Crissey
Percy Crockin
Jas. E. Crosskin
H. D. Crocker
S. A. Cross
Burt A. Crowe
Robert E. Crowe
Geo. W. Culbertson
Alvin H. Cullen
Frank H. Culver
Harry T. Culver
Morton G. Culver
Jas. V. Cunningham
Geo. L. Curran
S. H. Curtis
Vito B. Cuttone
Frank M. Capp
Spiro Chelas
Ellis S. Chesbrough
Wm. Chones
McKenzie Cleland
M. H. Cohen
John Christenson
Chester W. Church
James W. Cochran
Ernest E. Cole
S. R. Collins
E. F. Comstock
Henry G. Conrad
Paul Corkel
Willard H. Cornwell
R. R. Covello
Clayton Cunningham
G. A. Dahlberg
Chas. [illegible]
Hugh J. Daly
Chas. Daniels
L. E. Daniels
C. E. Danlin
J. Dannaher
Robt. W. Daniels
R. C. Darley
Rhode R. Davis
Jas. Ewing Davis
Homer C. Dawson
Clyde L. Day
Edward S. Day
Francis Day
Weedon A. Dayton
C. W. DeArmond
Herbert Decker
Edgar H. Deets
John DeGraaf
F. S. Delaney
John H. Denny
Gail E. Deming
W. B. Denmark
Jas. A. Depew
L. W. Derby
A. J. Deutschman
Jas. M. Devaney
Wm. H. Devenish
Jas. Devers
John B. Devine
D. V. Devlin
John C. DeWolfe
H. C. Diamond
Jacob Diamond
Edward A. Dicker
A. G. Dicus
M. R. Diggs
Wm. J. Dillon
Arthur W. Dixon
J. W. Dix
M. D. Dolan
Geo. C. Donnelly
C. W. Donoghue
Andrew Donovan
C. J. Donovan
D. L. Donovan
R. W. Donovan
Jas. A. Dooley
John S. Dorblaser
D. S. Donahue
Chas. S. Dougherty
L. E. Dowd
L. F. Doyle
John Driscoll
Louis Drusky
C. E. Driggs
Samuel Dulsky
B. A. Dunlap
Jas. H. Dunn
Robt. W. Dunn
M. J. Dunne
A. B. Dunning
Eugene H. Dupee
H. Z. Durand
F. E. Duseski
L. B. Dyer
Albert W. DeLatour
James S. Deming
Frederic R. Detoung
George E. Diersen
Harry S. Dichburne
Edgar J. Duerlein
E. O. Eakin
Jas. L. Earlywine
L. S. Eaton
R. R. Eberle
Geo. J. Eckhoff
Walter H. Eckert
Morton H. Edsall
Leon Edelman
Jos. H. Edelson
Robt. Edelson
A. M. Ehrlich
G. A. Elingson
John G. Elliott
Joan W. Ellis
Jos. F. Elward
Joan H. Engwall
A. O. Enke
A. R. Eppstein
A. O. Erickson
John E. Erickson
Henry H. Erlandt
Samuel E. Ettelson
John T. Evans
Peter L. Evans
John J. Everett
H. E. Ewohn
C. L. V. Exelson
A. M. Ebernardt
Ernest A. Eckhund
Saml. H. Ehrlich
Maxwell Eller
Frederic C. Ellis
George W. Ellis
Coleman A. Everett
C. S. Fahy
Roger Faherty
C. L. Fairbank
Frank Fairchild
Jas. T. Fales
Sami. B. Falk
Herbert J. Fargnon
Walter M. Farmer
Frank Farnum
J. L. Farrum
John D. Farrell
Robt. H. Farrell
John C. Farwell
Ira B. Fanman
Reuben Fay
Harry H. Felger
H. H. Farrel
Edw. L. Fifel
H. J. Finder
A. H. Fink
Geo. E. Fink
D. W. Fithall
Edw. A. Fisher
Edw. C. Fitch
Geo. Fitton
Chas. F. Fitzgerald
Thos. A. Fitzpatrick
Harry C. Fletcher
Fredk. O. Floberg
Ira Fogel
John L. Fogle
W. R. Folsom
Albert C. Fordham
A. C. Forman
Harvey C. Foster
John Foster
A. F. Foss
Henry A. Fowler
Ned Fowler
Walter M. Fowler
John P. Fox
Charles R. Francis
C. J. Frank
Frankenstein
Henry Frankfurter
A. J. Franklin
Chas. F. Frazier
Henry Frerichs
Alex. Freundlich
John P. Friedlund
Leon Friedman
Sam Friedman
Chas. F. Fritz
Edmund W. Froehlich
Victor Frolich
Carl E. Fuchs
Levi H. Fuller
Walter M. Fuller
C. B. Fullerton
Arthur W. Fulton
Irving Furstenberg
N. A. Fergen
Joseph Fekete Jr.
R. Fellingham
Claude A. Ferrin
Beul. Fireman
Wm. H. Fish
Chas. A. Fitch
Samuel E. Foss
E. T. Frankhouser
Emmery D. Fraser
Isidore Freed
Harry F. Gabel
J. D. Gacan
A. W. Gage
Wm. H. Gallagher
M. E. Gallion
Homer G. Galpin
O. A. Galvin
Harry J. Ganey
H. J. Ganz
Chas. A. Gardiner
Henry A. Gardiner
Hugh J. Garey
Roy S. Gadkill
John F. Gavin
Alex. Gearon
Robt. E. Gentsel
A. B. George
Calvin A. George
Edgar L. George
Michael Gesas
Wm. Gibson
Henry J. Gibbs
Louis S. Gibson
Wm. Gilbert
Carroll Gigliotti
Allan A. Gilbert
Theo. J. Gilbert
John Thornton Gilber
L. A. Gilmore
Newton R. Gilmore
Berchardt Gisel
A. W. Glackatz
Jas. J. Glassner
E. E. Glenny
Rodney C. Glover
P. M. Godehn
M. J. Golan
Israel Goldberg
Louis Goetzke
J. Goldine
Joe Goldberg
Nathan Goldberg
David L. Golden
John J. Golden
Marcus J. Golden
Samuel Goldfarb
Asher J. Goldfine
Henry M. Goldsmith
Richard Goldsmith
A. Henry Goldstein
Frank A. Goldwicks
Jesse F. Goodman
Theo. C. Gordon
D. [illegible]
John J. Gorman
Chas. J. Gould
Louis L. Gould
Ralph E. Gould
Edward Graff
Henry E. Graff
James Gorman
Fred K. Greenberg
Garrison Grawois
Albert L. Green Jr.
Chas. F. Green
Julius C. Greenbaum
Emanuel Greenwald
Alonzo M. Griffen
Wm. E. Griffen
Jos. W. Grisal
Martin M. Gross
Martin J. Grouss
Harry C. Grossman
Jacob Grossman
Otto F. Grimm
Louis N. Grossman
Samuel Grossman
Chester Arthur Grover
Donald Grover
Keuel H. Grunewald
N. Guglano
J. Myers Gunsell
P. M. Gunnell
A. Guinan
Harry J. Guyon
Geo. C. Guthrie
Rose B. Guthrie
A. R. Gates
George C. Geier
Elwood G. Godman
Frederic L. Goff
Harry A. Goldsmith
Wm. Goldstein
Charles Goodman
Octavius C. Grunaday
Jos. F. Grossman
John G. Guthrie
John F. Hagemeyer
Chas. M. Haft
Geo. F. Hagemeyer
Wm. P. Halley
Albert L. Hall
Jos. W. Hallam
Edwin A. Halligan
Samuel G. Hamblen
Chas. E. Hamill
Harry Hamlin
C. R. Hansen
Sami. M. Hamilton
Walter Hamilton
Harry F. Hamlin
H. F. Hammer
Henry L. Hanley
Wm. T. Hanneman
Geo. R. Harbaugh
John I. Hanley
L. Harkins
Roy M. Harmon
Harry S. Harnes
Howard M. Harpel
Dallas H. Harper
John E. Harrington
Jos. T. Harrington
Harry L. Harper
Robert Harris
Paul P. Harris
Homer H. Harrison
Milton Hart
Wm. L. Hart
Edwin R. Hartigan
J. M. Hartman
Harley H. Hartman
W. F. Hartman
W. Hartray
Edwin Hartz
Francis L. Harwood
Albert Hassel
A. Hauschild
Wm. R. Hause
Jas. T. Hartland
Henry Hawkins
Howard W. Hayes
George M. Haynes
D. G. Hazlett
Paul A. Hazard
Irwin R. Hasen
C. E. Heaton
Oscar Hefferan
Wm. S. Hefferan
Wm. S. Hefferan Jr.
Fredk. Heffernan
Jas. B. Heffernan
A. W. Hegron
Wm. W. Heise
Oscar E. Heard
Chas. G. Hendricks
Edw. J. Hardiicka
E. B. Herren
Saml. C. Herren
Irving Harriott
Herman Herron
Fred S. Herzon
Edward J. Hess
John M. Hess
D. D. Heth
Frank C. Hill
John W. Hill
Richard Hill Jr.
Roy W. Hill
Frank N. Hillis
Chas. W. Hillis Jr.
Saml. E. Hirsch
Cors B. Hitzer
Edw. A. Hochbaum
W. Scott Hodges
C. G. Hogstedt
Elizabeth L. Hoffman
Harold Hoffman
Julius J. Hoffman
Leo H. Hoffman
Chas. G. Hoffmann
John H. Hoglund
Roy G. Holbrook
Nels Holter
Fred Holy
A. L. Hoover
Wm. W. Hoover
Clyde O. Hornbaker
Jacob Horwitz
Wm. H. Hottinger
Arthur A. House
E. C. Howard
Hans J. Howard
Roscoe R. Howard
Beverly W. Howe
Harold C. Howe
Robert E. Howe
Thos. F. Howe
Peter H. Hower
J. R. Howe
Frank W. Hoyt
Charles Hudson
Frank F. Huening
Thomas D. Huff
Charles Hughes
Andrew Hummeland
Arthur A. Huebsch
Wirt E. Humphrey
M. E. Hunt
Samuel R. Hurford
L. F. Hwass
E. Haney
Willis Helfand
Samuel Heller
Simon Herr
H. J. Hansen
S. W. Harsmeki
C. L. Herringsen
W. W. Herr
Scott M. Hogan
Wm. J. Hoffa
Thomas J. Holmes
Robert Humphrey
Earl O. Hunt
E. L. Huston
Paul J. Huxmann
Victor L. Husagh
Albert E. Icely
Geo. L. Iliff
H. G. Immenhausen
Frank Ingraffia
Sabato Insalato
Paul Irons
Fred Israel
Arthur I. Iverson
Morris Ives
Joseph D. Irose
Chas. H. Jackson
Chas. S. Jackson
Elmer E. Jackson
Albert N. Jacobs
David Jacker
F. W. Jacobi
Glen Jacobs
L. B. Jacobs
Lewis E. Jacobs
Frank J. Jacobsen
Russell B. James
Thomas Jamieson
W. S. Jameson
Stephen Janewics
F. W. Jaros
Jas. T. Jarrell
C. S. Jefferson
Wm. A. Jennings
Daniel S. Jerka
David Jetzinger
Alfred T. Johnson
C. Helmer Johnson
Elmer A. Johnson
E. Walter Johnson
G. E. Johnson
Geo. W. Johnson
Nels J. Johnson
Peter J. Johnson
Rusk B. Johnson
Wm. Danl. Johnson
Wm. M. Johnson
Benard P. Johnston
Edgar A. Jonas
Carroll H. Jones
Chas. J. Jones
Harley B. Jones
Frank T. Jordan
Jesse C. Joseph
Otto W. Jurgens
Theodore Johnson
Robert R. Jampolis
Geo. D. Jarosh
W. V. Jefferson
Harold W. Jirka
Chas. E. Johnson
Reginald E. Johnson
Frederick Jones
Herbert V. Juul
Nels Juul
Roy A. Juul
David B. Kagy
Benj. S. Kahane
David W. Kahane
Harry Kahn
Louis Kahn
Wm. E. Kaiser
W. T. E. Kallum
Max Kamfner
Nathan D. Kaplan
Geo. A. Kapas
Geo. J. Kappes
Geo. S. Karnon
Louis O. Kasan
Marcus Kasan
Ernest Kasischke
G. A. Kasnar
Max Kasmay
Nathan J. Kaplan
Maurice M. Kaplan
Samuel Kassel
Jacob Katz
O. M. Kaufman
N. A. Kaufmann
Fred H. Kay
Eugene F. Kealy
P. H. Keaney
Edward J. Kelley
Jos. Kelly
Edmund P. Kelly
Geo. A. Kelly
Wm. Kent
Thos. J. Keogh
Edward C. Keiser
Christopher Kettles
LeRoy D. Kiley
Christopher King
Wm. King
Harry C. Kleine
Chas. C. Kirk
Walter C. Kirk
Lloyd S. Kirkland
Edgar B. Kixmiller
S. H. Klarkowski
A. F. Kleeman
John P. Klein
Wm. M. Klein
Alex. Kleinman
Jos. C. Klenha
Julius Reynolds Kline
Wilson L. Kline
Frank Knoll
Oscar A. Knittel
Chas. S. Knudson
Richard C. Koch
Harry D. Koenig
Paul F. Koenig
Samuel Koenigsberg
Saml. M. Kogen
Otto L. Kohar
Morris Kompel
Chas. W. Kopf
Julius Koplan
Leo S. Kositchek
Dan Kovisek
Irwin A. Kowohl
Maurice Kozyns
Arthur M. Krucke
Albert A. Kraft
Fred W. Kraft
Max Krauss
Ernest A. Kreamer
A. L. Kretske
H. L. Krinker
Jos. J. Kroups
A. F. Kucharski
H. W. Kuetemeyer
Albert F. Kunze
E. G. Kunwurm
Nathan M. Kahn
George Kandilik
Ludmilla Kandilik
John H. Kane
Wm. E. Keeley
Thos. C. Kennedy
Florence Kling
Leo Klein
Chas. W. Kolm
C. H. Kordowski
Arthur C. Kraer
Stuart B. Krohn
Harry Krom
Geo. A. Kromenaker
Walter J. La Buy
John Lace
Alfred G. Lambeau
P. C. L'Ancereux
Wm. O. LaMonte
G. F. Lanaghen
Jos. H. Landes
Herman S. Landfeld
Isaac Landsberg
Charles Lande
Ray E. Lane
Henry A. Lang
G. J. Langhenry
A. S. Lapides
T. Fred Laramie
Edwin J. Larney
Isidore Lasker
Cameron Latter
Walter D. Launder
Herb. M. Lautmann
Thos. A. Leach
Geo. A. Lear
Charles Lederer
Clyde D. Lee
R. E. Leopold
John W. Leadle
Frank R. Leonard
Morris G. Leonard
Abraham Lepine
A. J. Lester
M. G. Levinson
M. C. Levinson
Wm. M. Levis
Arthur A. Levisohn
P. H. Leviton
Danl. Levy
Harry H. Levy
Jacob Levy
Louis Levy
Richard C. Levy
George L. Lewis
Harry Lewis
Howard W. Lewis
Joshua H. Lewis
Mason L. Lewis
W. J. Lewis
Michael E. Libonati
Axel F. Lidman
Elmer M. Leisamann
Harry A. Leisweaver
Harry G. Lindahl
Charles P. Linder
Thomas Lindskog
Frank J. Link
Emil F. Link
Max C. Lies
Alfred Livingston
Martin G. Loeff
Morris Loeff
Marx Loewing
John M. Lonergan
Gwyn Long
Rolla R. Longenecker
Michael F. Looby
Fred S. Loomis
Julius P. Lorenz
Stephen Love
Thadeus Love
Fred Lowenthal
Francis M. Lowes
J. Gray Lucas
George W. Ludden
Edward H. Lusbeck
Oscar M. Lumby
Hialmar C. R. Lund
John C. Lunk
John J. Lupa
Harry Lurie
Charles D. Lusk
George F. Lust
Max Luster
Albert A. Luthmers
Hugh P. Lutz
Schuyler F. Lynn
Harold Lyon
Geo. W. Lyons Jr.
Raymond C. Lyon
Edward J. Lyons
Jay C. Lytle
Arthur S. Lytton
W. H. Lefkow
Alphonse Lefkow
Frank J. Lanmasters
Arthur W. Large
Harry A. Lasky
Jonathan G. Latimer
John W. Lee
Lester L. Lee
R. O. Lee
Chas. H. Lesch
Chester Arthur Legg
John K. Lenox Jr.
Henry Levy
Irving F. Levy
Daniel H. Lewis
Irwin F. Lewis
Edward R. Litsinger
H. K. Loeb
Sidney Loesy
Robert Lyons
E. B. Lunz
Edw. H. S. Martin
John R. McCabe
Wm. McCallum
James McCarthy
Jas. Booth McClane
Frederick S. McClory
Dewpee McCord
H. C. McCormick
D. Edw. McCracken
John McCracken
Frank T. McDermott
John G. McDonald
John P. McDonald
Francis McDonnell
S. B. McDonnell Jr.
Charles V. McErlean
James H. McFarland
William J. McGah
M. G. McGonigle
Francis W. McGovern
William R. McGowan
Charles D. McHenry
Wm. C. McHenry
Chas. S. McIlvaine
Lee N. McIntosh
L. C. McIntosh
James B. McKeon
John F. McKinley
John J. McMahon
Robt. C. McManus
Wm. C. McMillan
Charles S. McNett
W. P. McCracken Jr.
Wm. A. McIntyre
Conle W. Mack
Wm. A. Macy
Thomas H. Maddock
Wm. J. Maher
Arthur A. Mahin
Frank J. Maixel
Leo S. Mallek
Chris. Mamer Jr.
Lucius J. Mahin
Fred G. Malley
A. B. Manion
Edw. Manjedoram
Bernard Margolis
Samuel K. Markman
Maurice Markowitz
Adolph Marks
Fred B. Marshall
John W. Marshall
Albert Martin
Amos Martin
Anderson E. Martin
Leonard F. Martin
Geo. C. Martin
Charles T. Mason
Lowell B. Mason
Thos. Matthesen
Julius C. Matthison
Wm. W. Maxwell
Frank Mayer
Anthony Mazurk
T. C. Maxwell
Harry J. Meacher
Edward A. Mechling
R. C. Frank Meier
James J. Melichar
Robert D. Melick
Willis Melville
Harry W. Meneley
Paul L. Menn
Geo. B. Mensinger
Clarence E. Mercer
Thos. H. Mercer
Geo. J. Merkatsky
Roy C. Merick
John L. Metzen
Emil J. Meyer
Martin O. Meyer
Sidney B. Meyer
Theo. L. Meyer
Frank Michels
Samuel Micon
Wm. M. Micon
Chas. E. Milroy
Harry Miller
Clayton Mintz
S. Podrasnick Moise
Wm. F. Moloney
Wm. J. Moore
Eugene A. Moran
John P. Moran
Samuel J. Moran
H. Wilton More
Geo. N. Morgan
Gilbert W. Morgan
Wm. L. Morgan
Benj. Morris
Benj. Morris
Henry C. Morris
Michael P. Morrissey
Jonn W. Morsbach
Meyer Morton
Beauregard F. Moseley
John J. Moser
Walter E. Moss
Jas. W. Mraz
Harold O. Mulks
Thos. J. Mullen
Wm. Frank Mulvihill
Harry F. Munns
Carl T. Murray
Faz. J. Murray
Thos. H. Murray
Walter A. Murray
Chas. C. Mell
A. J. Mandolette
Elmer E. Manns
Geo. W. Mutty
Albert Miller
Alex. C. Mable
Geo. W. Mustarre
Joseph E. Marsue
Alexander H. Marshall
Edward Marshall
Wm. L. Martin
A. E. Clark Matson
Fred C. May
Albert W. May
Sidney B. Meyer
Edward Meier
Andrew A. Miller
Andrew Mitchell
J. Kendall Mitchell
Robert B. Mix
George H. Moloney
Chas. J. Monahan
Will C. Moody
R. E. Mosley
Arthur B. McCoid
Harry J. Myerson
Donald C. McDermott
Donald C. McEachern
A. C. Mollvaine
Ralph Neufeld
A. S. Northrup
Chas. D. Nadel
Frank P. Navigato
Wm. Navigato
Fredrick L. Nees
Edward R. Neff
Geo. R. Neff
Alex Nelson
Arthur E. Nelson
Ivar N. Nelson
Sheldon B. Neltner
Gustav Neuberg
Nathan Neufeld
Paul A. Neufer
J. Edw. Neuberger
Lawrence A. Newby
Grant Newell
Fred E. Newton
Henry D. Nicholson
Alanson C. Noble
Alfred A. Norton
Harry A. Norby
Claude O. Netherton
G. J. Norden
Chas. A. Nowak
Ralph R. Obenchain
Wagner Obers
Chas. B. Obermeyer
Harry C. O'Brien
Matthew J. O'Brien
Wm. B. O'Brien
W. W. O'Brien
E. MacKin. O'Bryan
Jas. A. O'Callaghan
Chas. J. O'Conner
Jas. A. O'Connell
Jno. O'Connor
Jno. F. O'Connor
Jas. B. O'Donnell
Jas. F. O'Donnell
Gilbert G. Ogden
Jno. G. Olen
Oscar H. Olsen
Albert O. Olsen
Edwin A. Olson
Olaf A. Olson
Chas. B. O'Neill
Hugh O'Neill
Sidney Oppenheim
Oliver S. Opsahl
Jno. R. Orrice
F. J. O'Shea
Wm. A. Osmon
Lawrence J. O'Toole
Maurice O'Connor
E. L. Ohrman
Chas. P. Donnell
H. W. Olschner
Walter A. Olsen
Harry C. Palmer
Alfred J. Parker
C. G. Parker
Daniel W. Parker
Hale G. Parker
Thos. F. Parker
Seldon A. Parkhurst
Harry L. Parkin
Jno. Patte
Wm. A. Paulsen
Frederick C. Payne
Wm. T. Payne
Chas. E. Peace
Ernest Peacock
Jno. Pearce
Harry F. Pearsons
Chas. H. Pease
Edwin Pease
Thos. J. Peden
Edwin D. Peifer
Edwin Tice Peifer
Louis Peifer
Louis E. Pennian
Leroy V. Pennell
Geo. W. Pennington
Louis L. Perjman
Samuel Petersen
Albert Peterson
Jno. D. Peterson
James L. Peyman
Geo. A. B. Pfuhl
Chas. A. Phelps
Arthur G. Phillips
Edgar J. Phillips
Edward J. Phillips
Harry F. Phillips
Henry M. Pierce
Nemo D. Pieroni
Robt. N. Pierson
Clarence S. Piggott
Sam. Zorach Pincus
Jas. F. Pio
C. E. Piper
Jos. Pisha
Fred Piotke
Isadore Piotke
Geo. W. Plummer
Henry Poliens
Jno. M. Pollock
Chas. E. Pope
N. A. Pope
Frank Poska
Frank Powvie
Edmond W. Pottle
Albert M. Powell
Guy H. Powell
Jas. D. Power
Edward D. Pray
Nicholas J. Pritzker
Raymond S. Pruitt
Jno. G. E. Puerleil
Wm. A. Purcell
Jas. E. Poynton
Edward V. Peatase
H. R. Pebbles
Fred Paesler
Peter Petersen
H. F. Pennington Jr.
A. R. Peterson
Joshua R. H. Potts
William J. Pringle
O. L. Prochaska
Wm. M. Prosper
Michael H. Quinn
Jno. M. Quinlan
Edward J. Quinn
Franklin Raber
Hugo Rabus
Peter G. Raft
Chas. R. Rahlfs
Wm. Rapp
Henry R. Rathbone
Fred E. Ratje
Percy A. Rattray
Edward W. Rawlins
Wm. D. Rawlins
Olfa E. Ray
Fred S. Read
J. M. Reddy
Clark S. Reed
J. Fred Reeve
Ernest R. Reichmann
Frank A. Reid
Chas. A. Rainwald
Geo. Remus
Ernest G. Reniff
Otto C. Rentner
David Revell
Jno. C. Reynolds
Edmund Rice
Jno. Richardson
Fred Rickcords
Herman Rieger
Frank Righelmer
Harry A. Riley
Thos. N. Riley
Otto F. Rinn
Julian Clay Risk
Elmer A. Rist
Daniel A. Roberts
Harry S. Roberts
Charles H. Robinson
W. O. Robinson
David H. Robin
Michael H. Roderick
Clifford G. Roe
Howard P. Roe
Elmer D. Rogers
Jos. Rolnick
Chas. Roloff
Edward D. Root
Grover D. Rose
Ralph Rosen
Nathaniel Rubinson
Theo Rubovits
Benj. P. Ruckberg
Jas. A. Russell
Andrew Rutledge Jr.
Jos. K. Ryan
Jno. S. Rybicki
Otto G. Ryder
A. D. Ryndar
Adolph Radnitzer
John M. Ranitz
Andrew J. Redmond
Leonard C. Reid
Harry E. Reiser
Theo. E. Ries
Leroy Richards
John W. Richey
B. F. Richolson
F. J. Rickordz
Jacob Ringer
Theo. C. Robinson
Joseph Rosenberg
Joseph Rubens
Abraham Rubenstein
Bernard Rubenstein
Geo. Fred Rusk
Philip P. Sachs
Edward Sager
S. N. Sagel
Rudolph B. Salmon
Nicholas S. Salnik
Benj. Samuels
Benj. J. Samuels
H. J. Salomon
Victor Salomon
Ward B. Sawyer
Stanley Schaffer
Sam McN. Schall
Geo. L. Schein
Chas. E. Schiff
Anthony Schmidt
Fred C. Schmidt
Jos. Schneider
Victor J. Schochat
N. S. Schoenbrod
Wm. B.

WHAT THEY STAND FOR: J. P. (June Peas).

Too Often a Man's Only Goal Is Gold

THEY COME IN PAIRS: Milk and Honey.

CUB MANAGER MAY BE PICKED NEXT MONDAY

Owners to Pass on Tinker at Meeting—Sox Boss Still in Doubt.

BY I. E. SANBORN.

After the voters of the nation settle their quadrennial argument again tomorrow, the question next in importance to Chicago will be the management of its two major league teams.

National league adherents probably will have the question answered for them by the first of next week. The annual meeting of the company that operates the Cubs is booked for next Monday, and, unless it is adjourned, the matter of retaining or supplanting Joe Tinker will be settled then.

American league rooters may have to wait longer for anything definite, as President Comiskey has a combined business and pleasure trip to Wyoming planned for the coming fortnight and has intimated he will have nothing to say about the White Sox management until afterward.

Tinker Opponents Think Again.

That strong opposition to Tinker existed among the Cub stockholders became known before the end of the city series, and the tip was strong that his succesor was being freely discussed. Since then the men who were dissatisfied with the showing of the Cubs have had time to look matters over, and some of them are reported to have cooled off.

Part of the cooling process has been due to the problem of how to replace the Cub manager with any one sure to do better. There is an element among the stockholders which, while not wholly friendly to Tinker, is inclined to make sure of an improvement before swapping pilots.

Many Guesses on Successor.

Among the possible successors to the Cub management suggested by various stockholders were Frank Chance, Larry Doyle, Jack Hendricks, Dick Kinsella, and Fred Mitchell. It is extremely doubtful if Chance could be tempted back into major league baseball after his disastrous experience in New York, especially as he has a soft berth now near his orange ranch. Larry Doyle has only his training under McGraw as a known qualification for the job.

If Jack Hendricks could be separated from Owner McGill of the Indianapolis club he would have his choice of several major league managerial berths. He has turned down several in past years. Dick Kinsella has had considerable success in the minors and was considered an excellent scout by the Giant owners, but there is no proof that he could better Tinker's record. Fred Mitchell has had valuable experience as lieutenant to George Stallings of the Braves, otherwise he is an unknown quantity as an executive.

Fred Clarke Doubtful.

Fred Clarke, former Pirate leader, might be available, but he quit the Pittsburgh job voluntarily and loves his Kansas ranch so well it would be difficult to separate him from it again. So the problem that will face the Cub stockholders next Monday will not be as simple as it looked.

President Comiskey's intentions regarding the retention of Manager Rowland can only be surmised. He has given no definite intimation either way, except to express disappointment at the failure of the Sox to cop the pennant. The fact he has sidestepped all direct questions put to him would indicate he was considering a change of managers, for it has been Comiskey's policy to come out flat footed early and often in favor of a manager if he intended to retain him.

Commy Faces Same Problem.

Like the Cub stockholders, Comiskey is up against the same problem of how to find a lieutenant of whom better things can be expected with any degree of certainty. Within the ranks of the Sox themselves he has two brainy players in Eddie Collins and Ray Schalk, but it is doubtful if the keystone star would undertake the responsibility of handling the reins, and the all-American backstop's youth is against him. Besides, Schalk will have a wife to manage this season in addition to his duties as mankman.

Comiskey has the same chance to get Jack Hendricks or Fred Clarke that the Cubs have, and no better. The only other tried veteran who has shown class as a major league manager and could be had without stealing him is Billy Murray, former leader of the Phillies, and later interested in the Federal league club in Newark.

Has anybody a real certified pennant winning manager up his sleeve?

"CHANCE DAY" ON COAST AFTER PENNANT VICTORY.

Los Angeles, Cal., Nov. 5.—[Special.]—"Chance day" was celebrated here today in honor of the former Cub manager, who won the Pacific Coast league pennant. The celebration drew 6,000 fans to Washington park. With Zeb Terry and Fred McMullin of the White Sox playing with the All-Stars, and Pete Standridge, Polly McLarry, and George Zabel participating, the whole affair had a strong Chicago flavor. Los Angeles won the ball game, 3 to 2, in ten innings. Chance paved the way for the winning run with a triple and was brought in by Polly McLarry, who singled. Chance received an engraved silver bat and ball, an automobile trunk, and a floral pennant.

Fosters, 3; Michigan City, 0.

Michigan City, Ind., Nov. 5.—[Special.]—American Giants of Chicago shut out the local Haskell & Barker nine, 3 to 0. Score:

Haskell & Barker	0	0	0	0	0	0	0	0	0	0
American Giants	1	0	0	0	0	0	0	2	0	3

Batteries—Cramer and Donnelly; Johnston and Pelwar.

Champions Get Trophies.

The Owen J. Shevlin, Frank Ragan, and Spalding trophies were presented to the Paulina A. C., winner of the Chicago Junior baseball league title, at a banquet given by the Chicago Junior Managers association.

WHEN A FELLER NEEDS A FRIEND.

DAVE FULTZ QUOTES "INJURY" CLAUSE IN PLAYERS' CONTRACTS

New York, Nov. 5.—That the Baseball Players' fraternity is determined to carry its demand for a revision of the "injury clause" in certain of the players' contracts to a finish is indicated in a statement made public today by President David L. Fultz of the fraternity. The statement says in part:

"Mr. Johnson is reported to have said in a recent interview that the fraternity petition accused certain American league clubs of suspending injured players without pay. Either Mr. Johnson has been misquoted or he is evading the issue. We made no such accusation. In our brief we stated that certain contracts gave the owners the right to so misuse players if they saw fit and asked that such clause be removed.

Denies Ban's Statement.

"Mr. Johnson made a somewhat heated denial of the supposed accusation, and said he had demanded of us the names of players so suspended. He has made no such demand. Mr. Hermann, however, did wire for copies of contracts containing the objectionable clause, which is an entirely different request.

"We replied that contracts could not be forwarded without consent of the players, but that Mr. Johnson would find the provision in Section 4 of some of the Washington and New York contracts. As copies of all contracts are already lodged in his office, our compliance seemed unnecessary.

Quotes Clause in Contract.

"The clause reads as follows:

Should the player be disabled, or his ability to perform his duties be impaired at any time during the term herein prescribed, the club may deduct from the amount then due, or to become due under this contract, such proportion thereof as the period of said disability or impairment may bear to the term herein prescribed, and may at its option terminate this contract; but no such deduction or terminating of the contract shall be made by reason of any accident or injury received by the player while in performance of his regular duties under the direction of the club, unless such injury or accident shall wholly or partly incapacitate the player for a period of fifteen days, in which event such deduction may be made for the period of disability or impairment in excess of fifteen days, and this contract may be terminated at the option of the club; provided, however, that the player shall be given written notice thereof by the club.

"The words 'in which event such deduction may be made for the period of disability or impairment in excess of fifteen days,' are new, and the ones in which the vice is contained."

TURF DOPE

PIMLICO ENTRIES.

New York Morning Telegraph selections:

First—Ceitabel, Grand Opera, Mary Powell.
Second—Stonewood, Sharpshooter, Protector.
Third—Precise, Greentree, Kathryn Gray.
Fourth—Ting-a-Ling, Bullion, Garnet.
Fifth—Rae B., Sevilian, Pharaoh.
Sixth—Rose Juliette, Scorpii, Hedgerose.
Seventh—Blackford, Star Gaze, Tiepin.

First race, maidens, 1 mile—King Mart, 116; Bet, 105; Trumpeter, 108; Ampere II., 108; Bryn Rose, 113; Life, 105; Mary Powell, 88; Ceitabel, 108; Grand Opera, 108; Billy Oliver, 108; Red Wing, 116; Onwa, 91; Shooting Star, 108; Kingling II., 108; Passion, 105; Swoon, 91.

Second race, steeplechase, 2 miles—Martasha, 142; Kenworth, 142; Klix, 147; Sharpshooter, 142; Chevron, 142; Stonewood, 147; Eugenia Gee, 147; Bryn Chant, 130; Gloucester, 142; Reliance, 142; Torero, 142; Aviator, 147; Protector, 143; J. R. Jhonson, 152.

Third race, 2 year olds, 6 furlongs—Kebo, 112; Green Tree, 117; Bond, 113; Aimee T., 109; Capt. Ray, 112; Glory Belle, 109; Lucius, 113; Napoleon, 112; Ophelia, 109; Precise, 104; Chemung, 112; Sargon II., 103; Kathryn Gray, 104; Blue Grass Belle, 105; Hickory Nut, 110; Burbank, 108; Queen of the Sea, 109.

Fourth race, handicap, 2 and 3 year olds, 6 furlongs—Bullion, 15; Radiant Flower, 92; Golden Lint, 112; Vermont, 121; Plumose, 118; Royalist, 109; Tom Elward, 108; Polonium, 93; Broomvale, 112; Ting-a-ling, 110; Margaret N., 104; Broom Corn, 110; Shrapnel, 105; Lord Byron, 100; Garnet, 104.

Fifth race, handicap, 1 mile and 70 yards—Ambrose, 120; Rae B., 106; Etruscan, 109; Woodfair, 15; Queen of Paradise, 104; Cliffield, 118; Wodan, 109; Pharaoh, 109; Brave Cunarder, 114; Sevillian, 104; Leoma, 100; Between Us, 115; Saratoga, 108; Juliet, 106.

Sixth race, handicap, 1 1-6 miles—The Rump, 100; Hedge Rose, 105; Queen of Paradise, 104; March Court, 96; Fonctionnaire, 90; Mayme W., 96; Ed Bond, 98; Song of Valley, 100; Scorpii, 105; Rose Juliette, 103.

Seventh race, handicap, 1 1-16 miles—Uncle Will, 96; Borax, 112; Goodwood, 100; Tie Pin, 105; Black Ford, 99; Peaceful Star, 102; Buzz Around, 108; Young Emblem, 100; Scaramouch, 107; Star Gaze, 110.

HEAL-MOORE MATCH FOR BILLIARD TITLE ON CARD THIS WEEK

Hugh Heal o. Toledo, world's three cushion champion, will defend the Brunswick emblem against the challenge of George Moore of New York this week at Toledo, the first block being scheduled for tomorrow night.

Moore gained national prominence by winning the championship tournament held here in March, 1915, and in May he The first week of play in the Interstate defeated De Oro by six points.

Three Cushion league did not result in the upset of any of the stars, none being away from his home tables. Two games will be played here this week, Hascall of Milwaukee meeting Moore at Flenner's Friday and Charles Otis of New York playing Joe Capron at Bensinger's on Wednesday.

AT THE BILLIARD ROOMS.

Roberts and Ihlen will meet in the class A tournament at Mussey's tonight. Mack and Wartell will play in class B.

Welker Cochran and Fred Conklin, former amateur balkline champion, will meet in a handicap match this week, the former playing 1,400 points to 1,000 by Conklin. The first block will be played at Mussey's Wednesday night and the third at the same place. The second and fourth blocks will be staged at Conklin's room.

SHAWS WALLOP MORAN CURVES; TAKE 5-2 CLASH

Beat Former Taxi Pitcher at South Chicago as Stack Yields Two Hits.

Shaw Taxis took a sweet revenge on Reggie Moran, whom they accuse of deserting the team during the championship season, when they beat the South Chicagos, with Moran pitching, in a "Moran day" celebration at South Chicago yesterday. The score was 5 to 2. Moran was battered for twelve hits.

Eddie Stack, one-time Cub and Philadelphia pitcher and now a chauffeur, fanned twelve South Chicagos and held them to two lonely hits. Veteran Tommy Ammussen, now employed as starter at the Logan Park branch of the motor company, paved the way for victory in the third inning when, with the bases full, he connected for a drive which counted two. Shortstop Conners was a factor, both at bat and in the field. Score:

Shaw Taxis.	R	H	P	A
Schufer, 3b	0	2	2	2
Conners, ss	1	1	2	3
Kav'augh, lf	1	1	2	0
Bernele, cf	1	2	1	0
Fiene, 1b	1	2	9	0
Cross, 2b	0	1	1	1
Madigan, rf	0	0	1	0
Asmussen, c	1	2	12	0
Stack, p	0	0	0	0
Totals	5	12	27	6

S. Chicago.	R	H	P	A
Morrison, cf	1	1	3	1
McKet'r, ss	0	1	1	3
Brading, lf	0	0	1	0
M.Kelly, 1b	0	1	12	0
Labeau, rf	0	0	1	0
Conroy, 3b	0	1	1	2
Blank, 2b	0	0	1	2
Erickson, c	1	1	4	2
Moran, p	0	0	0	2
Totals	2	5	27	17

Errors—McKettrick [2], Kelly. Two base hits—Schufer, Fiene. Double play—Fiene-Conners. Struck out—Stack, 12; Moran, 4. Bases on balls—Stack, 2; Moran, 1. Umpire—Fitzpatrick.

OLYMPIA NINE WINS TITLE

The long disputed tie game between the Onwards and the Olympias in the finals for the championship of the Columbia Circle Baseball league, was won by the Olympias at Rex Tigers' park, 21 to 3. The winners got nineteen safe swats. Score:

Olympia.	R	H	P	A
J.Hogan, lf	2	1	0	0
M. Hogan, cf	3	2	2	0
Hagan, cf	1	2	4	0
Knabel, 3b	3	5	2	1
Strunk, 1b	2	0	3	0
Hoff, c	3	1	7	4
E.Hoff, 2b	3	1	1	3
Allaire, rf	2	1	0	1
T. Hoff, p	2	3	0	0
E. Hoff, rf	0	3	0	0
Totals	21	19	24	13

Onward.	R	H	P	A
Buckley, 2b	1	1	1	0
Baster, cf	0	0	0	0
Seaholm, ss	0	1	2	3
Dolin, p,3b	0	0	0	0
Pod'chi, p,rf	0	0	1	2
Shaw, lf	0	0	2	0
McCall, 1b	1	2	8	0
Platow, c	0	0	3	0
Knohl, rf,p	1	1	0	3
Totals	3	6	24	8

Olympia	5	3	8	2	2	2	1	0	—21	19
Onward	0	0	0	0	0	3	0	0	—3	6

Errors—Knabel, Dolin, McCall. Two base hits—Knabel, McCall. Home run—Allaire. Struck out—T. Hoff, 5; Dolin, 4; Knohl, 5. Bases on balls—Hoff, 6; Dolin, 4.

IDEALS WIN AND TIE.

One of the best crowds that ever turned out at Fairchild's park saw the curtain rung down on the 1916 campaign of baseball, when a three cornered double header was staged. The first game resulted in the Ideal Billiards defeating the Rex Tigers, 6 to 1, while the second resulted in a tie, 4-4, at the end of five innings. Scores:

Ideal Bill.	R	H	P	A
Novak, 2b	1	1	3	6
Stack, ss	0	0	2	2
Schick, lf	1	1	2	1
Lasser, rf	1	1	0	0
Bandle, cf	1	2	0	0
Wedekind, 1b	0	2	8	0
Kluth, c	0	0	10	2
Herbert, p	1	1	0	4
Egan, ss	1	1	1	0
Totals	6	10	27	15

Rex Tigers.	R	H	P	A
Sullivan, cf	0	1	1	0
Moore, ss	0	2	1	1
Schibble, 3b	1	2	1	2
Ryan, 1b	0	0	5	1
Oliver, lf	0	1	2	0
Carroll, 3b	0	3	3	1
Schultz, rf	0	2	0	0
Kafora, c	0	0	13	2
Simmons, p	0	0	0	2
Totals	1	11	27	8

Errors—Moore, Schibble. Two base hit—Carroll. Three base hits—Schibble, Wedekind. Struck out—Herbert, 9; Simmons, 12. Bases on balls—Simmons, 4.

SECOND GAME.

Ideals	1	0	3	0	0	—	4	7	1
Romeos	0	4	0	0	0	—	4	7	1

Batteries—Zwierka and Kluth; Kerningham and Kafoca.

TURNERS, 5; ST. PATRICKS, 4.

The Central Turners indoor ball team defeated the St. Patricks K. of C. team at Central Turners' gymnasium, 5 to 4. The features were the pitching and catching of Zuleg and Schuman and the timely two bagger by Leubecher with the bases full. Score:

St. Patrick	1	0	0	3	0	0	0	0	—4	6	0
Central	1	0	0	0	0	2	0	2	—5	11	0

Batteries—Zuleg and W. Schuman; T. Gilfeather and J. Gilfeather.

VILAS, 3; FLOURNOYS, 2.

The Vilas A. A. defeated the Flournoy A. C. at Eckhardt park, 3 to 2. The feature was the pitching of Kleinfelt. Score:

Vilas A. A.	0	0	0	0	1	0	0	2	—3	11	1
Flournoy	0	0	0	0	0	0	0	2	—2	1	3

Batteries—Kleinfeld and Neufeld; Williams and Heller.

ON LOCAL BOWLING ALLEYS

BOWLERS set three season's records in the week that ended with Friday night's games. The Vermont team in the Windy City league showed high team game and average with 1,113 and 1,040 1-3, while Walter Ollerman topped the high individual series with 242 1-3 in the Albany Park league.

Interest is beginning to center in the team races in the various leagues, the Randolph in particular drawing attention. The Little Bohemia team that won the state title last spring is still setting the pace for the big major league with two games lead on the Lemingwells. The Rubinis are third, just ahead of the Hotel Planters. Charley Collier is leading the singles, with Art Lutz and Eddie Modene trailing. Standings and averages:

RANDOLPH LEAGUE.

	W.	L.	Pct.
Little Boh.	19	5	.792
Lef'gwells	17	7	.708
Rubinis	16	8	.667
H. Planters	15	9	.625
Hors. Mat.	15	9	.625
Com. Barrys	14	10	.583
But. Giants	14	10	.583
And. Lamb	13	11	.542

	W.	L.	Pct.
Magdemans	13	12	.500
La Eretas	11	13	.458
El R. Tans	10	14	.417
Hoh. & Pol.	10	14	.417
Mineralites	6	18	.333
Algres	6	18	.250
El Rectors	6	18	.250
Old Styles	6	18	.250

Individuals—Collier, Rubinis, 197 10-24; Lutz, Planters, 195 16-24; Modene, Howards, 193 14-24; Soldman, Butlers, 190; Carey, Barrys, 189 19-21; J. Graf, Poiseis, 189; Sindelar, El Rot Tans, 188 12-24; Judy, Butlers, 188 11-15.

WINDY CITY LEAGUE.

	W.	L.	Pct.
Birk Bros	27	6	.818
Howes Acd.	27	9	.778
Mendels	20	7	.741
Jeffersons	19	8	.704
Com. Barrys	18	9	.667
Vermonts	17	10	.630
Finucanes	16	11	.593
Bingos	16	11	.593
Semradeks	14	13	.519
Haliceks	14	13	.519

	W.	L.	Pct.
Petersens	13	14	.481
West Ends	13	14	.481
Musseys	12	15	.444
Clausius	10	17	.370
Donaldsons	10	17	.370
L. and G.	9	18	.333
Olsens	9	18	.333
Franks	8	19	.296
Ideal Bill.	6	22	.185
Chiadas	6	22	.185
Finucanes	195	6-21	

Individuals—Danek, Finucanes, Lellinger, Birks, 193 7-27; Whitie, Vermonts, 193 18-27; Thomas, Jeffersons, 193 12-27; Karlicek, Mandels, 192 26-27; Gieser, Birks, 191 12-24; Wagner, Mendels, 191; Becker, Birks, 190 25-27.

BERGER LEAGUE.

	W.	L.	Pct.
Ed.-Bruck	19	5	.792
Pitzleys	17	7	.708
El Rot Tans.	16	8	.667
S. & M.	12	9	.671
Pete Foys	13	11	.542
Hodges	12	12	.500

	W.	L.	Pct.
Brinkmans	9	12	.429
K. B. Papers	9	12	.429
Willard Inns.	10	14	.417
Bauer & Bl.	9	15	.375
Goldbergs	7	17	.292
Heidelbergs	5	16	.238

Individuals — Bucket, Pitzleys, 194 10-24; Blouin, Edelweiss, 194 4-12; Collier, Pitzleys, 194 2-24; Rothemel, Brinkmans, 194 1-21; Bruck, Edelweiss, 192 3-18.

DILLON WORKS OUT HERE, THEN LEAVES FOR BATTLE.

Jack Dillon, Indianapolis cyclone, arrived in Chicago yesterday morning and remained only long enough to get a good workout at Kid Howard's Arcade gymnasium. The Hoosier battler went to Minneapolis last night for his contest with Mike Gibbons on Friday. He was accompanied by Manager Sam Murbarger, Tommy Walsh, Gus Christie, sparring partner and Sunburst Dolan.

While here Dillon boxed five rounds, three with Joe Herrick and two with Christie. Dillon is a bit overweight and made his early getaway to lose a few pounds so as to reduce to 163 pounds.

Doc ("Sunday Night") Krone desires to announce the card for the fight show at Kenosha on Nov. 14. Doc's pet, Spike Kelly, will meet Byron Downey, the poetic welter, in the ten round finale. The weight is the customary 142 pounds. Charley Scully and Young White, lightweights, will go ten sessions in the semi-final. Young Russell will stack against Jack Ballis, the Greek welter, who is a protégé of Kayo Brown, in one six round preliminary. An opponent is being sought for Tony Melichar, the heavyweight piloted by Harry Forbes, to furnish another six round combat.

Indoor Ball Managers to Meet.

The Chicago Indoor Baseball league will hold its meeting tonight at the Windsor Clifton hotel at 8 o'clock. Managers of indoor teams are invited to attend.

M'Killip, 0; Valparaiso, 0.

Valparaiso, Ind., Nov. 5.—[Special.]—The Chicago McKillip Veterinary college eleven and the Apollo club of Valparaiso fought to a scoreless tie in their football clash today.

LAWRENCE AVENUE LEAGUE.

	W.	L.	Pct.
Berg & Web.	16	5	.667
Kaads	15	9	.625
Lawrence Av.	15	9	.625
Sir Cliftons	14	10	.583

	W.	L.	Pct.
Lady Alps	12	12	.500
Tadellos	11	13	.458
Schillers	9	15	.375
La Bodas	4	20	.200

Individuals — M. Erickson, Sir Cliftons, 198 2-24; H. Kaad, Kaads, 192 6-21.

NORTHWEST LEAGUE.

	W.	L.	Pct.
John's Fave.	14	4	.778
Wellsteins	13	5	.722
Halperins	13	5	.722
Wildwoods	12	6	.667
Union Libs.	10	8	.556

	W.	L.	Pct.
Perf. Hatters	9	9	.500
Duckhorns	8	10	.444
Delso Swts.	7	11	.389
El Rot Tans.	4	14	.222
Young Men	0	18	.000

Individuals—Fuhl, Wellsteins, 190 1-18; Kafore, Wildwoods, 186 4-18; Jacobsen, Unions, 181.

SCHALL'S LEAGUE.

	W.	L.	Pct.
Standards	14	4	.778
Trostruds	12	6	.667
Lady Alps	11	7	.611
Edelweiss	10	8	.556
Moores	10	8	.556

	W.	L.	Pct.
Utah Brans.	10	8	.556
Sif Cliftons	9	9	.500
Mayer Bros.	5	13	.278
L'dy J'lietta	5	13	.278
Paul's Colts	4	14	.222

Individuals—W. Schall, Utah Brans, 197 14-15; M. Brueckner, Trostruds, 197; Birns, Edelweiss, 193 6-18; R. Schreiber, Trostruds, 193; F. Gerbig, Trostruds, 192 11-12.

BRUCK LEAGUE.

	W.	L.	Pct.
Gomes	15	3	.857
Metcalf	15	6	.714
Bergers	14	7	.667
W.C.Scott'y	11	10	.524
M.J.O'Connell	11	10	.524
Martins	11	10	.524

	W.	L.	Pct.
Blouins	10	11	.476
Grossmans	10	11	.476
Brinkmans	9	12	.429
L. C. Smiths	9	12	.429
Prodle & B.	6	15	.286
M'rp'y Bros.	2	19	.095

Individuals—Wolf, Gomez, 189 5-21; Miner, Gomez, 189 4-18.

COLONNA LEAGUE.

	W.	L.	Pct.
Wielands	9	6	.600
Colonnas	9	6	.600
La Palinas	8	7	.533
Bryn Mawr.	8	7	.533

	W.	L.	Pct.
Edelweiss	7	8	.467
Rovers	7	8	.467
El Rot Tans	6	9	.400
A. F. G. Co.	6	9	.400

Individuals —Holdych, A. F. G. Co., 186 2-6; Wieland, Wielands, 186.

LOGAN SQUARE LEAGUE.

	W.	L.	Pct.
Cyros	19	5	.792
Lallys	18	9	.667
Nienstadts	15	9	.625
Lucellas	15	9	.625

	W.	L.	Pct.
Nat'l. Teas.	14	10	.583
El Rot Tank.	7	17	.292
Schmolls	6	18	.250
Geocarries	4	20	.167

CHRIS KAAD BEATS TROYK BY ONE IN PIN CONTEST.

Chris Kaad, representing his own alleys, won a close match from Phil Troyk of the Lincoln Drives in the Greater Chicago tournament last night. The series went the limit of eleven games before Kaad got his sixth victory, and it was won by one pin. Scores:

AT RUSCH'S.

J. Burke	197	140	179	210	180	183	180	124
W. Rusch	197	190	208	190	238	212	181	222

AT CRAUSE'S.

J. Flizer	175	224	198	189	200	233	212	188	189
H. Martno	181	202	184	189	171	186	160	169	148

AT BLOUIN'S.

J. Blouin	215	236	257	247	212	199
J. Vlacina	164	154	223	189	184	185

AT THE UNIVERSAL.

W. Fuhl	205	156	179	226	151	182	194	217
E. Kelly	174	234	193	206	218	204	225	256

AT KAAD'S.

C. Kaad	205	204	195	210	206	236	234	200	203	218	191
P. Troyk	227	170	159	203	214	174	247	212	208	159	190

AT FLENNER'S.

F. Getzler	201	200	202	170	183	167	172	230	200
F. Miller	186	175	167	148	207	201	179	204	155

AT THE L. & G.

W. Brennan	201	196	190	184	204	171	186	237	210	259
T. Svoma	182	211	215	178	203	188	244	193	185	181

AT THE BERGER.

P. Harrison	167	181	192	201	180	185	160	193	180
C. Warczak	206	186	182	187	190	180	193	199	224

AT THE RANDOLPH.

J. Reilly	172	177	167	189	196	211	201	182	164	188	215
W. Spencer	190	171	174	182	160	195	189	182	164	196	167

WELSH AGREES TO BATTLE JOHN KILBANE IN TOLEDO.

Toledo, O., Nov. 5.—[Special.]—Freddie Welsh, lightweight champion, has agreed to meet Johnny Kilbane, champion featherweight, in a fifteen round bout for $10,000 in this city.

Officials of the Toledo Athletic association tonight received word from Harry Pollok, Welsh's manager, agreeing to meet Kilbane if Welsh is permitted to weigh 135 pounds at 2 o'clock. Jimmy Dunn, Kilbane's manager, over the telephone tentatively agreed to this proposal.

It is planned to hold the bout in the Terminal Auditorium about the middle of December. Seating arrangements for 15,000 spectators can be arranged.

W. P. NORTHCOTT WINS REVOLVER HONORS IN STATE

The annual outdoor matches of the United States Revolver association concluded at Palos Park yesterday, the Illinois revolver shooters, the competition having been on for the last two weeks. These matches are shot simultaneously in every state in the union and in the Philippines, Alaska, and the Panama canal zone.

W. P. Northcott featured by taking four first, one second, and one third. Illinois scores:

Any revolver match, possible 500—W. P. Northcott, 439; John Turner, 408; J. L. Byrne, 395; Lieut. W. A. Lee, U. S. N., 386.

Revolver handicap, possible 250—W. P. Northcott, 215; Dr. C. E. Sayre, 186; Lieut. W. A. Lee, U. S. N., 183; Thomas D. Tuite, 178; A. E. Tucker, 172.

Pistol match, possible 500—W. P. Northcott, 456; J. L. Byrne, 436; Walter Ward, 427; Lieut. W. A. Lee, U. S. N., 395; A. E. Tucker, 352.

Pistol handicap, possible 250—W. P. Northcott, 223; Lieut. W. A. Lee, U. S. N., 208; A. E. Tucker, 173.

Rapid fire match, possible 750—J. L. Byrne, 537; W. P. Northcott, 517; John Turner, 497; Lieut. W. A. Lee, U. S. N., 495.

Novice match, possible 250—Walter Ward, 217; J. J. Schumacher, 219; A. E. Tucker, 205; Thomas D. Tuite, 200; P. J. Gavin, 195; Dr. C. E. Sayre, 183.

Pocket revolver match, possible 250—W. P. Northcott, 191; John Turner, 187; Lieut. W. A. Lee, U. S. N., 162.

Four man team, rapid fire, possible 1000—Lieut. W. A. Lee, U. S. N., 976; J. L. Byrne, 930; W. P. Northcott, 913; John Turner, 912. Team total, 3,659.

SHOOT HONORS TO THOMAS.

Breaking ninety-four targets out of 100 from the sixteen yard line, Dan Thomas, local amateur, yesterday entered off the honors of the weekly shoot of the Chicago Gun club at the Kenston traps. Scores:

100 targets, 16 yards—Dave Thomas, 94; C. W. Rexester, 90; L. C. Larson, 87; George Eck, 84; D. W. Williams, 84; F. H. Umbach, 84; Mrs. H. C. Snodgrass, 82; W. S. Dean, 82; Mrs. A. H. Winkler, 81; C. F. Sherman, 77; S. W. Doran, 74; H. C. Miller, 68.

Free Yourself From Drink and Drugs

Both sexes treated. No nausea; no bad after effects; no restraint; no drastic methods; no publicity. Successful for 36 years.

The KEELEY Institute, Dwight, Illinois
Chicago Office: 79 W. Monroe St., Suite 99 Telephone Central 3255.

KEEPIN' cool under fire shows a good soldier—an' good tobacco.

Velvet Joe

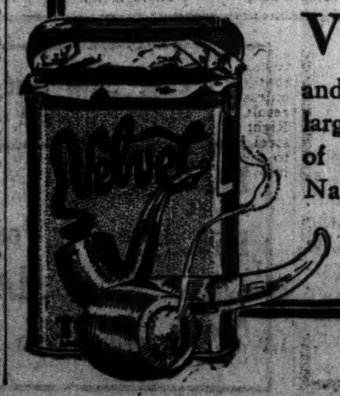

VELVET'S smoothness—and coolness—is largely the result of its two years' Natural Ageing.

Liggett & Myers Tobacco Co.

THE HUB
Henry C. Lytton & Sons
N. E. Cor. State and Jackson

Cherry Cordovan $7

The shoe illustrated above is made of a high grade cordovan leather, with rubber insert and overweight viscolized outer sole—*as near waterproof as shoes can be made.* The shoe is built on a last that makes comfort *the soul* of its smart style.

Other shoes at $3, $4, $5, $6 to $10

Main Floor

He caught the point of —a "Light Hearted Havana"

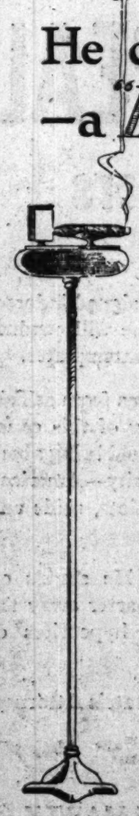

A VISITOR was going through the Tom Moore Cigar factory.

The foreman opened a certain door and together they stepped into a large dark room. When their eyes could see in the dim light, the foreman pointed to great bundles of Havana leaf. "This," he explained, "is Tom Moore's Havana leaf getting its natural ageing. Some of it has been here eighteen months—some nearly three years—to properly mellow."

Then in the great workrooms the visitor saw the T

COLLOQUIAL FRENCH:
What's Your Hurry?
A Ruse de Guerre.

Wanted: Anti-Skid Chains for Brains

THEIR FAVORITE WRITER:
Motorists: Hood.

PURPLE AND BUCKEYES REMAIN IN 'BIG 9' RACE

Gophers and Badgers Drop from the Lead by Unexpected Defeats.

BLOW TO NOTRE DAME.

BY WALTER H. ECKERSALL.

The unlooked for victories of Illinois and Ohio State over Minnesota and Wisconsin, respectively, the downfall of Indiana before Northwestern, and the decisive victory of the Army over Notre Dame in one of the big intersectional clashes of the year, featured Saturday's football games.

As a result of these contests, the complexion of the situation in the west has been changed to such an extent that instead of Minnesota and Wisconsin fighting it out for the championship of the Big Nine, it now looks as if Northwestern and Ohio State would meet for the title at Columbus on Nov. 25, providing they win the remaining games on the schedule. The Purple has yet to play Iowa and Purdue before meeting the Buckeyes, while Ohio State has to tackle Indiana next Saturday and Case at Cleveland on the following Saturday.

Race Turned Upside Down.

At the beginning of the season Northwestern and Ohio State were looked upon as the weakest teams in the conference. Neither eleven was composed of enough veterans to warrant an expectation of strength, but the coaches developed team play to such a high point of efficiency that the teams now have the highest rating in the standing.

The scores which Minnesota ran up on its opponents and the known strength of Wisconsin were enough to warrant these teams being classed as the strongest in the western organization before Saturday's struggles.

The remarkable playing of Illinois, which resulted in a 14 to 9 victory over Minnesota, undoubtedly was the greatest upset of the day, although Ohio State must not be overlooked, because of its 14 to 13 win over Wisconsin in as hard played a game as any one would wish to see.

Zuppke Shows His Cunning.

Against Purdue a week ago Saturday, Illinois looked anything but a team which would win from the much vaunted Gophers. Coach Zuppke's players did not show a semblance of football which would warrant their being considered a worthy foe for the team which appeared the logical conference champion. That Zuppke's eleven was under a pall in the Purdue game seems certain, as the coach undoubtedly instructed the players to show just enough to win.

Minnesota met the fate of other big teams which did not have the necessary test at the beginning of the season. Previous to the Illinois game every play which Minnesota sprung against its opponents was good for substantial gains, with the result the players undoubtedly became imbued with such a spirit of confidence that the eleven became demoralized when they met a defense which was strong enough to check their best-planned plays.

Illinois to Play Maroons.

Illinois' victory will mean a great deal to the players. They will now settle down to hard work in the hope of winning from Chicago on their home field on Nov. 18 and from Wisconsin at Madison on Nov. 25. As the downstaters have lost only one game and that to Ohio State by the margin of one point, the coach and players still have hope of going into a tie with either Ohio State or Northwestern for the championship.

Although Ohio State won from Wisconsin by a 14 to 13 score, it was the consensus of opinion of persons who have played and seen football for years that two teams never graced a gridiron which were so evenly matched, the only exception being the great battle between Chicago and Michigan in 1905, which resulted in a 2 to 0 victory for the Maroons.

Buckeyes as Underdogs.

The Buckeyes entered the contest as the underdog, and only a slight ray of hope for a victory was entertained by Coach Wilce or his players. The Wisconsin players were overconfident. They thought any play would gain, but when they met the stubborn defense of the Columbus aggregation, the plays were not pulled off with that unity of attack so necessary to success.

Ohio State demonstrated that its victory over Illinois was no fluke. The Buckeyes played the old and new style game with equal success, while their tackling and blocking hardly could have been improved upon. In Half Back Harley Ohio is represented by a great player. He scored all of his team's points and was a factor in every offensive play. The only time he had to get a rest was when his team was on the defensive. He then played defensive full back.

Victory Stirs Up Interest.

Like the victory of Northwestern over Chicago, the triumph of Ohio State over Wisconsin was just the thing needed to stir up interest in football in Columbus. Although the game was seen by an estimated gathering of 12,000 fans, the largest crowd that ever saw a football struggle in Ohio, this number would have been swelled to at least 20,000 if the populace thought Coach Wilce's team would win.

Northwestern played the proper kind of football against Indiana to maintain its position in the conference rating. With three hard games yet to be played, the Purple eleven came through the contest in good shape and did not have to spring any of the plays which are being held under cover for future contests. The Purple will meet Iowa at Evanston next Saturday, and, although the Methodists are picked to win, the latter are looked for surprises such as happened last Saturday may result.

Chicago won from Purdue, 16 to 7, in a game in which the Maroons showed a combination of play which should have mastered the games already played. The team had concentrated attacks and its defense was much stronger, although it was outplayed in the first two periods.

In the Wake of the News
By RING W. LARDNER

A. M.
John's gone to "kindegarters";
Bill's slumb'ring in his bed.
What little boy is lonesome,
And wants a story read?
Who wants some one to get the blocks
And build a house with him?
Who wants to look at pictures?
"Not me!" says Brother Jim.

P. M.
John's home from "kindegarters";
Bill's wide awake and gay.
Nobody can be lonesome
Round here, this time of day.
How many want to look at books?
How many to play games?
How many want a story told?
"Just me!" says Brother James.

PURPLE RETURNS TO PREPARE FOR TILT WITH IOWA

Victory Over Indiana Brings Only Few Bruises.

BY EVAN STONE.

The Northwestern football squad returned to Evanston yesterday morning nursing a few bruises, but feeling happy and contented over the Indiana victory. Coach Stiehm's men gained a full quota of respect from Capt. Driscoll's team because of the pep and hard playing exhibited by the Hoosiers.

Coach Murphy had told his men before the contest that Indiana was to be regarded seriously, and consequently the Purple were not caught off guard by a false confidence.

Coach Murphy Satisfied.

Coach Murphy is entirely satisfied with the score, but is inclined to caution his men against feeling that a seven point lead is sufficient to permit a too conservative offense the remainder of the game. Several times during the third and fourth quarters the Hoosiers profited by the breaks of the game and had the Purple in a bad situation.

Wee Willie McGill reports all his men in shape for the Iowa battle Saturday. Murphy will lighten the work during the first part of the week, giving the men just enough drill to keep them in condition.

There will be no loafing, however, for while the Hawkeyes were overwhelmed by Minnesota the Purple will take no chances by holding them cheaply. Coach Murphy believes thoroughly in the system of respecting each opponent.

Purple to Respect Hawkeyes.

The Purple will pay no attention to the Minnesota slaughter of Iowa, but will figure the dope around the circuit of the Hawkeyes' victory over Purdue. Purdue's tight game with Illinois, and the latter's conquest of the Gophers. Iowa will have had two weeks to reorganize its team and to build a special offense for Northwestern, a fact which leads Driscoll's men to believe that the Hawkeyes will be a formidable enemy.

GOPHER SCOUT PRAISES OHIO

Columbus, O., Nov. 5.—[Special.]—Ohio State's football eleven emerged from the trying Wisconsin crucible in good condition. The team will now enter upon a supreme drive toward the western conference championship. Indiana will be the attraction here next Saturday and a contest with the undefeated Northwestern eleven Nov. 25 will conclude the season of conference battles.

"I have seen Wisconsin in all five games this year," said B. A. Rosenthal of St. Paul, center on the Gopher eleven for three seasons and chief onlooker of the Wisconsin team for Minnesota, in an interview after the game. "Wisconsin played better football against Ohio than against Chicago, Haskell Indians, South Dakota State, or Lawrence.

"It was a well deserved victory for State. The matter of one point, in my estimation, represents the edge that Ohio has over the ability of Wisconsin. I think Ohio was superior to Wisconsin on defense. Wisconsin had more success in the passing game. 'Chick' V. Harley is a better half than Simpson. I think he will rank in a class with Pogue and Clark of Illinois."

MICHIGAN STARTS DRILL TODAY FOR CORNELL GAME.

Ann Arbor, Mich., Nov. 5.—[Special.]—Wolverine preparations for next Saturday's clash with Cornell will begin tomorrow. Every man on the Maize and Blue squad is due to put in some busy afternoons. No bad effects resulted from the fray with Washington university and Yost will have practically a full squad to begin with. Sparks, the speedy quarter, who has been out of the game with a bad knee, probably will be out in uniform tomorrow. Yost will not allow him to take part in much heavy drilling, since he is making every effort to save Sparks for use against Cornell.

TUFTS TO TOUR FAR WEST?

Medford, Mass., Nov. 5.—The Tufts college football team may tour California and other western states, playing games with leading college elevens during the last three weeks in December. The proposal that Tufts meet the University of Pittsburgh either here, in Boston, or at Pittsburgh, on Dec. 2, is under consideration.

Alvernes, 58; La Vernes, 0.

The Alvernes made it six straight by defeating the La Vernes, 58 to 0. The Alvernes were scheduled to play the 150 Speed Boys and the La Vernes were to play the Sawyer Tigers, neither of whom appeared. The La Vernes, although outweighted, played a scrappy game and held the score down.

LOCAL FOOTBALL SCORES.

Imperial A. C., 6; Grovers, 0.
Opals, 32; Iroquois, 0.
Foster A. C., 46; Essex, 0.
Standards, 41; Racine Cardinals, 0.
East Chicago Gophers, 81; Foster A. C., 0.
McKillips Medical college, 9; Apollo A. C., 0.

MODERN HEROINES.

BRELOS AND GRAHAM WIN THEIR SPURS AS REGULARS FOR STAGG

BY MAROON.

The Midway is happy. After two successive defeats by conference teams which the fans thought early in the season would be easy picking, the Maroons came back against Purdue and showed some of the form that has been expected all season.

In the first half Chicago did not exhibit much football, but it opened up after the intermission with an attack the Boilermakers could not stop. As soon as a second touchdown and Schaefer's field goal had made the game safe the Maroons cut out their shift play and relied on their defense to carry them through.

Brelos Proves Happy Surprise.

There were several surprises in the individual play of the Maroons. The injury to Higgins' knee early in the second quarter allowed Brelos to get back to his old end position, and the way he tore into plays and went down under punts was about the best work seen on Stagg field this year. When Higgins can get back into the game he probably will return to guard, for it would be hard to keep Brelos out of the lineup.

Coach Stagg has been waiting all season to give Graham a chance at quarter back, but the Maroons have been behind so consistently that he has not dared experiment. Pershing started the game against the Boilermakers, and in the second minute of play broke through tackle and dodged past the Purdue secondary defense for a fifty yard run to the goal line.

Graham Stars as Pilot.

Then Stagg sent Graham in at quarter back and his work was exceptional during the rest of the game. He ran the team smoothly and featured the second half with his running back of punts and his dodging of the weak Purdue ends on the shift formation plays. It looks now as though Pershing would go back to his regular half back position and that Graham will pilot the team.

OTHER FOOTBALL RESULTS.

Kankakee Athletics, 87; Waukegan A. C., 0.
Joliet Steels, 28; Peru Badgers, 0.
Davenport Athletics, 19; Moline, 0.
Davenport Athletics, 16; Moline, 0.
Davenport A. C., 16; Moline Indians, 0.
Wabash A. A., 82; Ferry A. A., 0.
Joliet Steels, 28; Peru Badgers, 0.
Spring Valley Mooch, 69; Joliet, 0.
Toledo Maroons, 22; Columbus Panhandles, 7.
Fort Wayne Friars, 7; Pine Village, 0.
Peoria Socials, 40; Springfield, 0.

— IN THE — FOOTBALL CAMPS

WISCONSIN.

Madison, Wis., Nov. 5.—[Special.]—A delegation of 500 students and alumni, headed by the Cardinal regimental band, gave the Badgers a warm welcome on their arrival from Columbus tonight. The players were piled into an ice wagon and were drawn by students to the lower campus, where a much larger crowd roundly cheered them. The Badgers came out of the game without injury and all will be able to report tomorrow when the coaches start work for Minnesota. No alibis are given, the Badgers declaring Wilce has a great team.

PURDUE.

Lafayette, Ind., Nov. 5.—[Special.]—Purdue's defeat at Chicago Saturday sent the Boilermakers home in a dejected frame of mind. Purdue followers say the team played its poorest game, especially in the second half, when the exhibition of tackling by the Purdue defense was most discouraging. The weakness at the ends was apparent, but this has been a handicap all season. Coach O'Donnell will have two weeks to drill for the Northwestern game. He has practically given up hope of winning a conference game this season.

INDIANA.

Bloomington, Ind., Nov. 5.—[Special.]—That the Indiana team played loosely and could have beaten Northwestern if it had shown throughout the brand of pep it displayed in the third quarter is the opinion of the whole student body here.

The Hoosier aggregation appeared to have been playing just hard enough to hold the Purple without any well directed attack of its own. However, there are no sore spots, and there is nothing but praise for the fighting spirit of Coach Murphy's men.

Coach Stiehm realizes his greatest job this week will be to drill into his proteges that they must play consistently in order to win. The locals will have to stiffen to hold Ohio State next Saturday.

CORNELL.

Ithaca, N. Y., Nov. 5.—[Special.]—Five Cornell varsity men are under the doctor's care today, with the Michigan game coming on next Saturday. The man whose condition is causing Dr. Sharpe most concern is Shiverick, whom he rushed from the side lines on Saturday to lead the rally which gave Cornell a victory over Carnegie Tech. Shiverick's injured leg was hurt again on Saturday. Jewett, Gillies, and Miller are still suffering from leg injuries, while Benedict's shoulder continues to bother him.

ALL URBANA CHEERS ZUPPKE'S HEROES ON THEIR RETURN HOME

Urbana, Ill., Nov. 5.—[Special.]—Four thousand students welcomed Coach Zuppke's victorious team this noon on their return from Minneapolis and escorted the team from the station through the business and residence districts to the university campus, where a great victory meeting was held.

Members of the team addressed the students from the steps of the auditorium and commented on the victory they had wrested from Minnesota's much touted eleven. Capt. Macomber declared his team earned every point it made and gave as reasons for the Illinois win the fact that Minnesota was overconfident.

"They're still wondering how we got those fourteen points," he said.

Gophers Busy with Alibis.

Minneapolis, Minn., Nov. 5.—[Special.]—There were enough autopsies and cigar store inquests in Gopherdom today to alibi the submarining of the whole United States merchant marine. There were a score of reasons why the stalwart Gophers weren't stalwart enough, why galloping Joe Sprafka didn't gallop, and why the mighty Minnesota line worked like the sluices in the government dam.

The Gophers were stale yesterday and stiff today. None was badly bunged up in the game, but some were before the game. Wyman had the grip; Mayer's knee was still stiff; Long had a broken toe; and Sinclair had a charley horse. The Minnesota coach had carefully concealed these physical drawbacks, but there was no publicity lid on them today.

LEADERS UPSET WALLACE SQUAD IN LEAGUE GAME.

Blue Bells Defeat Lexingtons and Cornells and Alpines Stage Tie.

Standing of Teams

	W.	L.	Pct.		W.	L.	Pct.
No. Shores	3	0	1.000	Lexington	1	2	.333
Cornells	1	0	1.000	Wallaces	1	3	.250
Alpines	1	1	.500	Blue Bells	1	3	.250

Another series of closely waged games marked the fourth round of the Chicago Independent Football league yesterday. The leading North Shores kept their slate clean by beating the Wallaces, 7 to 0, at Addison street and Sheridan road, while the Blue Bells broke into the "W" column by a 6 to 0 triumph over the Lexingtons at McKinley park. The other contest, at Beutner playground, resulted in a 13-13 tie between the Alpines and the Cornells.

Half Back Anderson scored the only touchdown in the North Shore-Wallace encounter, going over after his mates had worked the ball well into opposing territory. O'Malley converted the goal. Superb defensive plays by both sides marked this battle. Lineup:

North Shores [7].		Wallaces [0].
R. E.	Tookey	Guinea
R. T.	Gleason	Doyle
R. G.	Ackerman	Dacrgnse
C.	Masters	Crawley
L. G.	Nolan	Murphy
L. T.	Morrison	Donahue
L. E.	Drought	Spiro
Q. B.	Ryan, O'Malley	Lucka
R. H. B.	McDermott	Cunningham
L. H. B.	Anderson	Kennedy
F. B.	Dieckman	Stapleton

Touchdown—Anderson. Goal from touchdown—O'Malley.

Blue Bells, 6; Lexingtons, 0.

Mack, quarter back of the Blue Bells, crossed the Lexington goal after making a sweeping run around right end. This conflict also was featured by great defensive work. Lineup:

Blue Bells [6].		Lexingtons [0].
R. E.	Jacoby	Evon
R. T.	Vohliach	Hagerty
R. G.	Brown	Philbrook
C.	Jerrain	Laporte
L. G.	Hanson	Sutherland
L. T.	John	Kramer
L. E.	Wilson	Hill
Q. B.	Macks	Mages
R. H. B.	Bentenmiller	Comiskey
L. H. B.	Carlson	Becker
F. B.	Yonker	Le Clair

Touchdown—Mack.

Cornells, 13; Alpines, 13.

Dresler's forty-five yard run for the tying touchdown at Beutner playground was the high spot in the Cornell-Alpine clash. The Alpines lost a chance to win the extra goal from touchdown point when the punt out was dropped. Miller bucked the line for the other Alpine counter, while Cattorini and Hirn, whose work featured the Cornell play, counted the home team points. The lineup:

Cornell A. C. [13].		Alpines [13].
R. E.	Lawler	Sweeney
R. T.	Doyle, Morgan	Kroyll
R. G.	J. Houle, Mangen	O'Brien, Speer, Whalen (capt.)
C.	Langlebe	Karg
L. G.	Topping	Habias
L. T.	Groeninger	Kearns, Viering
L. E.	Huster	Allen
Q. B.	Hirns, A. Houle	Dresler, Scheidt, Slemson
R. H. B.	Mulhall	La Pres
L. H. B.	Cattorini Dillon	Miller, Slemsen
F. B.	Renderer	Cattorini, Miller, Dresler

Touchdowns—Hirn, Cattorini. Goals from touchdowns—Hirn, Allen.

PULLMAN SOCCER TEAM WINS "PRO" CONTEST, 3 TO 0.

Pullman gave the Chicago Americans their first defeat in the Chicago Professional league, 3 to 0, at Fifty-second street and Cottage Grove avenue. The losers were without Lickle and Edwards, who were suspended. Registration troubles. Recent switches by players caused several changes in the lineup. Holmes, former Pullman goal keeper, played for the Americans, and McKay, Snedden, Hawke, and Whiteside, former Blues, played for Pullman. Lineup:

Pullman [3].		Chicago Americans [0].
Linley	Goal	Holmes
McKay	Rt. back	Smith
Snedden	Left back	Stewart
Hawke	Rt. halfback	Stewart
S. Govier	Cen. halfback	Curtis
Whiteside	Left halfback	Quin
Dairymple	Outside right	Woolard
Mackie	Inside right	McCarthy
Shallcross	Center	Halsall
B. Govier	Inside left	Graham
McNaughton	Outside left	Mair

Goals—Mackie [2], Shallcross.

In the other game the Wanderers defeated Hyde Park Blues, 3 to 2.

JOLIET HOLDS SOCCER LEAD; BEATS BRICKIES

Visitors Secure Margin in the First Half of Clean Game.

BY J. G. DAVIS.

Joliet maintained its lead in the Chicago District Soccer league by defeating the Bricklayers, 2 to 1, in a finely fought match at Thirty-fifth street and Wentworth avenue. It was the best battle staged on the Brickies' field this year, being full of action and cleanly fought.

All the scoring came in the first twenty minutes of play, in which half the Brickies had the benefit of a partly cross wind. Platt scored for the home team, heading the ball into the net on a well placed corner kick by Truesdale.

Shortly after this Joliet attacked and Faleti counted from short range with a fast drive just under the bar. Herron added a second goal in a similar manner, dashing by the Brickies' defense and having only Birchall to beat. The rest of the half was evenly fought. The Brickies had three corner kicks, but all of them were badly placed.

Tight Game in Second Half.

For the first thirty minutes of the second period neither side got home a dangerous shot, the defense on both teams being strong. Birchall stopped a cross from Herron, but was not in danger. Joliet sent in several high shots. Joliet pressed for the last fifteen minutes. From a cross by Faleti a small scrimmage resulted in front of the Brickies' goal and Birchall saved his goal by a great one handed stop of a shot from Herron. Lineup:

Joliet [2].		Bricklayers [1].
Purdy	Goal	Birchall
Enjetta	Right back	Dixon
Kelly	Left back	Walker
McKean	Right h. back	Westwater
Jones	Center h. back	Jackson
Horn	Left h. back	Taylor
Faleti	Outside right	Platt
Smith	Inside right	McCully
Gomorra	Center	Reed
Herron	Inside left	White
Vidano	Outside left	Truesdale

Goals—Faleti, Herron. Platt. Referee—Napier.

Pullman, 6; Slavia, 2.

Pullman maintained second place by defeating Slavia, 6 to 2, at Pullman. The Bohemians showed well in the initial period, in which each team scored twice. Lineup:

Pullman [6].		Slavia [2].
Davis	Goal	Vilt
Sharpe	Right back	Schwimmer
Smith	Left back	Turek
J. H. Cart'ht.	Right h. back	Prchal
Hutchinson	Cent. half back	Zidlicky
Walker	Left half back	Wilson
Crowther	Outside right	Kratina
Brannigan	Inside right	Schwarzkopf
Pellitt	Center	Braun
C. Cartwright	Inside left	Dite
Osborne	Outside left	Buresh

Goals—Osborne [3], J. H. Cartwright, Pellitt, Braun. Goals from penalty—Chris Cartwright, Braun. Referee—McKenzie.

Corinthians, 1; McDuffs, 1.

With Considine, an Irish player, and Lauf, a former German star, in their lineup, the Corinthians played a tie game with the McDuffs at Forty-eighth avenue and Twelfth street, each team getting one goal. Neither team counted in the first half. Lineup:

Corinthians [4].		McDuffs [1].
Korer	Goal	Heffernan
Turville	Left back	Paul
E. Bromley	Rt. back	Moir
MacLean	Rt. halfback	Bargery
A. Bromley	Cen. halfback	Peat
Pierce	Left halfback	McFernan
Considine	Outside right	Roxborough
Jones	Inside right	Gilmore
Lauf	Center	Kelby
Cowell	Inside left	Brown
Nolan	Outside left	Cardno

Goals—Lauf, Cardno. Referee—Moir.

Fram and Columbian Tie.

The feature match in the second division was a 1 to 1 tie game at Forty-sixth and Fullerton between the Fram and Columbian teams. The proceeds went to aid the Deaconess home. Other results were: St. Georges, 4; International Harvesters, 1; Lincoln Park, 0; Washington Park, 0. Caledonians, 2; Harvey, 0.

Third division—Swedish H., 3; Palmer Park, 3. Lake Forest, 4; Olympia, 3. Calumet Park, 3; Chicago Hungarians, 3.

Fourth division—Primrose, 3; Praha, 0. Rangers, 3; Union, 0.

Opals Beat Iroquois, 32-0.

The Opals beat the Iroquois, 32 to 0, at the White Giants' park. The features of the game were the all around playing of the Opals and the long end runs of Dorretti. The Opals have an open date for next Sunday. Call Rockwell 2980.

Jim Thorpe's Team Wins.

Canton, O., Nov. 5.—Jim Thorpe's Canton professional football team swamped the Cleveland Indian eleven today, 27 to 0.

DETROIT BEATS EVANSTON TEAM IN LAST PERIOD

Two Touchdowns, When North Ends Weaken, Results in 21 to 9 Victory.

Detroit, Mich., Nov. 5.—[Special.]—North Ends of Evanston lost a bitterly fought football game to the Detroit Heralds at Navin field, 21 to 9. The game was nip and tuck until the fourth period, when Evanston weakened and the locals put over two touchdowns.

Eissler and Capt. Johnson were responsible for Evanston's score, the former receiving the ball on the Heralds' forty yard line from a toss from Johnson and running for a touchdown. Johnson kicked a great field goal in the fourth quarter from the forty-eight yard line. The Evanston captain's punting was good for sixty to seventy yards almost every time. Eissler, Carolan, and Schoebinger starred for the visitors. Lineup:

Detroit [21].		North Ends [9].
R. E.	Ruben	Bosdett
R. T.	G. Shields	Palm
R. G.	Cornwall	Whitlock
C.	Stewart	Meyers
L. G.	Glockson	St. Germain
L. T.	R. Schlee	Espling
L. E.	Gardener	Schoebinger
Q. B.	R. Shields	Johnson
R. H. B.	Lennahan	Eissler
L. H. B.	Schultz	Specht
F. B.	Dunne	Carolan

Touchdowns—R. Shields, Dunne, Lennahan. Place Kick—R. Shields. Drop kick—Johnson.

CORNELL-HAMBURGS BEAT ST. CHARLES ELEVEN, 34-0.

Cornell-Hamburgs continued their smashing attack by scoring their sixth consecutive victory of the season at Schloring's ball park. The Belgian-American A. C. of St. Charles, Ill., was the victim, 34 to 0, in a contest which belonged to the locals after their first touchdown. La Ros, W. Pressler, and Brenen featured the Chicagoans' attack. Lineup:

Cornell-Hambgs. [34].		Belgian-Am. [0].
R. E.	Arnstein, Schwimmer	Elten, Olsen
R. T.	Bashaw	Roache
R. G.	Deveney	Schneider
C.	Kruse	Hanson
L. G.	Kerney	Lindegreen
L. T.	Brenen	Anderson
L. E.	La Ros	Eastman
Q. B.	A. Pressler, Ryan	Roehk
R. H. B.	W. Pressler, Burson	Degmeaux, Tin Deameaux
L. H. B.	Nickuleon	Bryant
F. B.	McDermot, Smith	Touchdowns—Brenen [2]. La Ros, W. Pressler [2]. Goals from touchdowns—Schwimmer. A. Pressler [3].

Maywood, 21; Rockford, 0.

Maywood defeated the Rockford Badgers, champions of northern Illinois, 21 to 0, at Maywood. For games write R. W. Ohnesorge, Maywood, Ill. Phone 1012 W.

Your taste will tell you that

ALEXANDER
HUMBOLDT
The Cigar Luxurious

is the mildest, richest, most pleasant smoke you've ever had. Smoke them all day—they leave no disagreeable dry, after-taste.

Sold by representative dealers

2 for 25c 3 for 25c
10c Straight

RUHSTRAT-COWLEY CO.
DISTRIBUTORS
Telephone Central 4610. Chicago, Ill.

Holiday Tomorrow! Take home a bottle of
Club Cocktails
and celebrate at one time the day and your own good taste.

Flat Feet, Broken Arches and Weak Ankles
CORRECTED BY
Larson's Anatomic Sta-Right Shoes

Do you suffer with pains in the small of your back or the calf of your legs, or do your nerves twitch in your lower limbs; have you pains in the instep and ankles? Have you thought these were rheumatic pains? Thousands of people come to me each year that have thought they were rheumatic pains, but they are caused by torn ligaments, strained nerves and muscles in the instep or misplaced bones in the instep which are pushed out of place and cause a disturbance throughout the whole system. These pains are a warning that the arches are breaking, and unless given support flat feet will result. The Larson Anatomic Sta-Right Shoes are reinforced with steel plates at the instep, adjusted to meet the requirements of each individual.

Made to Measure, $12 and up
With Plaster Cast, $17 and up

SEND FOR FREE BOOKLET T.

Martin Larson
Chicago's Only Shoe Specialist
308 WEST MADISON STREET
AT THE BRIDGE

Put on one of our new Star shirts

YOU'LL like the fit of it; and the looks of it; you'll want other men to see how well it looks; because the patterns and colorings are certainly choice.

A particular value in these Star shirts, $2

And others from $1.50 to $9.

Maurice L Rothschild

Money cheerfully refunded

Southwest corner Jackson and State

Chicago Minneapolis St. Paul

HARMONY
A PIPE BLEND

The tobacco with a flavor so delicate—yet "full"—that it might be called "rich-mildness"

Fifteen cents in the cream-colored tin

FASHION'S BLUE BOOK

[Copyright: 1916: By The Chicago Tribune and the New York Globe.]

Blue Velvet and Moleskin.

BY HELEN MERRILL EMERY.

As a form of simple decoration nothing is more effective than chain stitching, which was first shown on some of the smartest models from leading houses. While self-color silk is often used, a more attractive idea is to have the stitching contrast with the color of the material.

On the model shown in the illustration stitching of dull gray lends interest to dark blue velvet, whose beauty is set off by bands of moleskin edging the deep cape collar and quaintly shaped cuffs and the skirt, where it appears only at the sides. Worn with this costume is a delightfully smart little hat of mouse gray velour edged with tulle and trimmed with midnight blue grosgrain ribbon slipped through silver rings.

Hats of crocheted and braided chenille have made their appearance and are extremely attractive, especially the models designed for sports wear. Some are fashioned like tams, while other models are broad brimmed sailors. One hat of tobacco brown chenille trimmed with a band of grosgrain ribbon is unusually good looking, while another features the brilliant combination of cerise and mustard color. Cerise chenille forms the tam crown and narrow brim, which is edged with a band of mustard color chenille.

Chicago Girls Win Wellesley 'W.'

Wellesley, Mass., Nov. 5.—Miss Meridith Hanley and Miss Katherine L. Hilton, two Chicago girls at Wellesley, have won the coveted "W" for excellency in sports. Miss Nell Nichols of Evanston received the letter "W" and a medal in addition as one of the four best archers in the college.

Bright Sayings of Children

Catherine was admiring our new hats, my sister's and mine. After she had

asked which each of us liked the best, we in turn asked her which she liked the best. "Well," she said, "I'll tell you. I like Mary's hat best, but I like Edith's face best." H. L. D.

"The Tribune" will pay $1 for each childish saying printed. The only condition is the story told must never have been printed in any magazine or paper. Write on one side of the paper only. It is not possible to acknowledge or return unavailable contributions. Address bright sayings to Aunty Bee, "Tribune," Chicago.

Oliver had been taught that it was naughty to ask any one for pennies. His mother noticed he had come home several times with a penny, so one day she asked, "Oliver, where did you get your penny?"

Oliver immediately replied, "From the sweeper man" [meaning the street sweeper.

"Did you ask the sweeper man for a penny?"

"No, mamma. I just go up to the sweeper and say, 'I am looking for a penny today,' and he gives me one."

H. D. W.

The other day our dog saw a cat run across the yard and in his excitement in chasing her knocked little William over, giving him some pretty hard knocks. While the youngster was drying his tears the dog came back, wagging his tail and rubbing against the youngster's knees. Through his tears the boy smiled and, turning to his brother, said: "See, he's coming back to apologize." E. R. T.

Druggists keep it within easy reach to meet the daily demand for

Dr. Lyon's

For The Teeth

Powder ~ Cream

Send 2c stamp for generous sample of either Dr Lyon's Perfect Dental Cream or Tooth Powder.

I. W. Lyon & Sons, Inc., 563 W. 27th St. N. Y. City

SOCIETY

Society Hurries Home to Vote.

A NUMBER of women of society are flocking home to cast their votes for president for the first time, and among them are Mrs. Arthur Ryerson, who arrives today from Cooperstown, N. Y., and who will be at the Virginia this winter. Mrs. Medill McCormick will also be at the Virginia this week, having come to Chicago to vote, and afterwards she will go to Aiken, N. C., for the winter. Mrs. Volney Foster has also returned to Lake Forest from the east to vote tomorrow. Mrs. Marshall Field, who has been spending the week end with her two nieces, Miss Helen Birch and Mrs Albert Beveridge, at Ottawa, Ill., will not cast her vote this year as she has not registered.

Mrs. John A. Carpenter of 710 Rush street gave a supper last evening for her guest, Mme. Edvina, who will sing at the first of the Kinsolving morning musicales, to be given tomorrow in the crystal ballroom of the Blackstone.

Among those giving dinners tonight at the formal opening of the Casino club for the winter will be Mr. and Mrs. Arthur Meeker, Mr. and Mrs. John May, Mr. and Mrs. Joseph Ryerson, Mr. and Mrs. Charles Dewey, Mr. and Mrs. John Matz, and Mr. and Mrs. J. Louis Cochran.

Mrs. Joseph Field is now occupying the apartment of Mrs. C. Morse Ely at 900 Lake Shore drive, for the winter.

Dr. Philip S. Chancellor of California gave a dinner Saturday evening at the Saddle and Cycle club.

The complete list of boxholders for the grand opera season 1916-'17 is as follows:

S. F. McCormick, Dr. Rudolph Menn, Mrs. Geo. M. Pullman, Marvin B. Pool, Le Grand Burton, Moses Born, Edward A. Leight, Clayton Mark, A. J. Lichtstern, F. T. A. Junkin, Mrs. Chas. A. Chapin, J. Ogden Armour, William G. Beale, John C. Black, John Lambert, William V. Kelley, Walter H. Wilson, W. D. McIlvaine, Mrs. Maiek A. Loring, Charles G. Dawes, Howard Spalding Jr., Victor Lawson, E. R. Graham, Robert J. Thorne, Frank G. Logan, Charles A. Munroe, Harold A. Howard, Stanley Field, Chauncey Keep, F. D. Stout, Max Pam, F. H. Rawson, J. B. Terbell, John P. Hopkins, Mrs. Edward Morris, Alvin H. Sanders, John C. Shaffer, Edward Hines, Mrs. Edward Breitung, Charles S. Dewey, Mrs. P. D. Armour, F. T. Haskell, John J. Mitchell, R. W. Roloson, Henry A. Blair, Thomas W. Hinde, R. Hall McCormick, Robert H. McCormick Jr., E. F. Meyer, Alexander Revell, W. J. Bryson, Wm. Wrigley Jr., Samuel Insull, Edward B. Butler, John F. Wilson, Ralph M. Shaw, Frank C. Letts, D. Mark Cummings, Arch W. Shaw, John Burnham, Albert H. Loeb, Watson F. Blair, James B. Waller, Mrs. M. Carruthers, Walter R. Kirk, Robert G. McGann, W. J. Chalmers, E. F. Carrey, George M. Reynolds, Dr. W. L. Baum, Mrs. George Webb, Julius Rosenwald, Walter S. Brewster, William F. Nelson, Albert B. Dick, Cyrus H. McCormick, David R. Forgan, Alfred L. Baker, John Borden, Mrs. A. Lehmann, E. L. Ryerson, E. F. Swift, G. F. Swift, William R. Linn, Mrs. Joseph Fish, John G. Shedd, Levy Mayer, John A. Spoor, John S. Runnells, Richard Fitzgerald, Martin A. Ryerson, Chas. L. Hutchinson, R. T. Crane Jr., Miss Mary Cudahy, Mrs. Ernest A. Hamill, Frederick R. Babcock, B. A. Eckhart, Cleofonte Campanini, F. Wight Neumann.

This afternoon the annual president's reception for the Musicians' club, formerly the Amateur Musical club, will be held in the recital hall of the Fine Arts building at 2:30 o'clock. Frederick A. Stock of the Chicago Symphony orchestra will give a brief address telling of the novelties to be played by the orchestra this season.

Mrs. Donald Wegg of 47 East Elm street gave a tea yesterday afternoon in compliment to Miss Katherine Pierce, daughter of Mr. and Mrs. Charles Ingalls Pierce of 1337 Astor street, who will be presented to society next Saturday afternoon at a tea given by her mother at the family residence.

There will be a special program of dancing and music tomorrow evening at the Edgewater Beach hotel. TRIBUNE election bulletins will be shown in the main dining room.

Weddings.

The wedding of Miss Dorothy Davis, daughter of Mr. and Mrs. James Carey Davis of Hinsdale, and Frederic Boyden Cortis will take place on Thursday, Nov. 9. It will be a home ceremony, followed by a reception at the Hinsdale club. Mrs. James Carey Davis Jr. will be matron of honor, Miss Eileen Kelly of Highland Park will be maid of honor, and Miss Ethel Henderson, Miss Sarah Kinsely, and Miss Marjorie Cortis of Highland Park bridesmaids. Dr. William Woolston will be best man and the ushers will be James Carey Davis Jr., Edward Berry of Oak Park, Clarke Richie, and David Meacham.

Mr. and Mrs. Fred Standish Kenfield announce the marriage of their daughter, Ruby Elizabeth, to Joseph Talbot Penton on Wednesday, Nov. 1, in the Lady chapel of St. Luke's Episcopal church of Evanston. A reception followed at the residence, 425 Greenwood boulevard, Evanston.

Mr. and Mrs. Charles Wright Meeker of Ingleside avenue announce the marriage of their daughter, Mignonne, to Lyndon Watkins Powers, which took place on Saturday. Mr. and Mrs. Powers will be at home after Jan. 1 at 7146 Yates avenue.

What a pity she doesn't know that Resinol Soap would clear her skin

"She would be a pretty girl, if it wasn't for that pimply, blotchy complexion!" But the *regular* use of Resinol Soap, aided at first by a little Resinol Ointment, would probably make it clear, fresh and charming. If a poor skin is *your* handicap, begin using Resinol Soap and see how quickly it improves.

Resinol Soap and Resinol Ointment are sold by all druggists. For free samples of each, write to Dept. 4-N, Resinol, Baltimore, Md.

Doris Blake Says

"If a man marries an 'angel' and she turns out to be just a good cook his faith in her divinity is sufficiently rewarded."

Real Love Stories

She Had to Accept.

ON one sunshiny day last summer, while I was staying at an inland lake resort, a most peculiar sight met my eye. A sailboat was crawling along lazily in the light breeze. The peculiar part, though, concerned the occupants—a friend of mine and his sweetheart. She was staying at the hotel with her mother. We had come out for the week end.

On a sudden I could see my friend catch up the girl in his arms and without ceremony plunge her completely under water. Up he lifted her and seemed to ask her a question. Then under the water he ducked her again. Several times more and then there was

a pause, which ended when he lifted her back into the boat.

They came in laughing. For this reason those who had seen the performance discreetly refrained from making my friend account for his actions. This did not prevent me from making him explain.

"What was I doing?" he repeated when we were alone. "Why, I was proposing. I popped the question while we were in the boat and Irene said 'No.' Told me that she would never say 'yes' until she met a man who could make her say the word. That was the kind of a man she wanted, she said.

"So I ducked her in the water until breath seemed sweeter than stubbornness. I made her say 'yes'—and so-well, I'm the man." O. T. M.

Too Young for a "Steady"?

"Dear Miss Blake: I am a girl of 15, in high school, and have many boy friends. I always have company when I go out. I would not like to keep steady company. Do you think I am too young to have company once in a while? And may I ask, is it proper for a girl to hold a boy's overcoat when leaving her home? B. W."

How do your parents feel about the matter? They are really the ones to decide about the company, because so much depends upon the boys themselves. It seems to me that if they are the right sort that it would be entirely proper for you to have them call now and then. A girl is not supposed to assist a boy in putting on his coat.

A Proper Gift.

"Dear Miss Blake: Please suggest through your column what you think would be an appropriate birthday gift for a girl whom I have met only once. Also is the stationery upon which this is written, up to date? S. A. W."

Yes, the stationery upon which you wrote your letter is up to date and attractive. Such a short acquaintance would allow as a gift only flowers or candy, which you may make doubly attractive by the box or basket in which they are presented.

MATTERS of MUSIC

Kreisler, Claussen, and Sunday Others.

BY FREDERICK DONAGHEY.

MOST of yesterday afternoon's music-seekers chose Fritz Kreisler; his audience represented a virtual sell-out in the Auditorium. He is, in respect to his draught, the McCormack of the violin. However, less variety of choice was offered than on either of the last two October Sundays. But one other major recitalist made appeal—Julia Claussen, one of the messes of the Opera, who gave a program of songs in the Illinois. Mrs. Marjorie Dodge-Warner, soprano, effected, in the Florentine room of the Congress, the recital which illness caused her to call off on Oct. 15. A child pianist, Gertrude Weinstock, played concertos by Beethoven, Chaminade, and Liszt in Central Music hall; and Mr. Gunn led his American Symphony orchestra through the third of its ten scheduled concerts in the Grand Opera house.

A Kreisler recital is much like a Claussen recital in one respect—each is become a foregone matter. A felon'd finger for him or a swollen cord for her would make for a modicum of news. Neither was ailing yesterday; so, everything was as always with both.

Kreisler may no longer get rid of his Sunday crowd in Chicago after playing his program: it is necessary that he mother-machree a bit, just like John. He now fashions his programs so that he may taper into the dittying, avoiding violent transitions. He and his accompanist, the clever Carl Lamson, were called back so often yesterday that they were playing encores half-an-hour beyond the completion of the program—which, of itself, was prolonged by the insertion of extras after each division.

There is, perhaps, something to be written in praise of Kreisler's playing which has not been written; but it does not come to me. I presume that somebodies else have surmised, or risked the opinion, or explained, or denied, or questioned that his mere greatness as a player does not entirely account for his vogue. Also, I suspect, he is sophisticated beyond caring: a man who can draw $5,500 is not likely to worry too much.

Mme. Claussen's invariability in recital has nothing to do with $5,500. She makes up for these occasions excellent programs, that contain surprisingly-slight indications of her familiarity with or regard for opera, and sings with intelligence, taste, and a certain continent distinction. She takes, as an artist, more than most of the women of opera who seek the honors and rewards of the recital-hall. Her equipment seems shy in the item of joyousness: she never lights up, never flashes, never enkindles her audience. She is, in her recital manner, a depressive.

The grandiose setting which harmonized the previous Sunday with Mme. Alda and the Sunday before with Myrtle Elvyn was yesterday out of key when Mme. Claussen stood in it. When she sang Grieg's lovely, hopeful "Autumn Storm," I was made to think of the sorrowing, cheerless group in "The Trojan Women" as they stand before the broken wall. She is precise, exact, impeccable—like a perfect plinth of granite.

Mrs. Dodge-Warner, having newly hyphenated her name, siphonated her songs. Her voice came out as if acted upon by imperfect carbonization—a squirt, a sizzle, a gassy gasp, a spurt, a stream, a stoppage. That was the effect of her process in, at least, the final programmed groups, two songs of which were by her accompanist, Mr. Isaac Van Grove.

Whether he sought to accommodate his rhythms to her style or she strived for a style to meet his striations, the effect was disturbing. She went, after dinner, to Fullerton hall to sing some of Alda's music in the first of Miss Weber's opera evenings"; and I fancy she was far happier in the latter activity.

Mr. Gunn's concert contained contributions from two soloists—Alexander Gray, baritone, and Kurt Wanieck, pianist. The latter undertook the Weber-Liszt Polonaise-Brilliante; and it was not in consonance with its label as it left his fingers. The program for the orchestra was a good example of the "popular": nothing weightier than Massenet's "Alsatian Scenes" suite, with two such surefire appeals as the great waltz from the second act of "Faust" and Victor Herbert's fascinating "Punchinello" intermezzo.

Miss Maud Allan's appearances in the Grand Opera house week-after-next have been increased to five. She will appear Thursday and Friday afternoons, besides Sunday, Monday, and Tuesday, previously announced.

MATZENE from Miss Marguerite Buckler

HER name is among the new ones in the roster of the Auditorium opera company. She is, take it from the biographical note furnished by the management, "indebted to Jean de Reszke for her early musical training."

MARION HARLAND'S HELPING HAND

By Marion Harland

Teeth Filled at Dental School.

"About ten years ago my mother visited a dental college, where they filled her teeth, charging nothing for the work, only for the material used. What I should like to know is this, are there still any such colleges? H. C. H."

The story is without precedent in my sphere of observation. There may be such a college. If this be true readers will reply through the Corner. The case seems singular, but the Corner is not omniscient in this or in other matters. Referred.

Takes Magazines to the Sick.

"If you should know of any one having magazines to give away, I should be thankful for the address. I am sewing sheets that tell how to make pretty things, how to cook, and how to keep a girl's bedroom looking nice. I also take magazines to a hospital for the sick and inmates to read. They are always glad to get reading matter, so you see how glad I shall be to get some. LILLIAN B."

Requests for magazines seldom remain unanswered. They are a stock which is continually replenished and back numbers are "below par" in the estimation of subscribers. You should get all you can take care of.

Piano and Violin Music.

"I see in the Corner that you have music which you are willing to pass on to one who needs it and who cannot afford to buy it. I am taking lessons on the piano and the violin and paying for lessons by my own efforts. It would be a great help to me to get any kind of music which would aid me in this work. "RUTH H."

You misread the article, dear girl, if you fancy that I have music to spare. I wish you had told me what initials were signed to the offer. Since you do not, I refer your wee note to our junior members who have a piece or two of the right kind of music to spare for you. Address and request are registered.

Kraut Recipe Wanted.

"Will you please publish a good recipe for sauerkraut? I have looked through every cook book I have, and failed to find it. I know how to go about preparing it, but do not know what are the right proportions of salt to the gallon of cabbage. M. G. B."

Will not some of our notable German and Dutch cooks come to the front with a really good recipe for the time honored dish? The one and only formula I have for the preparation of this is half a century old and presumably out of date—if there be fashions in compounding sauerkraut.

One Cup Flour
One Egg
One Cup Milk

Beat with an egg beater until bubbles appear. Pour into "Wear-Ever" Aluminum Muffin Pan.

The Popover—the Recipe

The "Wear-Ever" Pan

Bake without turning the pan. Figure on less than the usual baking time because aluminum ware gets hot quickly and stays hotter than other ware—heats evenly all over, so every cake in the pan bakes at the same time and you have puffy, brown, crusty popovers.

Aluminum utensils are NOT "all the same." The enormous pressure of rolling mills and stamping machines makes the thick sheet metal in "Wear-Ever" utensils dense and rigid. There are no joints or seams or places for food to lodge—no coating to chip off—pure and safe.

Their wonderful durability saves the expense and annoyance of continually buying new cooking utensils.

Replace utensils that wear out with utensils that "Wear-Ever"

Sold by leading Department, Housefurnishing and Hardware Stores. If you do not yet know why so many women prefer "Wear-Ever" to other kinds of aluminum and enameled utensils, get a one-quart "Wear-Ever" Stewpan for only 25c at store or from us postage paid. Offer good only until November 30th, 1916. Address

THE ALUMINUM COOKING UTENSIL CO., Dept. 83, New Kensington, Pa.

ACTUAL SIZE 27 OZ CAN

Cleans Painted Walls Without Scratching

A tablespoonful of Spee-Dee in a pan of warm water will remove grease spots and finger prints and makes your bathroom walls appear to be freshly painted.

FREE FROM GRIT

15¢ Ask Your Grocer 15¢

Your Interests, Madam

Demand you get Full
Value for Your Money.
You buy silk—
Pay a good Price;
How do You know
It will wear?
Well—
If you see the
Pussy Willow
Mark on the selvage
You know it will
Wear Two Years—
That's the guarantee;
So be sure
You see the mark!

MALLINSON'S Silks de Luxe

"Pussy Willow" "Indestructible Voile"
"Will o' the Wisp" "Khaki-Kool"
"The New Silks First"
Trade Mark names protected by law

AMUSEMENTS.

AUDITORIUM

GRAND OPERA SEASON

CLEOFONTE CAMPANINI, General Director.

Opening Night, Monday Evening, Nov. 13, at 8. AIDA Music Below: Mmes. Cristel (debut), Rimini (debut), Goddard, Arimondi. Conductor, Campanini.

Tuesday Evening, Nov. 14, at 8. HERODIADE Mmes. Amsden (debut), Claessens (debut); Mm. Dalmores, Maguenat, Journet. Conductor, Charlier.

Wednesday Evening, Nov. 15, at 8. First Performance of ANDREA CHENIER Mmes. Raisa, Reynolds (debut), Van Gordon; Mm. Crimi, Rimini. Conductor, Campanini.

Thursday Evening, Nov. 16, at 8. LE PROPHETE Mmes. Claessens, Sharlow; Mm. Dalmores, Journet. Conductor, Campanini.

Friday Evening, Nov. 17, at 8. CARMEN Mmes. Farrer, Sharlow; Mm. Muratore, Dufranne, Journet. Conductor, Campanini.

Saturday Matinee, Nov. 18, at 2. RIGOLETTO Mmes. Galli-Curci (debut); Mm. Nadal (debut), Rimini, Arimondi. Conductor, Simeoli.

Saturday Evening, Nov. 18, at regular prices. Double bill. HANSEL AND GRETEL Mmes. De Phillipps, Pawlowska, Olitzka; M. Beck. Followed by the first performance of MADELEINE Mmes. Sharlow; Mm. Buckler, Mm. Hamlin, Kreidler, Sargeant. Conductor, Victor Herbert.

Sunday Evening, Nov. 19, at 8:30. DAS RHEINGOLD Mmes. Claessens, Van Dresser, Braslau (debut); Mm. MacLennan, Whitehill, Dufranne, Beck, Dua. Conductor, Polk.

Seat Sale will begin TOMORROW MORNING. Prices, 75c to $5.00.

MASON & HAMLIN PIANO USED.

BLACKSTONE | LAST WEEK | $1.00 MAT. WED.

"Exhilarating and brilliant in the highest degree."—Amy Leslie, News.

MISS ANGLIN IN "CAROLINE"

Next Monday—Mail Orders Now

KLAW & ERLANGER Present

ELSIE FERGUSON

In a New Comedy of Today

"SHIRLEY KAYE"

By HULBERT FOOTNER

SEAT SALE THURSDAY

POWERS'—LAST WEEK

EXTRA MAT. TOMORROW. Best Seats $1

JOHN BARRYMORE IN GALSWORTHY'S MASTERPIECE JUSTICE

With O. P. HEGGIE

JOHN BARRYMORE'S FINAL APPEARANCES IN THE GREATEST OF MODERN MASTERPIECES. Last Wed. Mat. $1—50c.

MON., Nov. 13th—Mail Orders Now

Seat Sale Tomorrow for First 4 Weeks

DAVID BELASCO Presents THE BOOMERANG

With the Original Belasco Theatre, N. Y., Cast

PALACE — GREATER VAUDEVILLE

EMMA CARUS and LARRY COMER | ANNA WHEATON and HARRY CARROLL

MORAN & WISER—DERKIN'S DOG TOWN

CORBETT—SHEPARD & DONOVAN

LOUISE & STERLING

—4 MARX BROTHERS—

TWO PERFORMANCES SELECTION NIGHT

1:30 to 5:30—7:00 to 11:30 P. M.

Mat. Every Day, 15-35-50c. Nights 15-35-50-75c. Except Sat., Sun. & Hol. Tel. Ran. 7266.

PRINCESS | EXTRA $1 MAT. TOMORROW

LAST 9 PERFORMANCES

OLIVER MOROSCO Presents

EMILY STEVENS

In L. K. Anspacher's Sensational Comedy Drama

The Unchastened Woman

Result of straw vote taken at this theater last week as follows: Hughes, 1,402; Wilson, 1,055; Lowden, 500; Dunne, 438; Hayes, 434; Miller, 300; Cannon, 207.

ELECTION RETURNS TOMORROW NIGHT BY SPECIAL LEASED WIRE

COLONIAL TWICE DAILY Ins. SUNDAY

Evgs. 25-50-75-$1.00. MATS. 25-50-75c.

LAST TWO WEEKS

THE BIRTH OF A NATION

ENGAGEMENT TERMINATES SAT. NIGHT, NOVEMBER 18

JONES, LINICK & SCHAEFER'S

STUDEBAKER

Daily 2:15 & 8:15. Including Sunday. Nights 25c to $1. Mat. Today 25c & 50c

See The submarine sink a ship! And a million and one strange sights never before seen by man.

20,000 LEAGUES UNDER THE SEA

Augmented orchestra. All seats reserved. FIVE SHOWS ELECTION DAY 11 A. M.; 2:15, 4:30, 8:15 and 11 P. M.

COLUMBIA — Burlesque

JEAN BEDINI'S PARISIAN NOVELTY

"PUSS-PUSS"

WITH ITS KITTEN CHORUS

EXTRA! EXTRA!

3 PERFORMANCES 3

2:15 8:15 11 P. M.

TOMORROW—ELECTION DAY RETURNS BY SPECIAL WIRE.

OLYMPIC | Best Seats $1.50 $1 MAT. WED.

$1.00 Matinee Tomorrow

A. H. WOODS Presents

JOHN MASON / In Cleo Kinkead's COMMON CLAY

ELECTION RETURNS TUES. NIGHT

GARRICK

TWO MATS. $1 TOMORROW

LATEST ELECTION RETURNS

The Princess Pat

AMUSEMENTS.

EDGEWATER BEACH HOTEL DINE DANCE ELECTION RETURNS RESERVE TABLES NOW—Ph. Edgew. 8380

MAJESTIC | SUPREME VAUDEVILLE

MARIAN MORGAN'S ART DANCERS

JOHNNY DOOLEY & YVETTE RUGEL

MILTON POLLOCK & CO.

CLAIRE ROCHESTER

ROCKWELL & WOOD TOGAN & GENEVA

VAN BERGEN & GOSSLER FLORIMONDS

Sydney JARVIS & DARE Virginia

PRICES: 15-35-50-75c. Mats. 15-35-50c. except Saturday and Sunday. Telephone Central 6460.

CHICAGO

Two $1 Mats. TOMORROW Election Day and Wednesday

LATEST ELECTION RETURNS

The Blue Paradise

With CECIL LEAN and Company of 100

APOLLO MUSICAL CLUB

ELIJAH

ORCHESTRA HALL NOVEMBER 6

TICKETS NOW AT LYON & HEALY'S

JONES, LINICK & SCHAEFER'S

McVicker's | AL. GOLEM TROUPE OTHER STAR ACTS

CONTINUOUS VAUDEVILLE

KINKAID KILTIES

11 to 11—Days 10-25-50c. Nights 10-15-25-35c.

Special Show Tuesday (Election) Night Begins 11 P. M.

AMUSEMENTS.

ORCHESTRA HALL

Burton Holmes

MOTION PICTURES & COLORED VIEWS

Wed. Evg. 8:15 LA BELLE

Fri. Evg. 8:15 FRANCE

Sat. Mat. 2:15

Extra—This SUNDAY AFTN at 3:30 SOUTH AMERICA

POP. PRICES—25c to $1—NOW

GREAT NORTHERN Hippodrome

11 A. M. TO 11 P. M.

WHERE YOU SEE THE BIG ACTS FIRST

MUSIC NOVELTIES VAUDEVILLE HIPPODROME ACTS | A DOLLAR SHOW FOR A DIME OR SO

COHAN'S GRAND | POP. MAT. WEDNESDAY

MR. LEO DITRICHSTEIN

IN THE ROMANTIC COMEDY TRIUMPH

THE GREAT LOVER

WITH ENTIRE NEW YORK CAST

ILLINOIS | EXTRA MAT. TOMORROW (ELECTION DAY) BEST SEATS $1.00

Hit of the Season

Alone at Last

EVES. 8:15. MATS. WED. $1 to 50c

MILDRED WENTWORTH Announces

THREE OPERA LECTURE RECITALS

by Dr. Waugh Lauder, Beginning Wed. Morn. Nov. 8. Ampico—300 Fine Arts. Lakeview 6170. Course Tickets $3.50.

CORT— MAT. WED. and SAT. EVERY NIGHT

Wabash, Central 19

BELDEN & CO. Present

FAIR AND WARMER

Election Returns Tomorrow Night.

Right off the Reel

Mary in Her First Artcrafts Film.

"LESS THAN THE DUST."

Produced by Artcrafts.
Written by Hector Turnbull.
Directed by John Emerson.
Presented at the La Salle.

THE CAST.

Rahda ..... Mary Pickford
Capt. Richard Townsend...David Powell
Capt. Bradshaw ..... Frank Losee
Mrs. Bradshaw ..... Mary Alden
Jamlan ..... Mario Majeroni
Jawan ..... Cesare Gravina
A derelict ..... Francis Joyner
Ahmed ..... Russell Bassett
Bheestie ..... Walter Morgan
A sweep..... Mercita Esmonde
English officers, soldiers, natives, shopkeepers, fruit venders, tourists.

BY MAE TINEE.

LIKE a brisk, fresh breeze, Mary Pickford in "Less than the Dust" has blown into the La Salle, sweeping out the stale atmosphere of the picture that went before and making that little playhouse once more a pleasant place to visit. She comes armed with all the Pickfordian charm and appeal. The production, which is the initial effort of her own organization, proves a worthy one. It's safe to say that you will not have liked "Little Mary" better at any time than you will as the happy little heathen Rahda with her reverence for beef—or "the Sacred Cow"—and her merry thieving propensities, which only express her unconscious philosophy that the rich were made to support the poor. Practically the same, if you remember, as that of "A Prince in a Pawn Shop."

Rahda is an English outcast in India. Her mother died and, her father being a derelict, victim oto hasheesh, she is reared as the child of a swordmaker of lowest Hindoo caste, who feeds, clothes, and loves her after a fashion and brings her up in the faith.

At the time the story opens the natives are in a state of insurrection due to wrongs they fancy have been inflicted on them by the English soldiers stationed there. Have they not been vaccinated—had poison scraped into their arms? Have not the English laughed at their customs and rites? Do not the English kill and eat their sacred cow? Verily! Therefore, the natives decide to attack.

Capt. Townsend and Rahda have become friends. He, seeing that she is anxious to learn, has given her books, among which is "Less than the Dust," which she loves and carries with her wherever she goes. Though she assists her adopted people in the attack, she later saves his life—a fact of which he is not cognisant until some time later.

Wounded, Townsend goes back to England, where his uncle, who turns out to be also Rahda's grandfather, makes him his heir, divulging at the time of his death that he has disinherited his son, who had disgraced the family name. He endeavors to make Townsend promise that Rahda, of whom he has heard, shall never enter the house, but dies before the promise has been exacted.

In the course of events the swordmaker, in prison, tells all he knows, and Rahda goes to England. Pretty good comedy here. Rahda, accustoming herself to civilized customs, is provocative of much hilarity. To be brief, however, and leave something for you to see for yourselves, Capt. Townsend sends her to a finishing school, and when he is compelled to return to India—? Well, what do you imagine?

To my way of thinking, David Powell is one of the most attractive heroes of the screen in an iron jawed, tight lipped, brisk actioned way. There's no fourflushing about him and absolutely no playing to the galleries. Mary Alden, who enters the picture only casually as an officer's wife who is interested in Townsend and incidentally jealous of Rahda, who "wears such dirty clothes," is coldly convincing.

The production is well put on and the Hindoo types are all capably taken. I didn't know there were such a lot of hollow cheeked men in pictures. If they weren't what they seemed to be, the makeup was exceptional.

When you come right down to it, though, the picture is Mary Pickford and Mary Pickford is the picture.

Rahda finds civilization difficult.

Ask Me! Ask Me!

PICKFORD FAN: No, Mary Pickford has not been married to two people. She was married to Owen Moore by a justice of the peace, so I understand, and later on by a priest. That's how the report started.

MRS. W.: Yes, there are numbers of children playing in pictures. It doesn't seem to me, however, that if I were you I would take my little girl out of school. Wait a year or two, anyhow. There's lots of time.

A. R.: James Kirkwood was married recently. No.

ETHEL: Send a stamped and self-addressed envelope for material on scenario writing. Yes, I will send a list of firms that accept scenarios, too. Glad to do it for you. No, you're mistaken. It's the plot and not the typewriting that counts. Not, said she, but that the neatness of a contribution is utterly ignored by the powers that be, you know!

CURIOUS: Bessie Barriscale is especially good in slavey parts. Yes, she has been on the legitimate stage. Charles Chaplin is not married. He is with Mutual. No, I never heard that his tastes lay in that direction. Don't be so credulous, Curious.

FOLLOWER: Refer to the daily Movie Directory.

SAN ANTONIO: Lack of paper has made many of the publications cut down. Harold Lockwood and May Allison are not married to each other. Francis X. Bushman was with Essanay for a number of years. Yes, he played in stock. What is your idea?

J. A.: In "The Eternal City" Pauline Frederick played the lead. No trouble at all.

INVALID: I'm awfully sorry! Please write me a personal letter, giving me your name and address and I'll answer. I cannot tell you in this column what you wish to know. It's tough luck!

M. S. S.: Surely! Glad to. Crane Wilbur is with the Horsely-Mutual company, 4500 Sunset boulevard, Los Angeles, Cal. Earl Williams? Vitagraph. Awfully glad you enjoy the department.

MISS BERTHA K: Don't believe all you hear. If you must listen to "knocks" take them with a grain of salt. I can give you no opinion of what I know absolutely nothing about.

RALPH H. A.: Your answers were all right except the sixth. That was "Gloria's Romance." The third which you could not guess was "The Christian."

ANNA J. S.: All of your answers were right but one. It was the first. The picture illustrated was "Civilization," not "Fine Feathers."

MRS. M.: Yes, I'm fond of children. Why?

A WORD TO THE CLEVER HOUSEWIFE

REDUCE the cost of living—use CREAM OF RICE. No advance in price. Bread, eggs, meat, grains, sugar, milk, butter—nearly everything going up, up, UP!

A MEAL AT HOME TODAY COSTS AS MUCH AS A TABLE D'HOTE AT A SWELL HOTEL A FEW YEARS BACK! CREAM OF RICE isn't going up.

Eight pounds of the most nutritious prepared food on earth for only 15 cents. More nourishing than the reddest meats—MORE DELICIOUS than costly dainties. CREAM OF RICE can be cooked in more than ONE HUNDRED different ways. CREAM OF RICE makes delicious breakfast cereal pancakes, muffins, Johnny cake—as a vegetable—as a pastry; indeed endless kinds of pastries! ENDORSED BY EVERY ONE who tries it. Wholesalers who began six months ago with ten-case orders are buying now in hundred case lots. We doubled the capacity of our plant last spring; now we must TREBLE its present size!

The ladies demand it—the older folks wouldn't trade it for a king's banquet.

RICE FEEDS OVER HALF THE WORLD. CREAM OF RICE is American-grown, uncoated, granulated rice (with nature's nutrition left in) and powdered, evaporated milk. Easy on the stomach—no bloating, no discomfort; easy to digest; puts snap in muscles and a tune in nerves. Helps you WORK AND THINK.

CREAM OF RICE will cut down your own table expense with one of the most appetizing foods.

Ask your grocer NOW for our 32 page book of household helps and recipes! And try living simply.—Advertisement.

Log Cabin Fudge

Here is a recipe for the best fudge you ever tasted:

Two cups granulated sugar; 1 cup Towle's Log Cabin Syrup; ½ cup milk; 2 tablespoonfuls butter. Cook in enameled saucepan over brisk fire, stirring constantly until it makes a soft ball when dropped into water. This takes about five minutes after it comes to a boil. Then remove and beat until it begins to granulate. Pour into a buttered pan and cut into squares when it is partly cool.

Write for free copy of "Log Cabin Recipes." It tells you how to make maple butter scotch, caramels, and many other dainties.

All good grocers sell Towle's Log Cabin Syrup.

The Towle Maple Products Co.
Refineries and Main Offices, St. Paul, Minn.

TOWLE'S LOG CABIN
CANE AND MAPLE SYRUP

THE TRIBUNE COOK BOOK
by JANE EDDINGTON

All recipes here been scientifically tested by Miss Eddington with current market materials and are indorsed by her.

We have to have a good deal of experience in thinking about foods sometimes before there dawns upon us the reason why some good food is bad if eaten at the wrong time, as bad as a heavy dinner and to bed.

No Morning Egg.

WHEN I say no egg for breakfast almost everybody is shocked, because if there is one set rule in thousands of American homes it is eggs for breakfast. But, really, when the light of sound reasoning about foods sheds its full rays upon your mind it is as clear as day why an egg is a poor breakfast food.

White of egg is almost pure albumen, or what we more commonly call protein. Protein is the great repair food for adults, the food of growth and repair for children. But we need only 10 per cent of it a day, while many eaters to their ultimate harm and breakdown take from 20 to 50 per cent protein. The disastrous results show in wear out of kidneys and other eliminatory organs; dull brown, tough skins is one of the results.

Do we need repair at breakfast time? Certainly not. The oil of rest and quiet of the night are favorable to the care and repair that our intelligent body takes to right itself. But morning comes and our unintelligent minds take charge of our behavior. We have a day's work before us. Muscles must be supplied with energy and this means, for one thing, that the great heart muscle must get its supply of energy somewhere. It means that the digestive muscle needs power for its day's work.

In the morning our great need is to generate energy, otherwise by 11 o'clock or so the body begins to complain that its tissues are wearing out, being used up for fuel, and highly expensive fuel at that. The high fuel foods are best for this business. These are those which yield from 1,600 calories up to butter, which yields 3,600 calories. Our main dependence—that is, at least 60 per cent of all the foods we eat—should be from the 1,600 calorie group, because fats are too concentrated to use in great quantities. Eggs are far below this, or but 720 calories raw, 765 calories boiled. If we eat the yolk alone, however, we get a food of high fuel value, because of its solids there is more fat than anything else.

OBITUARY.

VETERAN CARDINAL IS DEAD.

ROME, Nov. 5.—Cardinal Francis Della Volpe, prefect of the Congregation of the Index, died this morning. Cardinal Della Volpe was born at Ravenna, Dec. 24, 1844. He was created a cardinal and reserved in Petto June 19, 1899, and proclaimed April 15, 1901. In May, 1914, he was raised to the rank of chamberlain of the church by the late Pope Pius X.

Beauty Hints by Antoinette Donnelly

If you missed the Antoinette Donnelly series telling how she reduced Mrs. Eva Lane thirty-six pounds in six weeks, or how she added twenty pounds in five weeks to Miss Helene Barnett's weight, or how she corrected a head of dry, thin, and falling hair and an oily scalp with dandruff, send a stamped, self-addressed envelope and the information will be mailed to you. Any other questions pertaining to beauty and hygiene will be gladly answered. Address Antoinette Donnelly, Chicago Tribune.

MRS. R.: THE SHAPE OF THE nose can be molded when the subject is an infant. A baby's nose should be carefully handled, however, gentle pressure being used in the work of molding.

NETA: LIGHTWEIGHT SWITCHES are not damaging to the hair if kept clean by frequent washings and aired every night after the day's wearing. I shall be glad to send you my instructions on treating oily hair if you will send me a stamped, addressed envelope.

MISS EFFIE M.: YOU DID NOT tell me how tall you are, consequently I cannot tell you whether you weigh too much or not. If you are tall for your age, a 38 bust measure is not too much.

ANXIOUS: A RUSSIAN BATH DIFfers from a Turkish bath in that hot vapor is used instead of hot air.

PAUL: MANY CASES OF CHRONIC indigestion arise from imperfect mastication due to faulty dentition. In such cases it is important to have decayed teeth filled, or if there are any missing teeth they should be replaced by artificial ones. Otherwise dieting will have but little effect in overcoming the condition.

GERTIE P.: ICE RUBBED ON THE face after the massage tones the skin and closes the pores. I shall be glad to send you my instructions for facial massage if you will send me a stamped, addressed envelope.

DEATH NOTICES.

IN MEMORIAM.

HESS—In loving memory of my mother, Laura Reed Hess, who passed away four years ago.

ALDRICH—Rev. Benjamin F. Aldrich, aged 53 years, husband of Bertha Yerkes Aldrich, father of Benjamin F. Jr. of Nyack, N. Y.; Mrs. Margaret Krueger of Billings, Mont.; Baldwin M., and Julian C. Aldrich, sons of Mrs. Julia Carter Aldrich of Wauseon, O., brother of Judge Fred H. Aldrich of Detroit, Mich., at residence, 1217 Washington-blvd., Nov. 5. Notice of funeral later.

BARUCK—Evelyn Baruck, 13 months old, beloved daughter of Mr. and Mrs. John Baruck, 3156 Douglas-blvd. Funeral Tuesday at 10 a. m. from chapel, 3111 W. 12th-st., to Waldheim cemetery. For reservations call Lawndale 1153.

BASEDOW—Alice Basedow, aged 25 years, beloved daughter of Adolph and Anna Basedow, sister of Fred Basedow, Sidonia Hintz, Martha Meinicke, Anna Gibson; sister-in-law of Ida Basedow and John Hintz, Reinhold Meinicke, and Niclaus Gibson. Funeral Monday at 2 p. m. from 1443 Humboldt blvd., by autos to Waldheim.

BERRY—Paul James Berry, beloved husband of Carolyn and fond father of Ethel, Esther, and Frances and beloved brother of Edward D. and Edith. Funeral Tuesday, 1 p. m., from late residence, 5156 Cullom-av. Interment at Waldheim.

BROWN—Charles Bour Brown, Nov. 4, infant son of Mr. and Mrs. Harold Purington Brown, 6043 Euclid-av.

CADY—The Rev. H. O. Cady, at Wesley hospital, No. 2. Funeral at his late residence, 3035 Sherman-av., Evanston, Monday, Nov. 6, at 2:30 p. m.

CLANCY—Margaret Clancy, Nov. 4, at her residence, 703 E. 46th-st., beloved wife of the late John and mother of Mrs. M. Ryan, Mrs. P. Gallagher, Joseph, Margaret, Thomas, Catherine, Cecilia, and Bernard, and the late Charles, Edward, and John. Member of Corpus Christi court No. 960, W. C. O. F. Funeral notice later. Funeral Tuesday, 9 a. m., Corpus Christi church, thence by autos to Mount Olivet. For seats call Oakland 1364.

OBITUARY.

HENRY F. THOMPSON, for fifty years an active worker in Methodist church affairs, died at 921 North La Salle street on Saturday at the age of 70. He was the son of Robert P. Thompson, for fifty-five years superintendent of the Methodist Book Concern, and brother of David D. Thompson, editor of the Northwestern Christian Advocate of Chicago. He was born in Cincinnati in 1837 and came to Chicago in 1868 and started in the shoe business. Later he went to Cincinnati and Indianapolis, where he was in the farm loan business. He is survived by two sons, Henry F. Thompson of the Washington Post, Washington, D. C., and Clarence H. Thompson of Cincinnati.

THE REV. H. OLIN CADY of 2025 Sherman avenue, Evanston, who died Thursday at Wesley hospital, will be buried today. The funeral services will be conducted at the family residence by the Rev. T. P. Frost, pastor of the First Methodist Episcopal church, Evanston. The Evanston Masonic lodge will have charge at the cemetery. Burial will be in the Memorial cemetery, Evanston.

DEATH NOTICES.

CONWAY—Patrick J. Conway, beloved husband of Anna Conway, nee Buckley, father of Helen Conway, Mrs. Mary Monahan, John, Jeremiah, Mrs. Catherine Hodgood, Joseph, and Mrs. Julia Jackson. Funeral Wednesday at 8:30 a. m. from his late residence, 1468 Farragut-av., to St. Ita's church, where requiem high mass will be celebrated. Interment at Calvary. Automobiles. Los Angeles, Cal., papers please copy.

COOK—Maria Cook, widow of Aaron, daughter of the late Mr. and Mrs. Christopher Midler, who came to Chicago in 1843, and who resided northeast corner of Rush and Indiana-sts., Oct. 22, at Santa Cruz, Cal. Buried at Cypress Lawn, San Francisco, Cal. Her brother, W. I. Midler, her sons, C. M. and Paul I. Cook, and her daughters, Evangeline, Guptill and Amy Carpenter, attended her funeral.

CORRIGAN—Hugh Corrigan, fond brother of Mrs. Mary Ward, Patrick, Frank, Owen, and Bernard Corrigan. Funeral Tuesday, Nov. 7, at 9:30 a. m., from undertaking parlor, 2104 Cottage Grove, to St. Joachim's church, where high mass will be celebrated; thence by autos to Mount Olivet.

DILLON—Annie Dillon, beloved wife of Charles, mother of Arthur, John, and Thomas Dillon, Mrs. Mary Stebick, and Mrs. J. J. Fien, at residence, 1448 Plumst. Member of St. Jariath court No. 82, W. C. O. F. Funeral Wednesday at 9 a. m. from son's residence, 4820 Jackson-blvd., to Resurrection church, where high mass will be celebrated; by autos to Mount Carmel. For information phone Seeley 2964.

DURIGAN—Joseph B. Durigan, fond brother of Agnes. Funeral Tuesday, Nov. 7, at 9:30 a. m., from late residence, 753 S. Kedzie-av., to Our Lady of Sorrows church. Autos to Calvary. For seats or limousines call Kedzie 2394.

ELLIOTT—George Henry Elliott, beloved husband of Mary E. Elliott, nee Ogden, father of Charles C. and the late George Elliott. Funeral Tuesday, Nov. 7, at 2 p. m., from his late residence, 4817 Jackson-blvd., by autos to Graceland cemetery. Services to be held at chapel at Graceland. For information call Garfield 2650.

EVANS—Mary Evans, beloved mother of Mrs. H. Lander, Mrs. J. Flenner, Mrs. F. Schneling, Thomas, and Bert Evans. Funeral Monday 2 p. m. from late residence, 5613 Emerald-av., by autos to Oakwoods.

GILBERT—Susan Gilbert, beloved wife of the late Hampton Gilbert, mother of Mrs. John R. Kehn, Alice, Hampton, Elizabeth, Thomas, and Harriet Gilbert. Funeral from her late residence, 2635 Altgeld-st., Monday, Nov. 6, 2:30 p. m., by autos to Rosehill.

HAAS—Isaac Haas, 75 years old. Funeral Tuesday, 9 a. m., chapel, 35th and Grand-blvd., to Rosehill cemetery.

HARRIS—Eliza Harris, aged 66 years, 4253 N. Avers-av., beloved wife of Benjamin Harris, beloved mother of Mrs. William B. Wilson, Mrs. William Jones, Mrs. James Comerie, Mrs. Albert Tizzard, Mr. Ira B. Harris, and Mr. Walter F. Harris, Mrs. Alice Fleming, Mrs. Ben Holmes. Burial services at chapel, 3060 Elston-av., at 8:30 a. m., Monday, Nov. 6. Burial at Gloversville, N. Y.

HARRIS—Lindley I. Harris, beloved husband of Emma and father of L. Massey, Sunday, Nov. 4. Funeral Monday. Burial private.

KARLETON—Howell Cook Karleton, Nov. 4. Funeral Monday, 3 p. m., 5630 Dorchester-av. Burial Oakwoods cemetery.

LETTER—Matilda H. Letter, Nov. 5, widow of the late Samuel R. Letter, mother of Mrs. Harry E. Chamberlain and Mrs. Alfred Croft. Funeral Tuesday, Nov. 7, at 2:30 p. m., from the residence of her daughter, Mrs. H. E. Chamberlain, 607 Fullerton-pkway. Interment Forest Home, Stevens Point, Wis., papers please copy.

MESSINGER—Charles Messinger, age 22 years, beloved son of Albert Massinger and brother of Sadie Messinger. Funeral Tuesday at 2 p. m., from late residence, 2240 W. Erie-st. By autos to Waldheim.

OSWALD—Mary A. Oswald, Nov. 6, 1916, beloved mother of May and Robert Oswald and sister of Mrs. Owens and Mrs. Wunderling. Funeral Wednesday, Nov. 8, at 10 a. m., from late residence, 2728 W. 38th-st., where services will be held; thence by autos to Rosehill.

SHAFER—Louisa J. Shafer, aged 64 years, wife of the late F. D. Shafer and beloved mother of Mrs. J. S. Tomlinson, nee Ada F. Shafer. Funeral from late residence, 810 S. Kenilworth-av., Oak Park, Tuesday, Nov. 7, at 10 a. m., instead of 2 p. m., as previously mentioned; autos to Forest Home.

SMITH—Nellie L. Smith, beloved daughter of the late John and Ellen Smith, sister of John Smith and Mrs. P. Burke. Funeral Tuesday, 9:30 a. m., from residence, 808 S. Kariov-av., to Presentation church for solemn requiem high mass at 10 a. m.; autos to Mount Carmel. Member of Court Douglas No. 4, Columbian Circle. For seats call Kedzie 100.

SMITH—John Edward Smith, dearly beloved son of Hal C. and Rose Smith, nee Kane. Funeral Monday at 2:30 p. m., from parents' residence, 4040 Washington-blvd.; thence by autos to Mt. Carmel.

STRINGER—Louis A. Stringer, Nov. 4, at residence, 3039 W. Congress, beloved son of Mary and the late Richard, brother of Mrs. William J. Gilbert and the late Mark Stringer. Funeral Tuesday, Nov. 7, at 9:30 a. m., to Our Lady of Sorrows church, by autos to Mt. Carmel. Member of Enterprise Tent, No. 25, K. O. T. M., and Amalgamated Lithographers of America, Local No. 4.

THOMPSON—Henry Thompson, Nov. 4, 1916, age 79 years, residence 921 N. La Salle-st. Remains at 850 N. Clark-st. Funeral services today at 2 p. m. from Grace M. E. church, Locust and N. La Salle-sts. Interment Rosehill cemetery, Indianapolis, Maryland, and Cincinnati, O., papers please copy.

WILSTON—George Huntington Wilston, at his residence, 2821 Prairie-av. Funeral services Tuesday, Nov. 7, at 11 o'clock, Trinity Episcopal church, 26th-st. and Michigan-av.

CEMETERIES.

12 GRAVE FAMILY LOTS WITH PERPETual care. $55; mo. pyts. Elm Lawn, 603, 118 W. Monroe. Cent. 2513. Send for circulars.

UNDERTAKERS.

POSTLEWAITE, GOLDEN RULE SERVICE and Golden Rule Prices: 54 years at one location; city and all suburbs. 1367 Ogden-av. Phone West 250.

WEIMESCHKIRCH & SON, UNDERTAKers, 7066 N. Clark-st. Rogers Park 71.

H. A. MULVIHILL, OAKLAND 317. Independent Funeral Director. 43d-Grand.

FLORAL OFFERINGS

Made of fresh cut Orchids, Lilies of the Valley, Easter Lilies, Roses and Sweet Peas in all shades.

A. LANGE, Florist
25 East Madison Street
Telephone Central 3777

MOTION PICTURE DIRECTORY

DOWNTOWN

JONES, LINICK & SCHAEFER'S
La Salle
MADISON NEAR CLARK
NOW!
THE ONLY THEATRE IN CHICAGO WHERE YOU CAN SEE THIS PICTURE

MARY PICKFORD
IN HER OWN FIRST PRODUCTION
"Less Than The Dust"
A Romantic Love Story of India and Desert Wastes
9 A.M. to 11 P.M. | Prices 25c & 35c

DOWNTOWN

Band Box
Chicago's Finest Loop Theatre
Madison St. Bet. Clark and La Salle
DAILY 9 A.M. to 11 P.M. All Seats 25c
4th Tremendous WEEK!!
Never in the history of Motion Pictures has such a Sensation been known.
105,000 PEOPLE
have crowded the Bandbox Theater in the past three weeks to see

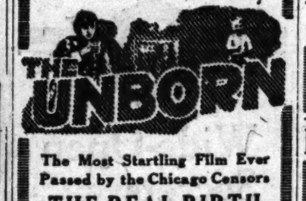

The Most Startling Film Ever Passed by the Chicago Censors
THE REAL BIRTH CONTROL PICTURE HERE AT LAST!
Bare Facts Laid Bare!
An Amazing Sermon on the Most Delicate Subject and Greatest Evil of the Day.
Shall Woman Alone Pay?
WOMEN AND MEN (over 21) ADMITTED

NORTH SIDE

COVENT GARDEN
THEATER—2855 NORTH CLARK STREET
Finest Motion Picture Theater in America
2000 Seats—3000—World's Greatest Pipe Organ
ORCHESTRA OF FIFTEEN ARTISTS
—TRIANGLE—
First Time Shown in Chicago
FRANK KEENAN in "Jim Grimsby's Boy"
Also Keystone Comedy
Continuous—2 to 11:30 P. M.

BUCKINGHAM
3819 NORTH CLARK STREET
First Run Triangle
"A CORNER IN COLLEENS"
Featuring BESSIE BARRISCALE and CHARLES RAY
—COMING TOMORROW—
"WHERE ARE MY CHILDREN"

JULIAN | BELMONT, AT CLARK ST.
CONTINUOUS—2 to 11 P. M.
TYRONE POWERS and KATHLYN WILLIAMS in a 5 Reel Feature "SWEET ALYSSUM"
Added Attraction at Night
Professional Song Review

BIOGRAPH
2433-43 Lincoln Ave., near Fullerton
Continuous—2:00 to 11 P. M.
Bertha Kalich
in "LOVE AND HATE." 5 Acts.

KNICKERBOCKER
6219-25 Broadway, nr. Granville Ave.
Mat. 1:30 P. M. Cont. to 11 P. M.
EDNA FLUGRATH and CHARLES ROCK
in "THE FIRM OF GIRDLESTONE"
Also Selig-Tribune

BRYN MAWR
BRYN MAWR, Near Broadway
VIRGINIA PEARSON
in FOX Feature
"The War Bride's Secret"

VITAGRAPH
3133-41 Lincoln Ave., Near Belmont Ave.
CONTINUOUS—1:30 to 11:00 P. M.
LIONEL BARRYMORE
in "The Brand of Cowardice"
5 Acts. Also Earle Williams
"The Mysterious Motor Car."

KEYSTONE 3812 SHERIDAN ROAD
EARLE WILLIAMS
in "MYSTERIOUS MOTOR CAR"
Eugenie Besserer—"House of The Chief"

LAKE SHORE Broadway & Belmont
7 to 11 P. M.
Ethel Clayton and Holbrook Blinn
in "THE HIDDEN SCAR." 5 Acts
Also a Comedy—Adults Only.

ROSEWOOD | MONTROSE AVENUE and LINCOLN ST.
Matinee Wednesday, Saturday and Sunday
VIVIAN MARTIN in "The Stronger Love"

DE LUXE—WILSON and CLIFTON
Mat. 2:00 and 4:15 P. M.
Famous Players FANNY WARD
in "Witchcraft." 5 Acts. Also Travelogue

REGENT | 3746 SHERIDAN ROAD
E. H. SOTHERN in "THE CHATTEL"
Earle Williams in "The Scarlet Runner"

KENMORE | WILSON and KENMORE
Francis X. Bushman and Beverly Bayne
in "THE DIPLOMATIC SERVICE," Others

CLARK | CLARK STREET and WILSON AVENUE
Paula Shay—"Forbidden Fruit." Adults Only

Sittner's | Sedgwick & Division VALESKA SURATT

SOUTH SIDE

DE LUXE | 814 East 63rd Street near Cottage Grove
JUNE CAPRICE and Harry Hilliard
"LITTLE MISS HAPPINESS"
Also Earle Williams, "The Mystery Motor Car."

SOUTH SIDE

VISTA
47th & Cottage Grove. Mat. and Eve.
Last Evening Shows Start at 10 P. M.
LEW FIELDS, in
"The Man Who Stood Still"
Tomorrow Eve. election returns by special wire.

SHAKESPEARE
63rd and Ellis Ave. TONIGHT
HOLBROOK BLINN & ETHEL CLAYTON in "THE HIDDEN SCAR"

HAMILTON
2136 E. 71st St., Cor. of Paxton Ave.
TODAY
MARY MILES MINTER in "Youth's Endearing Charm"
Six Acts
Nov. 7—Election Returns by Special Wire.

LEXINGTON
1162 EAST 63D STREET
V. L. S. E.
E. H. SOTHERN and Peggy Hyland
in "THE CHATTEL." 5 Acts.
Also See America First and Scenic and Comic

SOUTH SHORE
6839 Stony Island Av. Cont. 1:30 to 11 P. M.
VIRGINIA PEARSON
in "THE WAR BRIDE'S SECRET"
5 Acts. Also Earle Williams
in "The Scarlet Runner"

JEFFERSON
1523 East 55th St.—Evening
"The Rummy" Also "The Calico Vampire"

KIMBARK 6240 KIMBARK AVENUE
OWEN MOORE and Marguerite Courtot
in "THE KISS" and 2 Good Comedies

VERNON—61ST ST. & VERNON AVENUE
ELSIE WILSON "The Evil Women Do"
Also EARLE WILLIAMS, "The Scarlet Runner"
Tomorrow—Election Returns, Special Wire.

HARPER | 53RD and HARPER
VIVIAN MARTIN
In "HER FATHER'S SON"
Mats. Sat. & Sun.

LANGLEY | 706 E. 63RD ST.
EMILY STEVENS in "The Wheel of The Law"
Mat. 6:45 to 11 P. M.
Also Hearst Weekly and Comedy.

DREXEL—3833 EAST 63RD ST.
JUNE CAPRICE
"The Ragged Princess." Pathe Weekly.
Mat. 2 to 11 P. M.

KENWOOD | 47TH AND KIMBARK
MARIE DORO in "THE LASH"
Eve. 7 P. M.
Also No. 3 "The Lass of The Lumberlands"

THE LINDEN SIXTY-THIRD AND HALSTED
BESSIE BARRISCALE
in "A CORNER IN COLLEENS"

HYDE PARK | 5314 LAKE PARK
NORMA TALMADGE
in "FIFTY-FIFTY"
Matinee Daily

NORTHWEST SIDE

PARAMOUNT
2636-54 Milwaukee Ave., near Sawyer
CONTINUOUS—2 to 11 P. M.
WILLIAM FOX Presents
BERTHA KALICH and Stewart Holmes
in "LOVE AND HATE"

WEST SIDE

HAMLIN
3426-36 West Madison Street
TONIGHT—7 to 11:30 P. M.
ZOA RAE
in "FLORIANA"
5 Acts. Latest Hearst News. Adults, 10c. Children, 5c.
"In a Class by Itself"

Crawford
Crawford Ave., Near Madison St.
2:30 to 11:30 P. M.
FANNY WARD,
in "Witchcraft"
Admission 10c

GOLD | 3411 W. 12TH STREET
Ruth Roland
in "The Sultana"
Cont. 1:30 to 11 P. M.

KEDZIE AVENUE ANNEX
Cor. Kedzie Ave. and Madison
"Where Love Leads"
Featuring ORMI HAWLEY.
Also "THE HEART OF A FOOL"

MAYWOOD

STRAND | LAKE ST. and FIFTH AVE.
in "THE FLAME OF JOHANNIS"
NANCE O'NEIL
Nov. 7—Election Returns by Special Wire.

AUSTIN

PLAISANCE | 406 NORTH PARKSIDE
VIRGINIA PEARSON—"Dare Devil Kate"

MISCELLANEOUS

S
THE
SELIG-TRIBUNE
The World's Greatest News Film
Can Be Seen TODAY at the Following Theatres:

Knickerbocker	6225 Broadway
Biograph	2433 Lincoln Ave.
Ravelry	67th and Calumet
Newberry	854 N. Clark St.
Plaza	360 N. Clark St.
Clermont	3226 N. Clark St.
Orpheus	1813 W. 12th St.
Roseland	11231 Michigan Ave.
Illington	3139 W. 22d St.
May	3150 Elston Ave.

ECONOMICAL WOMEN must have *The Tribune*—because much of its advertising — merchandising news—is not found in any other newspaper.

OAK PARK

OAK PARK FIREPROOF THEATRE
Wisconsin Av., One Block South "L" Sta.
MATINEE AT 2:30
LENORE ULRICH
In "THE INTRIGUE"
ALSO VAUDEVILLE
NATALIE & FERRARI
Classic and Modern Dancers
BERRY & WOODS
Matinee—Adults, 20c. Children, 10c
Nights—Reserved Seats, 30c.
General Admission, 25c.
COMING WEDNESDAY FOR THREE DAYS
MARY PICKFORD
In Her Own First Production,
'LESS THAN THE DUST'

PARK— LAKE STREET & AUSTIN AVE.
CYRIL MAUDE in "PEER GYNT"
Nov. 7—Election Returns by Special Wire.

MISCELLANEOUS

ASCHER BROS

LAKESIDE	4730 SHERIDAN RD. Matinee Daily
Tyrone Powers	Where are My Children?
CALO	Clark St. and Balmoral Ave. Matinee Daily
Where are My Children?	Tyrone Powers
TERMINAL	Lawrence & Spaulding Aves. Matinee Daily
"The Big Sister"	MAE MURRAY
PRESIDENT	55th St. & Calumet Av. Matinee Daily
"Atta Boy's Last Race"	DOROTHY GISH
COSMOPOLITAN	79th & Halsted Mat. & Eve.
"The Return of Draw Egan"	W. S. HART
FROLIC	55th ST. and ELLIS AV. Matinee Daily
"Atta Boy's Last Race"	DOROTHY GISH
COLUMBUS	Ashland Av. & 63d St. Matinee Daily
Tyrone Powers	Where are My Children?
OAKLAND SQUARE	Drexel and Oakwood
Where are My Children?	Tyrone Powers

By Arrangement with F. Ziegfeld, Jr. George Kleine Presents
MISS BILLIE BURKE
in
GLORIA'S ROMANCE
At These Theatres TODAY

CHAPTER EIGHTEEN
Colonial.....14th and Halsted Sts.
CHAPTER SIXTEEN
Clark.....Clark and Wilson

CASTLE
State at Madison
Starting Today for One Week
DANIEL FROHMAN Presents
America's Sweetheart
MARY PICKFORD
in
"HEARTS ADRIFT"
A Revival of Miss Pickford's Most Wonderful Photoplay
FIRST EXCLUSIVE ADVANCE SHOWING IN CHICAGO
CONTINUOUS ALL DAY 9 a. m. to 12 p. m. SEATS 15c

JONES, LINICK & SCHAEFER'S
STUDEBAKER
Twice Daily, Inc. Sunday
2:15 and 8:15 P. M.
MAT. TODAY, 25c and 50c
All Seats Reserved. Nights 25-50-75-$1
SEE
The submarine sink a ship!
The Octopus strangle a diver!
The man eater charge a hunter!
The huge sea turtle pirouette!
The marvelous marine gardens!
The weird funeral procession!
And a million and one strange sights never before seen by man.
—IN—
Universal's Wonder Picture
20,000 Leagues Under the Sea
Augmented Orchestra
FIVE SHOWS ELECTION DAY
11 A. M.; 2:15, 4:30, 8:15 and 11 P. M.

ORPHEUM JONES, LINICK & SCHAEFER'S STATE, NR. MONROE Opposite Palmer House
TODAY ONLY—Douglas Fairbanks
in "AMERICAN ARISTOCRACY"
Tuesday—FRANK KEENAN in "JIM GRIMSBY'S BOY"

FOREIGN BUYING CHECKS SELLING IN WHEAT MART

Argentine Outlook Poor—Receipts Light—Corn Liquidation Starts In.

Buying of cash wheat and futures on the declines continues to bring about quick rallies in the wheat market, the slack being taken up by this buying, in addition to the support given by local bulls. The price tendency was irregular last week, but several sharp upturns resulted from the absorption of wheat on the break, while the export sales reported checked selling.

Export sales reported for the week totaled close to 6,000,000 bu; including both American and Canadian grain. While the export business continues on a large scale, there has been a somewhat easier tendency in the cash markets, with greater efforts made to dispose of stocks of old red and hard winters, these grades being offered on a lower basis.

Omaha Wheat on Lower Basis.

New crop wheat prices have been held on a relatively steady basis, but all cash wheat prices are on a lower level than a few weeks ago, declines of 4@6c or more being noted.

Omaha hard winter wheat is being offered on the basis of 8½c over Chicago December, track New York, against 12½@c over a few weeks ago. Gulf wheat is also cheaper relatively, probably accounting for some of the cash business recently consummated.

With the large purchases of cash wheat reported for foreign account, traders have been at a loss to account for the comparatively small clearances, which were about half as much as a year ago for the week. However, it is said all tonnage available has been engaged for some time to come and export clearances in the next few weeks are expected to show a substantial increase.

December Shows Weakness.

A feature of the week's trading was the drop in December relative to the May. Covering by December shorts forced the price to 4c premium over the May, from which there was a drop relatively of 5c, the near month going to 1c discount.

The big carrying charge from December to May is counted a bear factor on the December by cash men, who are not bearish on the general situation. They believe, however, that the actual scarcity of wheat will not be felt until later in the season, and that unless there is a broader demand for the old wheat in store, December longs will not be disposed to take delivery and pay the high insurance and interest charges. The lack of adequate insurance is also a factor.

Foreign Outlook Unchanged.

Foreign developments have not materially altered the general situation. Argentine reports were bullish a few days ago, but subsequent reports were more conservative. Buenos Aires and Rosario showed an easier tone the last few days, and the crop has been improved by rains in some sections at least. However, the general outlook is discouraging.

Australian and Indian shipments are small, and rust is said to be spreading in Australia. The English government is said to have reduced the price of wheat to mills recently about 3c per bushel, although the spot markets were generally held firmly at Liverpool. Argentine news has been a big factor abroad, and the small clearances from this country also have created some uneasiness.

Corn Price Trend Downward.

Corn prices were materially lower early in the week, but subsequently had a sharp recovery. Liquidation in December was a factor early, but short selling was overdone, with covering forcing a big advance. New corn is being sold more freely and cash prices have had considerable readjustment, as was natural after the big premiums which were paid a few days ago. With new corn moving more freely, and with the new crop quality generally satisfactory, the big premiums for old corn should be lowered.

There is a good export inquiry with every reason to expect considerable business, as the Argentine reports indicate a moderate yield unless there are substantial rains immediately. Present prices in the country appear satisfactory, but there is a decided shortage in the car supply.

Oats Stocks Are Heavy.

Oats stocks continue to increase and receipts are heavy, although not quite so large as a year ago. The export trade has been good at times, and so far the accumulation of oats here and at other points does not seem to have put much of a weight on the market. The Canadian crop is short, and with the Argentine outlook also poor, together with the enormous consumption of oats in this country as the result of the high prices for other grains, bulls are of the opinion the big stocks are not necessarily a bearish feature, especially as receipts are expected to be lighter when corn begins to move freely.

Provisions weakened a little at times, but each decline seemed to develop active buying support, and the general tone of the market in view of the recent advance and the unusually large receipts of hogs has been strong.

Range of Prices for the Week.

WHEAT.

	High.	Low.	Nov. 4. 1916.	Close Oct. 28, 1916.	Nov. 5, 1915.
Dec.	1.99⅝	1.81½	1.82¼-⅜	1.80⅝-⅞	1.04⅝
May	1.86⅛	1.81¼	1.84¼-¼	1.86⅝-¾	1.06⅛
July	1.51⅜	1.45	1.49¼-49	1.50	.....

CORN.

Dec. ..	89½	83¼	85⅛	89¼-⅜	60⅛
May ..	91⅜	86⅝	87⅛	90½-⅝	62⅝
July ..	91	86⅝	87⅛	90⅜	.....

OATS.

Dec. ..	59	53¼	53⅜	55¼-½	35⅞
May ..	59⅝	56⅜	57¼-⅝	59-59⅛	39⅝

PORK.

Dec.	38.95	35.50	35.95	36.95	14.40
Jan.	36.65	35.60	35.80	36.60	16.32½
May	36.40	35.50	35.82½	.....	.....

LARD.

Dec.	18.75	18.12½	18.40	18.45	9.07½
Jan.	18.75	18.15	18.37½	18.60	9.22½
May	18.77½	18.27½	18.37½	18.75	.....

SHORT RIBS.

Jan.	14.07½	13.67½	13.80	14.12½	8.02½

Receipts—	Wheat.	Corn.	Oats.
Last week	11,752,000	8,347,000	8,268,000
Prev. week	10,101,000	2,080,000	5,104,000
Last year	13,401,000	3,234,000	9,737,000
Shipments—			
Last week	6,680,000	1,732,000	6,047,000
Prev. week	6,444,000	2,047,000	6,259,000
Last year	8,819,000	1,858,000	6,758,000
Clearances—			
Last week	4,718,000	888,000	1,477,000
Prev. week	4,255,000	830,000	1,103,000
Last year	6,326,000	170,000	1,501,000

NEW YORK WEEKLY BOND RANGE.

No. thous.		High.	Low.	Close.	Net chg.
6	do St L div 5s	62	62	62	.....
1	Man Ry con 4s tax exempt	83½	83½	83½	+ ½
25	Mich Cen 4s 1929	86	85½	85½	— ½
2	Mich St Tel 5s	100¾	100¾	100¾	.....
1	Mil G L 4s	90½	90½	90½	+ ½
12	M L S & W Mich div 5s	111⅜	111⅜	111½	+ ⅛
5	M & St L con 5s	92	91	92	+ 1
80	do 1st 4s	65	64	64½	+ ½
78	Mstl Pub Serv 4s	94	93¾	94	— ⅛
2	Miss Cent 5s	98	98	98	— ½
1	M K & E 5s	85	85	85	+ ¼
1	M K & Okla 5s	64	64	64	— 6
2	M K & T of Tex 5s	73½	73½	72½	.....
3	M K & T 4½s	43¾	43	43½	— 2¼
20	do 1st 4s	77¾	77¾	77¾	— ⅝
5	Am Thread 4s	50	49¾	50	+ ¼
5	Am Tob 6s	130	119¾	130	.....
253	Am W Paper 5s	90¾	87½	90¾	+ 1¼
50	Armour Co R E 4½s	94	94¾	93¾	— ¼
8	A Tst & Sf 5s 1917	101¼	101	101¼	— ¼
121	do gen 4s	94¼	94	94	.....
2	do gen 4s reg	90½	90½	90½	+ ½
6	do adj 5s	87	85¾	86	— ¼
42	do adj 4s stmpd	86¾	86	86¾	— ¼
20	do cv 4s 1955	107	106¾	107	+ ¼
30	do cv 4s 1960	107¼	107	107¼	+ ¼
29	do 4½s Cal Ar div	97½	97½	97½	— 1
15	A T S F Tr S L 4s	91¼	91	91	+ ⅛
25	Atl & B Str 4s	86½	86	86⅜	— 1
12	A C A L 5s ser B	103	102¾	103	— ¼
1	A C L cv con 4s	93½	93¾	93¾	— ¼
159	A C L uni 4½s	93¾	93½	93½	.....
23	A G L L N col tr 6s	87¾	87	87¾	+ ⅛
84	B & O rfg 5s	101⅝	101¼	101⅜	.....
119	B & O cv 4½s	86	85¾	85¾	+ ⅛
317	B O gold 4s	83½	83	83½	.....
23	B O pr lien 5½s	94½	85¾	86¼	— ¼
1	B O 5½s P J & M div	92¼	92¼	92¼	+ ¼
10	B O de P L E & W V div	88	87¼	88	— ¼
43	B O 5½s S W div	92¾	92	92¾	— ⅛
41	Beth Stl 1st ext 5s	104	103¾	104⅜	+ ¼
29	Beth S rfg 5s	102¾	102¾	102¾	+ ⅛
83	Braden Cop 6s	99	98	99	.....
1	Beech Crk 4s reg	95½	95½	95½	.....
20	Brk R T con 5s	101	100¾	101	.....
21	B R T 5s notes 1918	100⅛	100⅛	100⅜	+ ⅛
9	B R T cv 6s	75	75	76	.....
48	Brk U Ely 1st 5s	101⅛	100½	101¼	+ ⅛
3	Buff & Sus 1 deb 5s	94¼	94¼	94¼	+ ⅛
3	Bush Tr Bldg 6s	99	99	99	.....
18	Cal G El 5s	99⅜	99⅜	99⅜	.....
4	C of Ga Ry con 5s	101⅛	101⅛	101¼	— ⅛
88	Can Lea gen 5s	103⅛	102⅞	103	.....
41	Can Pac Gtd 4s	90¾	90¼	90¾	+ ⅛
5	Cen R R & B Co of Ga 5s	95½	95½	95½	+ ¼
13	C & O con 5s	107⅝	107	107	— ⅛
1,031	C O cv 5s	97⅛	96⅞	97⅛	+ ⅛
62	C & O gen 4½s	93	91	91	— ⅛
40	C & O cv 6½s	85¾	85½	85½	+ ⅛
4	C & O Coal R 4s	85½	84	85¼	+ 1
1	C & O M & R & A div	82½	82½	82½	— ¼
20	Chi Alton 5s	61	60¾	61	— 1
20	Chi & Alton 3½s	55	53	55	+ 2¼
12	C B & gen 4s	76½	76½	76½	— ¼
1	C B Q 4s Ill div	85¾	84¾	85¾	+ ⅛
21	C B Q 4½s Ill div	85¾	84¾	85¾	+ ⅛
5	CBQ 5½s Ill div reg	84¾	84¾	84¾	— ⅛
1	C B Q S F 4s Ia div	99¾	99¾	99¾	.....
1	CBQ ext 4s Neb div	93½	93½	93½	— ¼
330	C B Q Ill 4s	86¾	86¾	86¾	— ¼
1	C B Q Jt 4s reg	95	95	95	¼
25	C & E I gen 5s	90	89¾	89¾	— ⅛
10	C & El Ill R&Imp 4s	90	89¾	90	+ 1
10	C & El Ill rfg & tr Co ctf	93	93	93	+ ⅛
1	C & Erie 1st 5s	107¼	107¼	107¼	+ ¼
108	C G W 4s	73	73	73	.....
32	CMStP cv 5s ser B	107	104½	106¾	— ⅛
4	CMStP gen 4½s	102¾	102¾	102¾	— ⅛
70	C M St P cv 4½s	101½	100¾	100¾	— ¼
17	do cv 5s	107	106¾	106¾	— ¼
18	do 4s 1925	95½	95½	95½	— ¼
12	CMStP 4s 1984	92¾	92¾	92¾	.....
5	do gen 4s ser A	92¼	92	92	.....
7	do gen 3½s	81¼	81	81¼	+ ¼
54	do col 4s	92¾	92¾	92¾	— ¼
2	do La Cr & D 5s	102½	102½	102½	+ ¼
2	do C & M R 5s	105¾	105¾	105¾	+ ¼
10	do W M 5s	103¾	103¾	103¾	— ¼
11	C & N W gen 4s	94¾	94½	94¾	.....
4	do 5½s	125¾	125¾	125¾	.....
5	do M S N 4s	92½	92½	92¾	— ⅜
7	Chi Rys 5s	97	96¾	96¾	.....
11	C R I P gen 4s	86¾	86¼	86⅝	— ⅛
849	do ref 4s	77¼	76¾	77¼	+ ⅜
30	do 5s 1952	85¼	84¾	85	— ¼
75	do ctfs stmpd	62½	61¾	62	+ 1
10	CStPMO 6s	118¼	118¼	118¾	+ ⅜
1	do 5s	101	101	101	— ¼
26	C Un Stn 4½s	100¾	100¾	100¾	— ⅛
1	Col Ind Ter 5s	97	97	97	— ¼
38	Chile Cop 7s	128	126½	127	— 1¼
2	Cin H & D 4½s	91	91	91	+ 4½
5	COCStL gen 4s	80¾	80½	80⅝	— ⅜
106	Colo Mid 4s	16½	15½	16	+ 2
1	Colo stfd	15	15	15	+ 1½
35	Colo Sp 5s ist 4s	93¾	93¾	93¾	— ¼
55	do 4½s	86	85½	85⅝	+ ⅛
1	Col Ninth Av 5s	98	98	98	— 1½
5	Comi Cable 4s	73	73	73	—15¼
14	Comp Tab Rec 6s	87¾	84½	87¼	+ ⅜
14	Con Gas 6s	127	126½	126½	— ½
14	Conn Prod 5s 1954	98¾	97¾	98¾	— ⅛
14	Cub Am Sug 6s	102¾	102¾	102¾	.....
17	Cum Tel 5s	100¾	100¾	100¾	.....
17	Del Hud cv 5s	107	106½	106¾	— ¼
130	do ref 4s	99¾	99¼	99¼	+ 1¼
129	D & R G imp 5s	90	89	89½	— ⅛
68	do ref 5s	73	72¾	73	.....
24	do 4½s	88½	86½	88⅝	+ 1¾
187	do con	82¾	80½	82¼	+ ⅜
470	Det City Gas 6s	101½	101½	101½	.....
2	Det Edison 5s 1940	101½	101½	101⅝	— ⅛
6	Det Riv Tun 4½s	93	93	93	— 1
29	Det Uni 4½s	84¼	84	84¼	+ ¼
8	Dist Sec 5s	73½	73¼	73⅜	— ⅛
24	Du Pont Pow 4½s	101	101	101	.....
7	E Tenn V G con 5s	107¼	107¼	107¼	+ ¼
2	Elgin J & E 5s	104¼	104¼	104¼	+ ¼
10	Erie 1st 7s	108⅜	108⅜	108⅜	.....
82	do pr lien 4s	84¾	84½	84¾	.....
72	do gen lien 4s	74	73⅞	74	.....
15	do 4s ser A	69	68½	68¾	+ ⅛
15	do ser B	74	73¾	73¾	.....
313	do ser D	87½	86¾	87	— 1¼
21	do Pa 4s	89½	89½	89½	+ ¼
5	Flint & P M 6s	106½	106½	106⅝	+ ⅛
3	do con 5s	78	78	78	+ 2½
4	do Pt Huron 5s	46	46	46	— 6
16	Fla E C 4½s	95	94½	95	— 1
5	Ft W D C 6s	105½	105¼	105¾	+ ⅛
4	Gen Elec 5½s	81½	81½	81⅝	— ⅛
6	do stamp	107	107	107	+ ¼
10	Gr Bay B	14½	14½	14½	+ ¾
4	Hock Val 4½s	92	92	92	.....
4	Houston T C 5s	106	106	106	— ¼
79	Hud Man ref 5s	71¾	69¾	71¾	+ 1⅝
23	do adj 5s	26½	26½	26½	.....
64	Ill Cen C St L N O 5s	102¾	101¾	102¾	+ ⅜
40	Ill Cen 4s 1953	90¼	90	90¼	+ ⅛
11	do 4s 1953	87	86¾	87	+ ⅛
27	do ref 4s	93	91½	91⅝	— ⅜
12	do Lville div 3½s	81⅝	79	81⅜	+ 2⅝
10	Pitts Stl 4½s	93¾	93¾	93¾	+ ⅛
35	Ind Stl 5s	104¼	104¼	104⅜	— ⅛
164	Int Met 4½s	73¼	72⅜	73¼	.....
264	I R T 5s	98½	98⅜	98⅝	+ ⅛
203	Int Agr 5s	81½	78	80¼	+ 1½
13	Int & Gt Nor 6s	100	99	100	+ 2
5	Int Mar 4½s ctfs	109¾	109¾	109¾	+ ¼
882	do 6s	97¾	97¼	97¾	.....
10	Int Paper 6s	103	102	102	+ ¼
49	do 5s	99¼	99	99	.....
11	Iowa Cent 1st 5s	90	89	89	.....
72	do ref 4s	85¾	83	83½	.....
5	K O F S & M 6s	110¼	110¼	110¾	.....
44	do 4s	77	77	77	+ ¼
52	K C Sou 5s	70¼	69¾	70	+ ¼
23	do 5s	90¾	90¾	90¾	+ ¼
74	K O Term 4s	85¼	85	85¼	— ¼
15	Keo & D M 5s	63	63¼	63	.....
1	Kgs Co E L & P 4s	118	118	118	.....
1	do 5s	105¾	105¾	105¾	.....
54	Lack Stl 5s 1923	100¼	99¾	99¾	— ⅜
346	do 5s of 1950	97¼	97	97¾	.....
8	Laclede Gas 1st 5s	102¾	102¼	102¼	+ ¼
2	do ref 5s	102¼	102¼	102¼	+ ¼
21	do 4s	85½	85½	85¾	— ⅛
24	do 4s of 1928	96	95¾	95¾	.....
24	do 4s of 1931	95¾	95½	95¾	.....
36	do reg	95	95	95	+ ⅜
14	L V of N Y 4½s	100¾	100¾	100¾	+ ⅛
2	L V of Pa gen 4s	91	91	91	— ¼
4	Lex & E 5s	103½	103½	103½	.....
3	Lex Av & P F 5s	100	100	100	.....
3	Ligg & M 7s	127	127	127	+ ¼
69	do 5s	103	103	103	.....
2	L Island gen 4s	90	89¾	89¾	+ ¼
1	L Isl Fer 4½s	97	97	97	— 2¾
8	Lorillard 7s	128½	126½	126¾	— ¾
4	do 5s	102	101¾	101¾	— ⅛
1	Lyle Gas 5s	100¾	100¾	100¾	— ⅛
1	L & N gen 6s	118	113¾	113¾	— ⅜
16	do unif 4s	95	94½	95	+ ⅛
10	do So Ry Mon 4s	80½	80½	80¼	— ⅛
1	do S & N Ala 5s of 1963	103½	103½	103¾	+ ¼
1	do A K & C 4s	89	89	89	.....

NEW YORK WEEKLY STOCK RANGE.

	Sales.	High.	Low.	Close.	Net chgs.
Acme Tea	3,700	64¾	61¾	64¾	+ 3¼
Do 1st pfd	200	98	97¾	98	+ ⅛
Alaska Gold	5,700	12⅞	11⅞	12¾	— ⅛
Alaska Juneau	3,200	7	6⅞	6⅞	— ⅛
Adams Express	300	148	147	147	— 1
Allis-Ch. Mfg	42,800	28⅝	26	27⅝	+ 2
Do pfd	6,000	85	85	85	+ 3
Ajax Rubber	30,200	77	65⅝	73½	.....
Am. Agr. Cham	13,200	86½	82	86¼	+ 3¾
Do pfd	200	102	102	102	.....
Am. Beet Sugar	12,500	104	102	102⅝	— ⅛
Am. Bank Note	200	44	44	44	+ 1
*Do pfd	100	53¾	53¾	53¾	+ 1½
Am. B. Shoe ctfs	100	199	199	199	.....
Adv. Rumely	2,000	17½	16½	17½	.....
Do pfd	700	35½	34½	35¼	.....
Am. Can	31,800	64⅝	61¾	63½	+ ¼
Do pfd	1,100	113⅝	113	113¾	+ ⅛
Am. Car & Fdy	45,100	71⅝	67	69⅝	+ ¼
Do pfd	400	113¾	113¾	113¾	.....
Am. Cotton Oil	3,700	37	35	35	— 1
Am. Hide & L	14,700	16⅜	15	15	— 1⅜
Do pfd	10,000	70½	67	68	— 3½
Am. Ice Sec	9,000	30¾	28	29	— 1
Am. Linseed Oil	49,700	27⅝	25½	25¾	— 1¾
Do pfd	19,100	51¾	47	48	— 3
Am. Locomotive	59,300	93⅞	81	90⅝	+ 8½
Do pfd	1,500	108½	106¾	108½	+ 1½
Am. Malt	200	10	9¾	9¾	— 1
Do pfd	400	43	43	43	+ ½
Am. Smelting	122,600	113¾	111	111⅜	+ ⅜
Do pfd	1,800	117½	116¾	117⅜	+ ⅛
Do pfd A	3,300	100½	99¾	99¾	+ ⅛
Do pfd B	900	95¾	93	93	— 2
Am. Steel Foun	30,700	69⅝	61¼	64	— 4¼
Am. Sugar	15,300	123⅝	120	120	— 1½
Do pfd	100	121½	121½	121½	— 2
Am. T. & Cable	100	65	65	65	.....
Am. Tel. & Tel	3,300	138⅜	138	138	.....
Am. Tobacco	3,100	229½	226	229⅝	+ 4¾
Do pfd	100	108	108	108	+ 1
Am. Woolen	9,200	58¾	51¾	53¾	+ ¾
Do pfd	100	98½	98½	98½	+ ½
Am. Zinc	57,600	58¾	47⅝	53¼	+ 5½
Do ctfs	14,400	87	78	85	— 5
Am.W. Paper pfd	68,400	99¾	44½	44¾	+ ¾
Anaconda	324,000	97⅞	86⅞	94¾	+ 3¼
Atl. Gulf & W. I	29,400	110	104	105½	+ 3½
Do pfd	13,700	73½	68	70¾	+ ⅝
Associated Oil	1,200	87½	80¼	86⅝	— ⅝
Assd. Dry Goods	700	40½	40	40¾	.....
*Atlantic	18,000	108⅝	106¼	108¼	— 1¼
Do pfd	1,000	100⅝	100⅝	100⅝	.....
Atl. Coast Line	800	124½	121½	121½	+ 1¾
Baldwin Loco	78,400	88½	82¾	87¼	+ 5¾
Do pfd	1,400	106¾	106	106¾	+ ¾
Balt. & Ohio	8,600	87¾	86	86	— 1¾
Do pfd	1,000	76	75¾	75¾	— ⅛
Barrett & Co	1,800	160½	157½	158½	— 1¾
Do pfd	200	119½	119	119	.....
Bethlehem Steel	1,100	678	645	670	+ 8
Do pfd	800	150	150	150	.....
Bklyn. Rap Tran	1,700	85¾	84	84	— 1
Batopilas	1,100	1⅞	1⅝	1⅝	.....
Brown Shoe	1,000	73½	72	73¼	.....
Do pfd	400	101	99¾	101	.....
Brunswick	400	8½	8	8	.....
*Burns Bros	4,000	85	79	83¼	+ 5½
Butte & Superior	36,000	70¾	65¾	68	— 3
Cal. Petroleum	2,000	23⅝	22	22	— ⅛
Do pfd	700	51¾	51	51	— ¾
Can. Pacific	7,600	174½	172¾	173⅝	— 1
Central Leather	163,700	99⅞	94½	98¼	+ 3½
Do pfd	700	116	115	116	.....
Chandler Motors	1,200	106	103½	106	.....
Chesa. & Ohio	21,200	69⅝	65¾	68¾	— ¼
Chicago & Alton	8,100	31	13⅞	19¾	+ 5¾
Do pfd	2,800	51	29¾	34	.....
Chi. Gt. Western	13,300	7	6⅝	6⅞	.....
Do pfd	10,000	46¾	44⅝	46¾	— ⅜
C., M. & St. P	5,800	95¾	94¾	95	.....
Do pfd	500	127	126½	126¾	— ¼
Chi. & N. W	900	139½	136¾	139¼	+ 2¼
C. R. I. & P	228,700	36⅝	31¾	34⅝	+ 2⅞
Chile Copper	6,800	23¾	22¼	23¾	— ⅜
Chino Copper	111,800	64½	60¾	63¾	+ 2¾
C., C., C. & St. L	400	80½	80½	80½	— 2¾
Colo. Fuel & Iron	2,000	38	35¾	36¼	— 1¼
Colo. Southern	100	83¼	83¼	83¼	.....
Do 1st pfd	100	89	89	89	.....
Colorado Fuel	17,800	55¾	52	53¼	— ⅝
Columbia Gas	67,300	49¾	38½	45	+ 5½
Computing-Tab.-Rec. Co	1,000	48	47	48	+ ½
Consol. Cigar	5,800	139½	138	138¾	— 1
Con. Gas of Balt	8,200	126¾	126¾	126¾	— 1
Continental Can	7,500	106½	101¾	105¾	+ 3¾
Con. Int. Calla	3,000	28¼	20	24¾	+ 3¾
Corn Products	77,000	31¾	27¼	29¼	+ 1½
Do pfd	7,200	98½	90⅝	96	+ 4½
Crucible Steel	311,100	96½	86½	93¾	+ 4½
Do pfd	300	122¾	122	122¾	+ 1¼
Cuban-Am. Sug	200	237	231	237	— 4
Cuban Cane Sug	152,200	76⅜	70¾	75¾	— 2¼
Do pfd	17,300	101	99	99	— ¾
Deere pfd	400	96½	96½	96⅝	+ ⅛
Denver & R. G	2,000	23¾	21	22½	— 1
Do pfd	22,500	51	46	47¼	— ¾
D., L. & W	1,400	240	235¾	240	— 3
Det. & Hudson	100	155	153	155	+ 1
Detroit Edison	800	149	148½	148½	+ 1
Diamond Match	800	122	119½	122	+ 2¾
Dis. Securities	14,200	47¾	44	45¼	— 1¾
Dome Mining	1,700	25	24½	24½	— ¾
Driggs-Seabury	2,500	95½	95	97⅜	+ 12¾
D., S. S. & A	600	7⅜	6	7⅛	+ 1½
Do pfd	1,600	15	13	14⅜	+ 2¾
Electric S. B	400	72	69¾	71	+ 2¾
Erie	22,600	39½	33½	38⅝	+ 1¾
Do 1st pfd	5,700	54¾	53¾	53¾	— 1¼
Do 2d pfd	900	45	45	45	— 1¼
Fed. S. & M. pfd	700	44	40	43½	+ 2½
Gaston W. & W	3,100	47¼	42½	45	+ 2¾
General Chemical	100	330	329	329	+ 4
Do pfd	400	116	116	116	.....
General Electric	15,100	184½	181	182	— ¾
General Motors	500	818	810	810	— 14
Do pfd	8,600	126¾	125	125	— 1¼
Goodrich	21,500	73	71	71	— 2¾
Do pfd	100	114¾	114½	114½	— ¾
Gt. Northern Ore	27,800	45	42¾	43	— 4
Gt. Northern pfd	4,400	119¼	118	119	+ ¾
Greene Cananea	3,800	52½	51¾	52¼	+ 1
Gramby	4,200	93½	90	93¼	+ 1⅝
Gulf State Steel	2,000	96¾	95	95	— 1
Do 1st pfd	200	101	101	101	.....
Do 2d pfd	800	96	95½	96	+ ½
Illinois Central	2,700	108¾	107½	108	— ¾
Inspiration Cop	144,700	68½	66¼	67	— ¾
Int. Agr. Corp	29,500	28¾	19	24	+ 6½
Do pfd	23,600	61	50¾	53	+ 3¾
Int. Har. of N. J	600	118	116½	117½	— ⅜
Do pfd	100	120	120	120	.....
Int. Mer. Marine ctfs	75,400	42¾	38¾	40¾	+ ¼
Do pfd ctfs	121,300	120	111¾	117½	+ 3¾
Int. Met. Consol	39,700	19¾	18¾	19	— ¼
Do pfd	6,200	76¾	74½	76	.....
Int. Paper	187,400	65¾	54½	60¼	+ 8
Do pfd	40,300	107¾	103	103¾	+ ¼
Int. Nickel ctfs	41,500	51¾	50¼	50¼	— ¾
Iowa Central	1,000	7¼	6¾	7¼	+ ¼
J. I. Case pfd	200	98	85	85	— 1
Julius Kayser	100	98	98	98	.....
Jewell Tea	1,100	91¾	89	91½	+ 2½
Do pfd	100	110	110	110	.....
K. C. Ft. S. & M. pfd	1,100	75¾	75	75¾	+ ½
K. C. Southern	4,600	28¾	27¼	27¾	— ⅝
Do pfd	600	61¾	60¾	61	.....
Kennecott	93,400	55¾	53¾	54	— ¾
Kelley Spr. Tire	7

MEN'S WEAR.

As a general proposition, there is a scarcity of spot men's wear goods. Buyers are today in the market for fancy heavyweights for quick delivery which apparently are to be confined to the next season's requirements. Considerable pressure has been brought upon manufacturers to name prices for the fall of 1917, but most of the mills refuse to have their hands forced. Even if mill agents knew what costs were going to be they fail to see any advantage in naming prices at this juncture, as it is considered to be the wisest policy to wait until after election before opening prices for fall of 1917, even to the large operators.

Mackinaws which are on the market for 1917 delivery have been taken up in a free way, although considering the merit of the fabric opening prices were exceedingly high. From this it is argued that fancy woolen suitings adapted to popular priced clothing will be in strong demand at the prices which the mills will place on such goods for the best heavyweight season.

The trend of demand still is towards carded woolen suitings, and this is probably due to the fact that these fabrics are so much cheaper than worsted materials. Cloths on the tweed order are still in demand, particularly twelve ounce goods, which can be procured around $1.15 per regular. It is also notable that many lines of suitings can be obtained at only 10 cents a yard above opening quotations.

WOMEN'S WEAR.

So good has the general call for high priced silk hose been this season, especially that enjoyed by mills which sell direct to the retailer, that stocks in first hands are beginning to scrape bottom. In more than one case, as a result of this condition, business has to be taken by the salesmen subject to mill acceptance. It has not been rare of late. It was said recently, to have several calls for the same lot of stockings known to be in stock at the mill, the first comer getting them. In the high grade lines of women's silk hose this has been a record season for hand embroidered front effects. One of the leading sellers of this class of goods has been sold up on them for some time, the scarcity of female labor militating against a rapid or large output.

It has been the experience of one of the leading novelty ribbon houses that velvet brocade probably is the best suited fabric for use in making bags. The concern brought out a Paisley ribbon that was introduced for the same purpose, but found that the brocade was favored over it. The reason given is that a deeper and richer effect is obtained by the brocaded material than by the plain taffeta, and a large amount of goods is being consumed at the present time by both manufacturers who make the bags and retailers who sell the material to be made up by their customers.

TERMS OF SUBSCRIPTION OF THE TRIBUNE.

Orders for mail subscriptions must be accompanied by remittance to cover.

Postage paid in the United States (outside of Chicago and suburbs), Canada, and Mexico.

Daily, without Sunday, one year, $4.00; six months, $2.00; three months, $1.25; two months, $1.00; one month, 50 cents.

Daily, with Sunday, one year, $6.50; six months, $3.25; three months, $2.00; one month, 75 cents.

Sunday only, one year, $2.50; one month, 25 cents.

Chicagoan subscribers ordering the Sunday edition without the daily are charged 20 cents a month extra for postage. Give postoffice address in full, including county and state. Remit by express money order, draft, or in registered letter, at our risk, to The Tribune company, publisher.

CITY RATES.

Daily only, per month.....$ .30
Daily and Sunday, per month.....35
Sunday only, per month.....25

NEW YORK—331 FIFTH AVENUE.
WASHINGTON—40 WYATT BUILDING.
SAN FRANCISCO—742 MARKET STREET.
LONDON—8 REGENT STREET, S. W.
PARIS — 13 BOULEVARD DES CAPUCINES.
BUENOS AIRES—LAVALLE 841.

INDEX TO CLASSIFIED ADVERTISEMENTS.

	Page.	Col.
ACCOUNTANTS	29	7
AUCTION SALES	27	6
AUTOMOBILE BROKERS	29	1
AUTO CREDITS FOR SALE	29	1
AUTO LIVERIES	29	1
AUTOMOBILES	29	1
GASOLINE	29	1
ELECTRIC	29	1
MOTOR TRUCKS	29	1
AUTO SUPPLIES, ACCESSORIES	29	2
AUTOMOBILES WANTED	29	2
BARTER AND EXCHANGE	25	6
BICYCLES AND MOTORCYCLES	29	2
BILLIARDS AND BOWLING	29	2
BOARD AND LODGING	29	2
BOOKS AND MAGAZINES	27	7
BUILDING MATERIAL	29	3
BUSINESS CARDS	28	3
BUSINESS CHANCES	29	3
BUSINESS PERSONALS	27	7
CAMERAS, KODAKS, ETC	25	3
CASTOFF CLOTHING	25	3
CEMETERIES	29	3
CLEANERS AND DYERS	28	3
CLOTHING, FURS, ETC	27	7
DANCING SCHOOLS	29	2
DETECTIVE AGENCIES	27	7
DOGS, BIRDS, POULTRY, ETC	25	3
DRESSMAKING & MILLINERY	27	7
FINANCIAL	29	3
FURNACES	27	8
GARAGES	29	3
HELP WANTED—MALE	25	1
" "	26	1
HELP WANTED—FEMALE	26	4
" "	27	1
HOME WORKERS' SERVICE	25	3
HORSES AND CARRIAGES	29	3
HOTELS	27	6
HOUSEHOLD GOODS	27	6
HOUSEHOLD GOODS WTD	27	7
INSTRUCTION	29	2
JEWELRY, WATCHES, ETC	29	3
LAND INFORMATION	28	3
LAW AND COLLECTIONS	29	2
LEASEHOLDS	27	6
LIGHT & HEAVY MANUFACTG	25	3
LOST AND FOUND	27	7
MACHINERY AND TOOLS	29	3
MORTGAGES	29	3
MOTORCYCLES AND BICYCLES	29	2
MOTOR TRUCKS TO RENT	29	2
MUSICAL AND DRAMATIC	29	2
MUSICAL INSTRUMENTS	29	2
PARTNERS WANTED	29	2
PATENTS, PATENT ATTORNEYS	29	3
PERSONAL	27	7
PERSONAL PROPERTY LOANS	29	3
PRINTING, ENGRAV'G, BIND'G	28	3
PRINTING MACHY. & SUPPLIES	25	3
PLUMBING & LIGHT FIXTURES	28	3
REAL ESTATE—CENTRAL	28	3
APARTMENTS—SOUTH SIDE	28	3
APARTMENTS—SOUTHWEST	28	3
APARTMENTS—NORTH SIDE	28	3
APARTMENTS—NORTHWEST	28	3
APARTMENTS—WEST SIDE	28	3
BUSINESS PPTY—SOUTH SIDE	28	3
BUSINESS PPTY—NORTH SIDE	28	3
BUSINESS PPTY—NORTHWEST	28	3
BUSINESS—PPTY—WEST SIDE	28	3
HOUSES—SOUTH SIDE	28	3
HOUSES—SOUTHWEST	28	3
HOUSES—NORTH SIDE	28	3
HOUSES—NORTHWEST	28	3
HOUSES—WEST SIDE	28	3
VACANT—SOUTH SIDE	28	3
VACANT—SOUTHWEST	28	3
VACANT—NORTH SIDE	28	3
VACANT—NORTHWEST	28	3
VACANT—WEST SIDE	28	3
MISCELLANEOUS—SOUTH	28	3
MANUFACTURING PPTY	28	3
SUBN—OAK PARK, AUSTIN	28	3
SUBURBAN—SOUTH	28	3
SUBURBAN—NORTH	28	3
SUBURBAN—NORTHWEST	28	3
SUBURBAN—WEST	28	3
SUMMER RESORTS	28	3
FARM LANDS	28	3
COUNTRY	28	3
CATTLE RANCHES	28	3
MISCELLANEOUS	28	3
REAL ESTATE WANTED	28	3
REAL ESTATE TO EXCHANGE	28	3
REAL ESTATE TO EXCHANGE	29	3
REAL ESTATE LOANS	29	3
ROOFING	29	3
SAFES	27	8
SITUATIONS WANTED—MALE	25	1
SITUATIONS WANTED—F'MALE	25	4
STEAMSHIP LINES	29	3
STOCKS AND BONDS	29	3
STORE AND OFFICE FIXTS	27	8
STOVES	27	8
TALKING MACHINES	29	3
TO RENT—ROOMS	27	6
TO RENT—HOUSEK'P'G ROOMS	27	7
TO RENT—HOUSES	27	7
TO RENT—FURNISHED HOUSES	27	7
TO RENT—FLATS	27	7
TO RENT—FLATS	28	3
TO RENT—FURNISHED FLATS	28	3
TO RENT—STORES	29	3
TO RENT—OFFICES & STUDIOS	29	3
TO RENT—FLOORS AND LOFTS	29	3
TO RENT—MFG. PROPERTY	29	3
TO RENT—BUILDINGS	29	3
TO RENT—HOTELS	29	3
TO RENT—BARNS	29	3
TO RENT—MISCELLANEOUS	29	3
TRADE SCHOOLS—MALE	25	3
TRADE SCHOOLS—FEMALE	27	8
TYPEWRITERS AND SUPPLIES	29	3
WANTED TO RENT—ROOMS	27	7

OFFICIAL WEATHER REPORTS.

Place of observation.	Temp. 7 p. m.	Rainfall last hour.	State of weather.	Direction of wind.	Velocity of wind.	Total precipitation since 7 p. m.
Nov. 5, 1916. 7:00 p. m. Central time.						
Eastern states—						
Albany	40	42	40	Cloudy	N.W.	...
Atlanta	68	74	54	Clear	N.W.	...
Boston	44	46	32	Cloudy	N.E.	.16
Buffalo	40	44	36	Clear	S.	.01
Charleston	62	74	52	Fair	S.W.	...
New York	46	52	48	Cloudy	N.E.	.14
Parkersburg	50	58	38	Clear	N.W.	...
Philadelphia	44	54	46	Cloudy	N.	.14
Pittsburgh	46	56	46	Clear	N.	.14
Raleigh	62	78	52	Clear	N.	.10
Washington	50	60	52	Clear	N.	...
Gulf states—						
Abilene	74	82	58	Clear	S.	.10
Amarillo	68	84	46	Clear	S.	.10
El Paso	68	82	46	Clear	S.W.	...
Galveston	72	80	74	Clear	S.	...
Jacksonville	64	74	62	Clear	N.E.	...
Miami	76	78	76	Cloudy	N.E.	.22
Mobile	68	78	52	Clear	S.W.	...
Montgomery	62	76	46	Clear	N.E.	...
New Orleans	70	80	60	Clear	E.	...
San Antonio	74	82	56	Clear	S.W.	...
Shreveport	70	80	52	Clear	S.E.	...
Tampa	72	80	62	Clear	N.E.	...
Vicksburg	72	80	54	Clear	S.E.	...
East-central states—						
Alpena	44	48	42	Cloudy	S.E.	.10
Cairo	68	78	56	Clear	S.	...
Chicago	52	58	50	Clear	S.	.10
Cincinnati	54	66	38	Clear	N.E.	...
Cleveland	44	50	46	Clear	S.	...
Detroit	46	54	52	Cloudy	S.E.	.10
Escanaba	42	44	34	Clear	S.	...
Evansville	72	78	56	Clear	S.	...
Fort Wayne	46	54	52	Clear	S.	...
Grand Haven	46	52	32	Clear	S.	...
Grand Rapids	46	52	52	Clear	S.E.	.10
Green Bay	40	46	32	Clear	S.E.	...
Indianapolis	60	66	42	Clear	S.E.	.12
Madison	44	50	32	Clear	S.E.	...
Marquette	40	46	38	Clear	S.E.	.10
Memphis	72	78	62	Clear	S.	...
Milwaukee	46	48	38	Clear	E.	...
Nashville	66	76	50	Clear	S.E.	...
Peoria	50	56	44	Clear	S.E.	.10
Sta. Marie	44	48	40	Cloudy	S.E.	.02
Spring'd, Ill.	60	66	48	Clear	E.	.12
West-central states—						
Bismarck	58	64	44	Fair	S.	.24
Charles City	56	64	54	Clear	S.E.	...
Concordia	68	76	46	Clear	S.E.	.10
Davenport	56	64	46	Clear	S.	.10
Des Moines	62	70	48	Clear	S.	...
Devils Lake	54	56	40	Cloudy	S.E.	.14
Dodge	72	84	56	Clear	S.E.	.24
Dubuque	56	64	54	Fair	S.E.	...
Duluth	46	50	32	Cloudy	N.E.	.16
Huron	62	70	...	Fair	S.E.	.20
Kansas City	72	72	60	Clear	S.	.16
La Crosse	54	62	52	Clear	S.	...
Little Rock	70	78	56	Clear	S.	.13
Moorhead	58	60	36	Cloudy	S.E.	.24
North Platte	64	72	36	Clear	S.E.	.12
Oklahoma	74	80	60	Clear	S.	...
Omaha	68	74	52	Clear	S.E.	.10
Rapid City	64	70	36	Clear	S.	.10
St. Louis	68	78	60	Clear	S.E.	.18
St. Paul	54	60	32	Cloudy	S.E.	.24
Springfield, Mo.	70	78	58	Clear	S.E.	.16
Wichita	72	76	58	Clear	S.	.20
Williston	54	70	32	Clear	S.	...
Mountain states—						
Boise	42	46	36	Fair	S.W.	.14
Cheyenne	50	66	32	Clear	S.W.	...
Denver	52	70	34	Clear	S.	...
Havre	42	46	30	Cloudy	S.W.	.12
Helena	36	46	46	Cloudy	S.W.	.10
Lander	46	60	32	Cloudy	W.	.14
Miles City	56	72	38	Cloudy	N.W.	.12
Phoenix	66	76	42	Fair	S.W.	.10
Pueblo	70	80	38	Clear	S.W.	...
Salt Lake City	52	56	54	Snow	S.E.	.22
Santa Fe	64	70	40	Clear	S.E.	...
Sheridan	60	68	30	Fair	S.W.	.14
Pacific states—						
Fresno	54	58	46	Clear	N.W.	.26
Los Angeles	56	62	52	Clear	S.W.	.08
Portland, Ore.	52	62	42	Clear	S.	.06
Sacramento	54	56	44	Cloudy	S.	...
S. Francisco	52	54	46	Cloudy	S.W.	.26
San Diego	58	62	56	Clear	N.W.	.10
Spokane	42	44	38	Fair	S.	...
Walla Walla	44	48	42	Fair	S.	.30
Canadian—						
Battleford	40	42	28	Cloudy	N.W.	...
Calgary	34	50	28	Fair	N.W.	...
Edmonton	32	40	28	Cloudy	N.W.	.12
Medicine Hat	40	46	32	Fair	N.W.	.01
Minnedosa	52	58	52	Clear	S.E.	.16
Montreal	46	50	36	Clear	N.	.12
Prince Albert	32	38	30	Clear	N.E.	...
Qu'Appelle	44	54	52	Clear	S.E.	...
Toronto	46	46	44	Clear	E.	...
White River	36	52	32	Cloudy	S.	...
Winnipeg	54	58	30	Fair	S.E.	.28

MACHINERY AND TOOLS.

FOR SALE—125 HORSE POWER BULLOCK straight line engine; recently fitted with balanced piston valve, in perfect running condition. Can be seen at south side laundry, 2820 S. Wabash-av., Chicago.

ATTENTION MACHINE SHOPS—SEVERAL tons small tools, reamers, milling cutters, box tools, etc. PASSMAN BROS., 30 S. Green-st.

SEND YOUR ELECTRIC DRILLS AND grinders to us for repairs. Cash for old tools. Electric Tool Repair and Main. Co., 31 N. Jefferson-st. Tel. Franklin 1290.

FOR SALE—3 EIGHTEEN INCH I BEAMS, 70 lbs. per foot; new; 4 cast iron pipes, 3 ft. dia., 12 feet long; quick shipment. Minonk Coal Co., Minonk, Ill.

WANTED—TO BUY FOR CASH, ONE GOOD 25 Chambers Still; must be in good condition; give full particulars with price. Address G 24, Tribune.

A. C. AND D. C. MOTORS. LITTLE USED and guaranteed; also 24 in. shaper and milling mach. 514 N. La Salle-st. Supr. 7997.

JUST BOUGHT A LARGE SHOP OF MACHINE tools; write or phone for list with prices. Easley Machy. Co., 551 Washington-bl.

ELECTRIC MOTORS—BUY, SELL, EXCH., repair; guaranteeing all sizes. Hart, 1833 Arthur Wagner Co., 706 S. Dearborn-st.

FOR SALE—COMPLETE AIR BRUSH OUTfit; practically new; best cash offer takes. Ideal Sheet Metal Works, 2907 Milgan-av.

WANTED—6 TON ICE MACHINE; STATE make and price. A. B. W. CO., 2215 S. Union.

FOR SALE—250 TOOL STEEL. WRITE to Box 568, Monmouth, Ill.

LIGHT & HEAVY MANUFACTURING.

WE DESIGN AND BUILD THE HIGHEST grade dies, tools, gauges, and special machinery. Do stamping, experimental work, and mfg. New modern equipment. Signalite Mfg. Co., 922 S. Clinton. Har. 1753.

WANTED—LIGHT METAL MFG. STAMPing, shearing, japanning. Lorenze Mfg. Co., 220 W. Huron-st. Phone Superior 2212.

DURING MONTH OF NOV. WILL GIVE free prices on light lathe work. 4019 N. Rockwell. Wellington 3021.

IMMED. DELIVERIES ON HIGH GRADE dies, tools, fixtures, gauges, light mfg. Eureka Tool Works, 710 Madison. Mon. 5403.

CASTOFF CLOTHING.

WILLIMS & EISENSTEIN CO., 1631 S. Ridgeway-av. Our reliable house is always on hand; will pay the highest prices ever paid for used men's clothes, shoes, fur lined coats. Calls made first by postal or phone. Lawndale 6607 or 4238.

S. GORDON, 1415 S. HALSTED-ST. PHONE CANAL 941.

Don't GIVE away your suits, o'coats, and shoes. Realize the best price by dealing with the largest dealer in Chicago. IMMEDIATE SERVICE; NO WAITING.

LEVINE, 175 N. HALSTED. PAYS HIGHEST PRICES FOR GENTLEMEN'S CLOTHING; ALSO FUR LINED COATS. ACTORS' COSTUMES. MONROE 2337.

DANNENBERG & SIEGEL, 212 N. CLARK-st., pay better prices for castoff clothing than any one else. Phone Franklin 5975.

SHOES FOR LADIES' AND GENTS' high class garments, household goods. Cal. 3156.

LUCY GOODMAN, 2315 S. STATE-ST., buys high class ladies' and gent's clothing; furs, diamonds, furn., etc. Tel. Cal. 1280.

CALL WABASH 6256 FOR BEST PRICES for gents' castoff clothing. 1171 S. State.

GOLDSTEIN, 1351 S. UNION. PAYS PRICE for castoff clothing; postal or 'phone 5565.

MRS. SILBERSTEIN, 1221 N. CLARK, BUYS ladies' and gents' used garments. Supr. 3350.

CAMERAS, KODAKS, ETC.

IF YOU HAVE A HIGH GRADE CAMERA, LENS, KODAK, OR MOTION PICTURE CAMERA AND WANT TO TURN IT INTO CASH; IF YOU WISH TO BUY OR TRADE OR SIMPLY WANT A TEMPORARY LOAN AT LOW RATE OF INTEREST, CALL AT OUR STORE TODAY. EVERYTHING IN CAMERAS FROM A VEST POCKET TO GRAFLEX. A SQUARE DEAL TO ALL.

DAVID STERN COMPANY,
1047 W. MADISON-ST.
IN BUSINESS SINCE 1885.

$45 4X5 PREMO FILMPLATE COOKE Kodak, F:6.3 Anastigmat Lens. Compound Shutter.....$27.50
Kodaks and Lenses bought or exchanged. Central Camera Co., 124 S. Wabash-av.
$75.50 GRAFHIC CAMERA, ZEISS LENS, with $6.50 case; cheap; 458 Edge. 5463.

DOGS, BIRDS, POULTRY, ETC.

PEDIGREED BOSTONS, MALES; BROOD matrons; 8 mos. to 1 yr. old. 2216 Indiana.

ALL KINDS OF PUPPIES WANTED. Elsinger's Bird Store, 1159 E. 55th-st.

HOME WORKERS' SERVICES.

CROCHET SPREADS, YOKES, NEEDLEwork. Eng. 5744. Address P A 883, Tribune.

HILLINERY AND FUR WORK DONE IN homes. Ph. Randolph 964. MRS. WINN.

PRINTING MACHINERY & SUPPLIES

ENVELOPE MACHINERY WANTED—Folding and printing; second hand; E 1 and Sheet Feed Harris. Address E B 17, Tribune.

BARTER AND EXCHANGE.

BILLIARD TABLE 4½X9; CHAMPION cushions; complete outfit; make offer. SCHEY, 3507 Kedzie-blvd. Belmont 893.

SITUATIONS WANTED—MALE.

Bookkeepers and Clerks.

JEWELRY SALESMAN.

Middle aged; twenty years' experience in high grade jewelry, diamonds; desires inside position. Best references. Bond. Address Y 846, Tribune.

SITUATION WTD—MAN, 30, OF CHARACter, educ., ability and business exp., offers services temporarily for 3 months, office or outside; salary or salary and com.; best refs. Address A 527, Tribune.

SITUATION WTD—BY COMPETENT D. E. bookkeeper; capable taking charge office collections, issuing trial bal., P. and L. statements; married, age 32; mod. sal. Address Y 476, Tribune.

SITUATION WTD—EFFICIENT BOOKkeeper and salesman, auto experience, age 28; capable of taking entire charge; with chance for advancement; willing to start for $25. Address T 283, Tribune.

SITUATION WTD — YOUNG MAN, NOW employed, seeks office position with future; B. S. graduate; college; 3 yrs.' exp. correspondent and bkpg.; ref. Tel. Wellington 1044. 2817 N. Clark. 3d.

SITUATION WTD—MAN ABOUT TO BE mustered out of First Ill. Cavalry, advertising or editorial, 2 yrs. well educ., some exper.; willing begin small and advance; at liberty 1st part Nov. Address O 274, Tribune.

SITUATION WTD—YOUNG MAN WANTS permanent position as French-German correspondent or bookkeeper; 6 years' experience in import and export trade; best references. Address Y 852, Tribune.

TRANSLATION.

Commercial and technical from French, German, and Spanish into English and v. v. Address Y 812, Tribune.

SITUATION WTD—YOUNG MAN, H. S. edu., knowledge bkpg., rapid and accurate at figures, now working as cost clerk and timekeeper; best refs. Address T 897, Tribune.

SITUATION WTD — OFFICE CLERK OR sales correspondent; clean cut young man, age 23; good education; 2 years' exp.; ambitious and reliable; good penman. Address A 284, Tribune.

BOOKKEEPER.

Thoroughly experienced in every respect; up to date systems; take charge; handle help. Address P 75, Tribune.

SITUATION WTD — WITH INDUSTRIAL corp., public service corp. at present; univ. grad.; good acct.; knowledge, exp., refs. Address T 410, Tribune.

SITUATION WTD—THOR. EXP. BKKPG., sales, purchase, billing, traffic, return goods; empid., age 28, salary $21. Address T 198, Tribune.

SITUATION WTD—CLERK-CORRESPONDent, aged 22; 6 yrs.' office exp. with last emp.; want position with good future. Address Y 861, Tribune.

SITUATION WTD—AS CORRESPONDENT; has 22 yrs. railroad experience; at present with purchasing dept. Address A 145, Tribune.

SITUATION WTD—LIVE, ENERGETIC young man, 23, with reliable concern, office or outside, where there is a future; 6 years' office exper. Address P 242, Tribune.

SITUATION WTD — SPANISH GENTLEman, desires to hear from manufacturers, Address S 801, Tribune.

SITUATION WTD — BOOKKEEPER, 32, exp. in general, credits, collections; operate typewriter; rapid, accurate; refs.; $22.50. Address Y 93, Tribune.

SITUATION WTD—MAN 25 YEARS, 8 YRS. in retail shoes, 3 yrs. manager of shoe store, wishes to make change. Will leave city. Address T 383, Tribune.

SITUATION WTD—FOR $2.50 TO $3.50 A week expert accountant will keep your books, posting them as required; have balanced monthly. Phone Wentworth 1102.

SITUATION WTD—CLERICAL; AGE 26 yrs.; 6 yrs.' exp. mfg. concern; inspection, timekeeping; good figurer; refs. Address A 285, Tribune.

SITUATION WTD—YOUNG MAN, BKPR., steno., and office work; 7 yrs.' general contracting exp.; ex. ability and best refs. Address Y 861, Tribune.

SITUATION WTD—COL., 22, AS SHIPping clk. or clerical. Address Y 464, Tribune.

SITUATION WTD—FIRST CLASS BOOKkeeper capable taking full charge; 11 yrs. exp.; A1 references. Address A 142, Tribune.

SITUATION WTD — CLERICAL WORK; exp.; high school education; best ref. Phone Graceland 6331.

SITUATION WTD — YOUNG MAN, NOW employed, seeks office position with future; B. S. graduate; college; 3 yrs. exp. correspondent and bkpg. Tel. Wellington 1044. 2817 N. Clark. 3d.

SITUATION WTD—MAN ABOUT TO BE mustered out of First Ill. Cavalry, advertising or editorial, 2 yrs. well educ., some exper.; willing begin small and advance; at liberty 1st part Nov. Address O 274, Tribune.

SITUATION WTD—YOUNG MAN WANTS permanent position as French-German correspondent or bookkeeper; 6 years' experience in import and export trade; best references. Address Y 852, Tribune.

TRANSLATION.

Commercial and technical from French, German, and Spanish into English and v. v. Address Y 812, Tribune.

SITUATION WTD—YOUNG MAN, H. S. edu., knowledge bkpg., rapid and accurate at figures, now working as cost clerk and timekeeper; best refs. Address T 897, Tribune.

SITUATION WTD — OFFICE CLERK OR sales correspondent; clean cut young man, age 23; good education; 2 years' exp.; ambitious and reliable; good penman. Address A 284, Tribune.

BOOKKEEPER.

Thoroughly experienced in every respect; up to date systems; take charge; handle help. Address P 75, Tribune.

SITUATION WTD — WITH INDUSTRIAL corp., public service corp. at present; univ. grad.; good acct.; knowledge, exp., refs. Address T 410, Tribune.

SITUATION WTD—THOR. EXP. BKKPG., sales, purchase, billing, traffic, return goods; empid., age 28, salary $21. Address T 198, Tribune.

SITUATION WTD—CLERK-CORRESPONDent, aged 22; 6 yrs.' office exp. with last emp.; want position with good future. Address Y 861, Tribune.

SITUATION WTD—AS CORRESPONDENT; has 22 yrs. railroad experience; at present with purchasing dept. Address A 145, Tribune.

SITUATION WTD—LIVE, ENERGETIC young man, 23, with reliable concern, office or outside, where there is a future; 6 years' office exper. Address P 242, Tribune.

SITUATION WTD — SPANISH GENTLEman, desires to hear from manufacturers, Address S 801, Tribune.

SITUATION WTD — BOOKKEEPER, 32, exp. in general, credits, collections; operate typewriter; rapid, accurate; refs.; $22.50. Address Y 93, Tribune.

SITUATION WTD—MAN 25 YEARS, 8 YRS. in retail shoes, 3 yrs. manager of shoe store, wishes to make change. Will leave city. Address T 383, Tribune.

SITUATION WTD—FOR $2.50 TO $3.50 A week expert accountant will keep your books, posting them as required; have balanced monthly. Phone Wentworth 1102.

SITUATION WTD—CLERICAL; AGE 26 yrs.; 6 yrs.' exp. mfg. concern; inspection, timekeeping; good figurer; refs. Address A 285, Tribune.

SITUATION WTD—YOUNG MAN, BKPR., steno., and office work; 7 yrs.' general contracting exp.; ex. ability and best refs. Address Y 861, Tribune.

SITUATION WTD—COL., 22, AS SHIPping clk. or clerical. Address Y 464, Tribune.

SITUATION WTD—FIRST CLASS BOOKkeeper capable taking full charge; 11 yrs. exp.; A1 references. Address A 142, Tribune.

SITUATION WTD — CLERICAL WORK; exp.; high school education; best ref. Phone Graceland 6331.

SITUATION WTD — YOUNG MAN, 20, bookkeeper and cashier, 4 yrs.' exp. manufacturing concern. Address Y 307, Tribune.

SITUATION WTD—AGE 23, H. S. GRAD.; 8 yrs' clerical exp.; refs. Address A 304, Tribune.

SITUATION WTD—BOOKKEEPER OR asst.; 8 yrs.' exp.; A1 ref.; mar.; st. $15. Address T 520, Tribune.

SITUATION WTD — YOUNG MAN, 4 YRS.' exp. in gen. agency fire insurance office; refs. Address Y 322, Tribune.

SITUATION WTD—INSTALLMENT FURniture collector; 6 yrs.' exp.; now employed Address Y 177, Tribune.

SITUATION WTD—HOTEL NIGHT CLERK; Chicago exp. and refs. Address Y 435, Tribune.

SITUATION WTD—EXP. OFFICE MAN; mar.; age 25; best refs. Address Y 481, Tribune.

SITUATION WTD—BOOKKEEPER, TYPist, general office man; references; reasonable salary. POWERS, Sunnyside 7190.

SITUATION WTD—MAN, 22, AS BOOKkeeper; 2 yrs.' exp. G. c. system; good refs. Address Y 302, Tribune.

SITUATION WTD—7 YRS. EXP. SHIPping and rec. clerk; best refs. Address S 291, Tribune.

SITUATION WTD—CLERICAL, EVE. AFT. or 6:30 o'clock. Address Y 329, Tribune.

SITUATION WTD—BRIGHT UNIV. '20 EX. pen., fast cal.; $16. Address A 304, Tribune.

SITUATION WTD—MAN, 23, SHIPPING clk. or section of. Address A 231, Tribune.

SITUATION WTD—BOOKKPR. STENOG. correspondent; $15. Address A 585, Tribune.

SITUATION WTD—9 YRS.' BANKING EXP. Assist. to cashier. Address Y 504, Tribune.

SITUATION WTD—YOUNG MAN, 19 YRS., 2 yrs. H. S. office or steno. Glendale 8156.

Accountants and Auditors.

SITUATION WTD — A1 ACCOUNTANT, long varied exp.; thoroughly competent scientific and practical; excellent auditor; exceptional experience in public utilities accounting and auditing under I. C. C. regulations; render all financial and analytical statements; an active, up to date man, fine character, comp. executive ability; well qualified; present position no future; salary expected, $30 week. Address Y 233, Tribune.

SITUATION WTD—STOP WORRY AND loss of time over bkpg. troubles. We furnish estimate on audits, system, financial, or income tax reports, bkpg. work; 16 years' exp.; reas. Address S 95, Tribune.

SITUATION WTD—EXPERT ACCOUNTANT AND BOOKKEEPER, MAKING A SPECIALTY OF TAKING FULL CHARGE SMALL SETS, SOLICITS WORK. PHONE VINCENNES 1479.

SITUATION WTD—ACCOUNTANT; 10 YRS.' experience; age 28; well versed in complete office routine; seeks desirable connection. where executive ability will be properly reimbursed. Address Y 148, Tribune.

SITUATION WTD — CERT. PUB. ACCT. mar., age 35, as comptroller, auditor or office mgr.; wide exp.; best refs. Address A 61, Tribune.

SITUATION WTD—WORK ON SMALL SETS or any branch auditing and accounting; 30 years' experience; refs. Phone S. 1802 Fisher bldg. Phone Harrison 5768.

SITUATION WTD — ACCOUNTANT EXpert; STEADY POSITION; HALF DAYS; NOMINAL SALARY. ADDRESS A 329, TRIBUNE.

SITUATION WTD—ACCT. BOOKKEEPER age 31, 11 yrs.' exper., 4 yrs. N. W. university training in acct. Address T 325, Tribune.

SITUATION WTD—SPENCER, THE ACcountant, audits, systems, etc. Phone Hyde Park 7841.

SITUATION WTD—EXP. COST ACCOUNTant and office mgr., mar., 28 yrs. old; best ref.; $25 min. Address Y 477, Tribune.

SITUATION WTD—OPEN, CLOSE, AUDIT, keep books in eve. Address A 290, Tribune.

Executives and Managers.

REAL ESTATE MANAGER.

Thoroughly experienced in all branches; managing selling, renting, etc.; manfg. and apartment property; I know my business; age 30. Address Y 482, Tribune.

SITUATION WTD — MARRIED MAN, 36; executive ability, aggressive, several years' experience in banking, desires position with bank, bond house, mortgage loan co., or in financial department of large corporation. Address P 251, Tribune.

SUPT. OF CONSTRUCTION

26 yrs. old; 9 yrs.' outside exp. at heavy construction of concrete, steel, and brick; last 5 yrs. supt. for contractors and architects; desire change. Address Y 407, Tribune.

SITUATION WTD—TRAFFIC MANAGER or asst.; 8 years' experience with large corp.; at present employed; desires change with future; A1 references as to ability and character. Address Y 514, Tribune.

SITUATION WTD — YOUNG MAN WITH ambition, pep, and 12 years clean record, office and sales, seeks permanent connection with live business with opportunity to get somewhere. Address P 252, Tribune.

SITUATION WTD—LAWYER, 35, 10 YEARS in general law, 3 years business association representative, now employed; after 1st of year; law and other work; office or outside. Address A 306, Tribune.

SITUATION WTD—IF YOUR BUSINESS IS not making financial returns expected you need a live wire in the organization. Don't let a 2c stamp prevent our meeting. Address P 61, Tribune.

SITUATION WTD—YOUNG MAN, COLLEGE education, lawyer, successful business experience, clear thinker, effective writer, resourceful, efficient, wants first class business connection. Address Y 360 Tribune.

SITUATION WTD—TECHNICAL OR COMmerical position; an Univ. grad., capable, experienced executive; low salary considered. Address Y 353, Tribune.

SITUATION WTD—BY HIGH GRADE MEchanic as manager or foreman in auto and truck repair and machine shop; can handle large trade along. Address A 309, Tribune.

SITUATION WTD—LUNCHROOM MGR. young man; temperate habits; 10 years' exp.; employed; desire change. Address Y 84, Tribune.

SITUATION WTD — ASSISTANT SUPERintendent, with selling ability, by young man, who prints office stationery; best references. Address Y 330, Tribune.

SITUATION WTD—AS MGR. BUYER, OR position where responsible, trustworthy man is required; ban's and business refs; also bond. Address Y 266 Tribune.

SITUATION WTD—SUPT.

WANTED—MALE HELP.
Boys.

AUTO BOYS—16 TO 18 YEARS OF AGE; BEING SCHOOL CERTIFICATE. APPLY SHIPPING CLERK, SUB-BASEMENT.
MARSHALL FIELD & CO., RETAIL.

BOYS—16 YEARS OLD, FOR positions in the various departments of a large corporation. These boys may take advantage of our educational system. The chances for advancement are excellent and the surroundings are of the best. Apply 2d floor, 111 North Franklin-st.

BOYS—BRIGHT, 17 TO 19 years old, as delivery boys. Permanent position; good salary. Apply Superintendent's office, 8th floor, 8 to 10 a. m.
THE HUB.
HENRY C. LYTTON & SONS.

BOYS—WE ARE IN NEED OF SEVERAL BOYS, 16 TO 18 YEARS OF AGE, FOR VARIOUS POSITIONS.
APPLY NINTH FLOOR, SUPTS.' OFFICE.
MARSHALL FIELD & CO., RETAIL.

BOYS — ERRAND. THOSE under 16 yrs. of age bring age and school certificates. Apply 14th floor.
MANDEL BROTHERS.

BOYS—OVER 16, FOR OFFICE WORK AND ERRANDS; GRAMMAR SCHOOL GRADUATES PREFERRED; PERMANENT POSITIONS AND RAPID ADVANCEMENT.
SPRAGUE, WARNER & CO.,
600 W. ERIE-st.

BOYS—16 TO 20 YEARS OLD, FOR VARIOUS POSITIONS.
CHARLES A. STEVENS & BROS.
STATE-ST., NORTH OF MADISON.

BOYS—14 TO 16, TO RUN ERRANDS AND deliver packages.
S. D. CHILDS & CO., 376 W. Monroe-st.

BOYS—USHER AND MESSENGER, 16-18 years, fair education and clean habits; moderate weekly salary to start, with opportunity for advancement to congenial life occupation. La Salle University, 14 S. Dearborn-st. and Michigan-av. Apply to MR. LAWSON.

BOYS—14 TO 17 YEARS OLD, WITH AT least grammar school education. Excellent opportunities in our business.
SWIFT & CO. GENERAL OFFICE.
Union Stock Yards.

BOYS—OVER 16 YEARS OF AGE, FOR factory work. A good paying position, with chance for advancement. Apply any morning ready to start. American Can Co., 3951 S. Canal.

BOYS—BETWEEN 16 AND 20, PICKING scrap off paper boxes. No experience necessary. Chance for advancement to right boys. Dietz Paper Products Co., 3715 S. Ashland, 4th fl.

BOYS—TWO, STRONG, FOR STOCKROOM in wholesale house; must live at home; no experience necessary; state salary wanted. Address P B 395, Tribune.

Professions and Trades.

A COLLEGE GRADUATE EXPERIENCED in taking time and motion studies and familiar with the requirements of a bonus system. Must be capable of analyzing and recording short intervals and analyze findings. In answering give age, education, married or single, and your best salary for permanent position to the right man. Address P E 260, Tribune.

A CULTURED, EDUCATED MAN, EXperienced in handling social affairs, required for permanent, high class service; must have organizing ability; explain, convincing speaking voice. Write immediately. Address P G 61, Tribune.

ALUMINUM WELDER—A FIRST CLASS, on thin sheet aluminum and cooking utensils. One of town position. Reply, stating experience and wages expected. Address P A 33, Tribune.

ARTIST-FOREMAN — FOR PHOTO ENgraving house; must be experienced in layouts and salary. Address P J 223, Tribune.

ASSEMBLER—EXPERIENCED ON LOOSE leaf metal parts. Apply 811 W. Division.

AUTOMATIC PRESS FEEDER OPERATOR—Both Dexter and Cleveland; want the highest wages; nontnion. Apply at once. E. R. DONNELLEY & SONS CO., 731 Plymouth-pl.

BAND INSTRUMENT REPAIR MEN—ALL around; 1st class refs.; write. Address P B 338, Tribune.

BAND SAWYER AND SCROLL SAWYER—First class GROSJEAN-CABINETMAKER CO., Sturgis, Mich.

BELLYMAN — FOR 1st PART; SIDE gluer for 2d part. Address P J 514, Tribune.

BOILER MAKERS AND HELPERS—Experienced on shop work. Report Monday a. m. ready for work. ACME BOILER AND TANK CO., 4725 Wentworth-av.

BUSHELMAN—STEADY WORK.
Carlton Bldg., Winnetka.

CARPENTER—GOOD; CALL 3933 Flournoy-st., Monday early.

CARRIAGE TRIMMERS—FIRST CLASS, on upholsterers, for work on new limousine automobile bodies; best of wages paid. Apply to PHIL SIRNICK, 3923-31 Lawrence-av. C. P. KIMBALL & CO., 3500 Michigan-av.

CHANDELIER BUFFER— 70 W. Lake.

CHAUFFEUR — HONEST, RELIABLE; 7 years' experience on high grade cars; present job held up for winter. Address X 483, Tribune.

CHEF—WE REQUIRE SERVICES OF 1ST class chef; German preferred, for our new cafeteria to open soon; steady position; good salary if you can qualify for high grade cafeteria requirements. Apply at once with references, 604 Ainsworth Bldg., Duluth, Minn.

CHEF-TO WORK WITH ASSISTANT OF RESTaurant. Call 14 S. Dearborn-st.

CIVIL SERVICE EXAMINATION.
NOVEMBER 11TH, 1916.
JUNIOR PHYSICIAN — MUNICIPAL TUBERCULOSIS SANITARIUM, GRADE III., DIVISION A.
Original Entrance; salary $1,200 to $1,440 per annum. Examination No. 1006. City Hall. Applications must be filed in Room 610, City Hall, not later than 5 o'clock, Friday, November 10th, 1916. Applicants must be citizens of the United States and legal residents of Chicago for one year.

COAT MAKERS—8 GOOD; WILLING TO pay $25 to $30 a week, to start; steady work for right men all year round; must be willing to go to the country. O. KAHN, Dixon, Ill.

COMPETENT AUTOMOBILE BODY Builders—3. Apply 1326 S. Leavitt.

COPPER PLATE ENGRAVER—
6162 S. Wabash.

DEXTER FOLDER OPERATOR—THOroughly experienced and steady position; highest wages. Apply at once. R. R. Donnelley & Sons Co., 731 Plymouth-st.

DRAFTSMEN—FOR RAILROAD MAP AND profile work; $90 per mo. State experience and send sample of work. Address P J 102, Tribune.

DRAFTSMAN WANTED—AN BEGINNER in architect's office; South Side preferred. Phone Hyde Park 8421.

ENGINEERS—TELEPHONE.
We are making additions to our engineering department of men who have had telephone experience and sufficient technical training to write central office equipment specifications. Call at employment office if convenient, or write.
WESTERN ELECTRIC CO., INC.,
48th-av. and 24th-st.

ENGRAVER — WHO DOES LETTERING and chasing; steady position. MEYER JLY. CO., Boley Bldg., Kansas City, Mo.

FEEDERS—FOR CUTTING AND CREASing presser, folding boxes and paper pails; must be able to make ready and leave town; state salary, married or single. Address P J 87, Tribune.

FOREMAN—ASSISTANT, FOR FRIDAY; must understand modern methods of molding and cleaning castings. Address E X 56, Tribune.

GORDON FEEDERS — EXPERIENCED; nonunion; steady positions; good wages. Apply 828 Monadnock Block.

HELPERS IN STRUCTURAL STEEL shop; good wages and steady work. Griffin Iron Co., 40th and Wentworth-av.

LABORER—SWEDISH MAN, WITH SOME knowledge auto. R. 19, 154 W. Randolph.

LATHE HANDS.

We have several openings for competent lathe men who can use micrometer and read blueprints, or if you want steady work on 8 hour day apply 8 to 10 a. m.
ALBAUGH-DOVER CO.,
2100 Marshall-blvd.

MACHINISTS—NY RUBBER COMPANY IN Akron, O., first class, low light machine work; good pay; steady employment; pleasant surroundings. In reply give experience and references desired. Address P J 111, Tribune.

MACHINIST—SMALL FACTORY; STEADY work; several kinds work; state wages wanted. Address P G 141, Tribune.

WANTED—MALE HELP.
Professions and Trades.

MACHINISTS—1ST CLASS, ALL AROUND men; PLANER, LATHE AND FLOOR hands. ACCUSTOMED TO LARGE WORK; ALSO A FEW FIRST CLASS MILLING MACHINE, LATHE AND VISE HANDS ON SMALL, ACCURATE WORK; MUST BE WILLING TO LEAVE CITY; TRANSPORTATION ADVANCED; HIGHEST WAGES AND BONUS. ADDRESS O F 116, TRIBUNE.

MACHINISTS — EXPERIenced, for lathes, Norton grinders, and all around machine work. Day and night work.
KISSEL MOTOR CAR CO.,
Hartford, Wisconsin.

MACHINISTS—LATHE, PLANER, AND floor hands; must be first class men with good references; also one good balancing man; steady work year around; very good wages; state names of last two employers and whether union or nonunion. Address P C 598, Tribune.

MAN — WHO THOROUGHLY UNDERstands final inspection of electric cars; one who understands electrical equipment, paint and upholstering. He must be a hustler and on the job. Good position for the right party. Ohio Electric Car Company, Toledo, Ohio.

MAN—ENERGETIC, CAPABLE, TO ASsist in an ethical dental office; sober and industrious, between ages 24 and 30. Reply by mail. R. W. CAWLEY, 570 Hohman-st., Hammond, Ind.

MECHANICAL DRAFTSMEN — (2) GOOD on machine design and detail. Call Monday. 6335 Parnell-av.

MECHANICAL DRAFTSMAN—ON LIGHT machine work, by a rubber co. in Akron, O.; good opportunity for energetic, ambitious young men with technical education and ingenuity. Address F A 16, Tribune.

MEN—IN SETTING UP DEPARTMENT OF chair factory; good wages; steady employment year round. Apply HEYWOOD BROS. & WAKEFIELD CO., Taylor and Washtenaw-av. Ask for Mr. Schaeder.

MINER—ITALIAN, EXP. COAL OR METal; good pay. R. 19, 154 W. Randolph.

OFF PRESSER—EXP. ON COATS; STEADY work, good wages. R. 19, 154 W. Randolph.

OPERATORS—PUNCH PRESS; EXPERIenced on tinplate; good pay; steady work; conditions for working are the best; can use a large number. Apply ready to start. American Can Co., 2951 S. Canal.

OPTOMETRISTS—2, WITH TRIAL CASES, to fill home appointments. Address P J 454, Tribune.

PIANO CABINET MAKERS; STEADY work; good wages.
Apply STEGER & SONS PIANO MFG. CO., Steger, Ill.

PIANO CASE MAKER—COMPETENT; ONE who can handle men. Apply at once; steady work. P. A. Starck Piano Co., 30th and Ashland.

REPAIR MAN—WHO IS EXPERIENCED on Comptograph Adding Machines, desirous of obtaining permanent position with a New York firm. State age, qualifications, and salary expected. Address, Adding Machine Inspection and Sales Co., 203 Broadway, New York.

SHOE WORKERS — EXPERIENCED NIGger head, McKay side laster, McKay heel trimmers, bottom sanders, and other experienced help in bottoming room on women's fine shoes. Write Johnson-Baird Shoe Co., Fort Dodge, Iowa.

STEEL STAMP CUTTER.
GOOD WAGES AND STEADY WORK.
SUPERIOR STEEL STAMP CO.,
Cleveland, O.

TAILORS—FIRST CLASS COATMAKERS. Highest bill paid. Address S. E. RIDGELY & CO., Memphis, Tenn.

TECHNICAL MEN.
Young men with practical shop experience and an understanding of manufacturing methods. Call at the employment office or write, stating age and qualifications.
WESTERN ELECTRIC CO., INCOR.,
48th-av. and 24th-st.

TOOLMAKERS, DIEMAKERS, DIE SINKers, tool designers, all round machinists, specialty machine operators on tool or production work, bench and floor hands, blacksmiths, pattern makers, millwrights, electrical and heavy sheet metal workers, coppersmiths, brass workers and various other metal trades mechanics—Address with reference. Box 282, Station A, Milwaukee, Wisc.

WAITER—COLORED.
GREYSTONE HOTEL, 5338 Blackstone-av.

WAITERS—3 STEADY DINNER MEN, 3 hours; 60 cents. 948 W. Randolph.

WATCH CASE TURNER—COMPETENT TO turn solid gold cases. Apply Illinois Watch Case Company, Elgin, Ill.

WOOD WORKING SHAPER HANDS—ALSO workers for stringed musical instruments; steady work; good pay; convenient location. SAMUEL A. OSBORNE MFG. CO., 1747 W. Grand-av.

WOODWORKERS—AUTOMOBILE, CHICAGO COACH AND CARRIAGE COMPANY, 1228 S. MICHIGAN-AV.

Salesmen, Solicitors, Etc.

AN EXPERIENCED SALESMAN MUST be familiar with the photo engraving business and salary. Address P J 223, Tribune.

AN OLD ESTABLISHED MFG. COMPANY has an opening in Chicago for an energetic, ambitious young man. Can you qualify? Room 679, 208 S. La Salle-st.

CAN YOU WRITE ACCIDENT INSURance? If so, write us; liberal policies and commissions. Prudential Casualty Co., Indianapolis.

CITY SALESMEN

Wanted—Company doing an enormous local business in the most staple line wants applications from men who have gotten results selling previous connection. Men between ages of 35 preferred. Write fully, giving references. No investigation made until after interview. Address O J 486, Tribune.

CITY SALESMAN

ON
LESLIE'S WEEKLY.
Our demonstrators will show you how to earn from $6 to $10 per day. Call 9 to 10 only. Room 1122, 608 S. Dearborn-st.

CANVASSERS CALL ON FARMERS ON ILLInois; must have sales ability and be able to furnish reference and bonds. Address P B 840, Tribune.

MEN—GERMAN, BOHEMIAN, LITHUANIan, and Polish men; I want several men who speak foreign languages to work with me during their spare time and evenings; this work will not interfere with your present work; active men can earn a good income during the winter by working a few hours each day. Call any day this week at office, n. w. cor. 19th-st. and 48th-av.

MEN—NEAT APPEARING, 25 TO 35, TO travel and sell under the instruction of a manager; experience unnecessary; we teach you salesmanship; a splendid chance to see the world; making some money, and learn a business; salary or commission and drawing accounts for expenses. Sales Manager, 4th floor, 30 S. Wabash-av.

MEN—YOUNG; FOUR OF STERLING character and good personality, from the country, with good high school education, to travel; salary $1,200 first year; chance for guaranteed salary. Immediate opening. Address O C 74, Tribune.

MEN—WE PAY $22 PER WEEK FOR AN average of 5 orders per day; position good for at least $5 per day. Experience not necessary. Room 1116 Tacoma Bldg.

MEN—TO SELL SKAT SOAP TO RETAIL trade; liberal comm., with guar. Address A 422, Tribune.

SALESMEN—10 WELL DRESSED SINGLE men, over 25, to travel Central States with manager; must be old established house; permanent position with advancement; experience unnecessary; leave city immediately; expenses advanced. See MR. JOHNSON, Suite 1, 1554 Ogden-av., corner Madison-st.

SALESMAN WANTED—FOR RICH CLEAR CAY COCOANUT LANDS; easy terms to our co-operative settlements near Crandon, Forest county; references required. Apply to Pere-Ole Land Company, 200 Main, Crandon, Wis.

SALESMAN—IN EVERY CITY. YOU DO not have to be a salesman to make $100 weekly. New Auto Co. wants you to sell its shares; liberal commission; big advance; one year steady work to the right men. Room 1836 Consumers Bldg.

SALESMAN—SINGLE, ABOUT 40 YRS., for Indiana; with exp. in cash, making $90 to $75 week; must have ability selling business men; expenses advanced. MR. REED, 1st floor, 208 S. Dearborn-st.

SALESMAN—NEW PATENTED ARTICLE, in great demand by stores and offices; good side line; good commission. Address T 430, Tribune.

SALESMEN — EXPERIENCED MERCANtile agency men, as salesmen for gilt edged business; established 30 years ago. Address P C 228, Tribune.

SALESMAN—WOOLEN, IN A WELL ESTablished woolen house; good opportunity for right man. Answer at once. Address P F 12, Tribune.

SALESMAN—HIGH CLASS; TO SELL SULphur lots and mineral lands; liberal commission to those able to qualify. Phoenix, 615 Hennessy Bldg., New Orleans, La.

SALESMAN—COAL AND OIL, WITH CLIentele; have limited amount of Canadian coal and oil stock that look in trade for hand; address Mail, Ill., Tribune.

SALESMAN—CITY, FOR ESTABLISHED office supply; salary and commission on all sales; 1,000 regular customers; small bond required. LEONARD, 1203 Ashland block.

SALESMEN—5, FOR CITY AND COUNTRY —High grade specialty; good recreator; will sell at sight. Call 1315 N. Homan or phone Humboldt 2.

SALESMEN — NEAT APPEARING YOUNG men to represent a large corporation; good opportunity; experience not necessary. Apply 1001 Washington Blvd.

SALESMAN—DEPARTMENT STORE CLK. preferred; salary and commission. Call 12 to 1 or all day Tues. 7 Monroe-st.

SALESMEN — SELL NATIONAL ADVERtised household specialty from leads. Call before 10 a. m., after 4 p. m. 709 Fisher Bldg.

SALESMEN—OF HIGH STANDING, TO SOlicit members for exclusive motor club sees. Leads furn. 2204 Michigan-av., Room 9.

SALESMEN—EARN $50 WEEK SELLING collection cabinets to merchants; city or rd. Collection Cabinet Mfg. Co., 2700 Lumber.

SALESMEN—AUTOMOBILE, CAPABLE OF earning $3,000 a year. 1462 Michigan-av. Lozier Motor Co. of Illinois.

SALESMEN—BY DIVE REAL ESTATE and Trust Co., 69 W. Washington-st., district; 50-50 basis. Address O T 303, Tribune.

SALESMEN—EXPERIENCED; DRUG SUNdries; permanent. No other need apply. S. ROSENTHAL, 205 N. 5th-av.

SALESMEN — EXP. STOCKS; GOOD IN-ducements. Call 1111 Rector Bldg.

WANTED—MALE HELP.
Salesmen, Solicitors, Etc.

SALESMEN—FIVE.
Only men under 30, who can recognize the possibilities of a successful future when presented to them, and are not working for a "proposition," but realize that if they want a good position they have to earn one.
This opportunity will not appeal to the man that talks "big money," who is always broke and looking for some new line.
It will only appeal to the man who realizes the time has come whereby he must get settled in business and is willing to work for a permanent future.
The men we want need have no experience in selling. We take care of that by personal instructions. We will place at their command a practical, tested, and successful plan of salesmanship which will enable them to win success from the first.
This is the early stage of our sales organization and a big, life-size, man-size chance to affiliate with one of the country's greatest business institutions.
Call 709 Fisher Building.

SALESMEN AND SALESLADIES—
Make money while learning. If you believe in Chicago—in Chicago real estate—and want to put in your spare time making hundreds of dollars we can show you how. Liberal commissions paid at once. We educate you in our night school—meets Monday and Wednesday evenings from 7 to 9 p. m. No tuition. Ask for Mr. Reilly. Call today or tomorrow.
Room 819-20 Title & Trust Building,
69 W. Washington-st.
Randolph 5751.

SALESMEN

for one of the best subdivisions on the Southwest Side, on which we will put an advertising campaign, beginning soon. We will know next week who our next president will be and real estate will be the money getter. Experience in real estate not necessary, as we teach you. All or part time. Good commissions. Address P D 470, Tribune.

SALESMEN—HAVE YOU A SUCCESSFUL record selling oils, greases, soap, dressings, etc., to the garage and general trade; if so state your exp. briefly and we will consider your application for a position with the oldest and best company manufacturing this line; must be willing to travel; state age and give full details and we will arrange interview. Address P C 403, Tribune.

SALESMAN—A LARGE CONCERN SELLing Al products direct to user wants thoroughly capable salesman to take initial orders. Handsome premium lines used as inducement. Man to qualify can later take charge of established territories. Call in person and bring proof of past success as salesman. 1327 Washington-blvd.

SALESMEN—A FEW HIGH CLASS MEN to complete sales force of large organization. Only men of ability, willing to work regularly and systematically, can make good. If you believe in yourself and must make good money give references for interview. Address O J 487, Tribune.

SALESMEN—LIVE, TO SELL INDUSTRIAL and ordinary insurance for our West Side office; guaranteed salary and commission; experienced insurance men preferred. Call 8-10 a. m., 3-5 p. m. Room 400, 1553 W. Madison-st., Wendell Bank Bldg., Western Life Indemnity Co.

SALESMEN—LIVE, TO SELL INDUSTRIAL and ordinary insurance for our North Side office; guaranteed salary and commission; experienced insurance men preferred. Call 7-10 a. m., 3-5 p. m. Room 4 and 5, 1967 Milwaukee-av. Western Life Indemnity Co.

SALESMEN—STOCK, TO SELL STOCK OF rubber tire and tube company, with real assets, officered by Chicago bankers and business men; leads furnished; commission basis only. Address P E 557, Tribune.

WANTED—FIVE WELL AP-

pearing, sincere and earnest salesmen to handle leads resulting from heavy advertising. We prepare you thoroughly, finance you. Returns to successful workers are high and promotion certain. Men of character wanted. We cannot spend our time interviewing any one else. Call Room 917 Manhattan Building.

Agents.

AGENTS—XMAS AND NEW YEAR CARDS, beautiful in color and design, $5 per 1,000, 60c per 100; dime for ten sample cards. Automatic gas lighters, for artificial gas only; Radium lighters, metal handle, $2 per 100; sample 10c. Presto Lighters, wood handles, $3 per 100; sample 15c; other big sellers. MILLS & MILLS, 802 Fisher Bldg., Chicago.

AGENTS WANTED—TO SELL SMALL houses, $1,800 to $2,400, on very easy terms; liberal commission and co-operation. Owner. Address O L 239, Tribune.

MANAGER AND ORGANIZER — IN EACH large city. Address LOMAX BOILER COMPANY, Lomax, Ill.

200 PER CENT PROFIT SELLING THE new indoor clothes line reel. EVANS MFG. CO., 908 S. Dearborn-st., City.

Miscellaneous.

YOUNG MEN

FOR INSPECTION WORK.

Good opportunities for several young men, 18 to 25 yrs. of age; rapid advancement for those who are alive and want steady employment.

Experience Not Necessary.

Western Electric Co., Inc.
48th-av. and 24th-st.

YOUNG MEN BETWEEN 18 and 23 years. Night positions. Salaries while learning $30.00 to $35.00 per month. Regular increases first and second year. Ratings $50.00 to $55.00 end of first year, $60.00 to $70.00 end of second year.
Higher salary, rapid advancement, for exceptional ability.
PAYMENT WHILE ILL.
LIFE INSURANCE.
VACATIONS WITH PAY.
APPLY CHIEF OPERATOR,
Room 807 Western Union
Bldg., 111 W. Jackson.

WANTED — UNSKILLED WORKMEN, white or colored, who can be taught to operate molding machines in sheet rooofing; can earn good wages after a few days' experience; do not apply unless you are a steady worker. 847 W. 120th-st. Phone Pullman 920.

WE HAVE AN UNUSUAL OPENING FOR 3 energetic, clean cut young men, about 25 years old; selling experience desirable but not essential; permanent position. Call 9:30 and 3. 114 W. Van Buren-st., Room 625.

BOY—MEDIUM SIZE, AGE 16 TO 22, FOR paging and delivering packages; start with $35 and meals. Apply Monday between 10 and 11 at rear door. Illinois Athletic Club, 112 S. Michigan.

MAN—YOUNG, FOR OFFICE POSITION, who can use typewriter preferred; good future to right party. Apply Estelle and Dearborn. HITCHCOCK-HILL & CO.

MEN—5, 18 TO 25, HIGH SCHOOL OR COLlege preferred; $63 to $90 to start; rapid advancement. 328 GRAHAM, 9 to 11 Monday, Room 300, 333 S. Dearborn-st.

MAN—YOUNG, TO SLICE HAM BY MAchine, in our meat dept. Apply Meat Dept., John R. Thompson Co., 920 N. Clark-st., 5th floor.

MEN—SEVERAL STEADY, INDUSTRIOUS young men, 17 to 20 yrs., for blue print shop; experience not necessary; good chance for promotion. 325 Plymouth-pl.

MAN AND WIFE—FOR GENERAL HOUSEwork. Ph. Harrison 5230 or Highland Park 339.

PACKER—EXPERIENCED, FOR WHOLESALE dry goods house. Apply KALVIN & STERN, 321 W. Adams-st.

HELPER—JANITOR, SPEAK GOOD ENGlish; good wages; light rooms. 423 E. 45th-st. Kenwood 4615.

MAN — ENTHUSIASTIC, WILLING TO work; not over 22; appearance important. Call in at R. 750, 343 S. Dearborn-st.

MEN—50, SCRAP IRON YARD; STEADY work, $2.50 day and up. 1150 S. Washtenaw.

MEN—50 SCRAP IRON YARD, STEADY work, $2.50 day and up. 1150 S. Washtenaw.

MAN—ALL AROUND, FOR FRATERNITY house. Address B 138, Tribune.

MEN—2; UNLOADING WAGONS IN WOODyards. 1161 S. Central Park-av.

MAN—FOR GENERAL HOUSEWORK WHO can cook; city refs. 3966 Grand-blvd.

Help Wanted with Investment.

MAN—GOOD; WILLING WORKER; TO refill machines and collect from same; experience not necessary; investment required; employment congenial. Business responsible; investment high class. Write or call on D. DICKSON, 1307 Lakeview Bldg., Chicago.

WANTED—MALE HELP.
Employment Agencies.

VISIT THE "A. R. B." AND REGISTER FREE.

Immediate openings at the American Railway Bureau for:
General Bookkeeper, cost accountant and assistant office manager, $150; Cost accountant, $110-$125; Quotation Clerk, with electrical supply experience, $100; Freight Rate Clerk, $85; Railroad Bill Clerk, $82.50; Cost Accountant and Assistant Bookkeeper, south side, $80-$85; Cost Accountant, Evanston, $85-$90; Chief Clerk, purchasing department, $125; Solicitor, with Commercial agency experience, $80; Live Wire Installment House Collector, $90; Branch House Bookkeeper, leave city, $80-$100; Freight Rate Clerk, $80; Bookkeeper with tailoring experience, $85; Cigar Clerk, for downtown club, $12-$15; 5 Bookkeepers, Ledger Clerks, and Assistants, $12-$15-$18; Tracing Clerk, $65; File Clerk, $50; 3 Junior Salesmen, for leading wholesale shoe house, $12-$14; 5 Railroad Clerks, various departments, $90-$70; Bank Bookkeeper, $60; Clerk, with steel company or purchasing department experience, $70; Receiving Clerk, South Water-st., $15; 2 Shipping Clerks, $12-$15-$18.
STENOGRAPHERS — Legal, $100; South Side Factory, $90; Transportation Company, $80; Railroad, $75; Commission Bookkeeper and Stenographer, $18; 8 other vacancies, various lines, $50-$80; 8 Typewriter Bill Clerks, $65-$80; 12 Typists, various firms, $8-$10-$12-$15.
TECHNICAL—Draftsman, gas engines, $25; Draftsman, conveying machinery, $125; Combination Clerk and Draftsman, $15; Draftsman, power plant layout, $20-$30; Junior Engineer, $12-$15.
BOYS—More than 100 vacancies with our clients for bright, ambitious boys, $25-$35.
If you wish to secure a live position with a live firm, call or write immediately. Please don't fail to call on the American Railway Bureau Monday if you are a live wire yourself. You will then understand why the "A. R. B." is so widely known.
AMERICAN RAILWAY BUREAU.
(Chicago's Greatest Employment Bureau),
R. 1131 Lumber Exch., 11 S. La Salle-st.

YOUR POSITION SECURED AT ONCE.
NO REGISTRATION—NO WAITING.
HUNDREDS OF GOOD, STEADY JOBS.
ALL LINES BUSY.

Chefs	$18-$25	Engineers	$20-$26
Cooks	$15-$17	Firemen	30c-35c
Cooks, hip	$10-$14	Lic. firemen	$21-$23
Kitchenmen	$10-$12	Firemen	$50, r. h.
Bus boy	$8-$10	Coal passer	$18-$20
Pantrymen	$15-$20	Oiler	40c-45c
Housemen	$30-$50	Hand screw	30c-35c
Bell boy	$25-$40	Carpenter hlp.	25c-30c
Elev. boy	$25-$30	Painter	40c-50c
Waiters	$12-$14	Electrician	40c
Countermen	$40-$50	Elect. help	25c-30c
Dishwashers	$12-$15	Machinist	35c-40c
Cont. porter	$12-$17	Handy mach.	$18
Saloon porter	$12-$18	Lathe hands	35c-45c
Auto washer	$12-$15	Helpers, some exp.	30c
Auto polisher	$12-$15	Drill press	25c-30c
Col. porters	$10-$12	Punch press	25c-30c
Grocery clerk	$15-$20	Auto repairs	35c-50c
Butcher	$16-$25	Shackmanlth	40c-50c
Office men	$65-$75	Tinner hlp.	25c-30c
Jr. clerks	$45	Bench hands	40c
Stock clerk	$12-$14	Polishers	40c
Store porter	$12-$15	Learn trades	$8-$12

Office dept. manager, $100-$125; general office, $16-$18; Timekeepers, $14-$16; Cooks, country, $60-$70; Night Waitress, country, $14.
LA SALLE AGENCY, 166 N. LA SALLE-ST.

YOUR POSITION GUARANTEED STEADY.
GOOD JOBS IN ALL LINES.
START WORKING TODAY.

Chefs	$18-$25	Electrician	35c-50c
Houseman	$25-$40	Coal passers	$65-$75
Bellboys	$20-$25	Firemen	$17-$18
Elevator	$25-$50	Engineers	$18-$20
Yardman	$35-$40	Auto. mech.	40c-50c
Kitchen men	$8-$10	Millwright	40c-50c
Night cook	$12-$15	Handy man	$70
Laundrymen	$12-$15	Bikamh. hlprs.	25c-27c
Coffee man	$9-$10	Mach. hlprs.	25c-30c
S. O. Cooks	$12-$15	Bench hand	30c-35c
Farm hand	$40, h.	Factory mach.	$1-$20
Pantrymen	$45-$50	Assemblers	30c-32c
Saloon porters	$12-$14	Lathe, some exp.	30c
Luncheonette	$12-$15	Drill press	25c-30c
Teamsters	$12-$21	Punch press	25c-30c
Auto washers	$16-$22	Milling mach.	40c
Auto polishers	$12-$15	Hand screw	30c-35c
Jr. Clerks	$10-$12	Hand mach.	$10
Shipping Clk.	$12-$15	Farm hands	$30-$35
Barnmen	$15-$18	Carp. helpers	25c-30c
Pickers	$12-$15	Shop boys	15c-17c
Floormen	$14	Repairmen	$18-$20
Comb. porter	$14-$15	Stock Clerk	$15
Store porters	$12-$14	Office Janitor	$52.50

WASHINGTON EMPLOYMENT AGENCY,
175 W. WASHINGTON-ST.

NO JOB, NO PAY.		NO JOB, NO PAY.	
Chefs	$18-$25	Baggagemen	$60
Hotel Cook	$80	Electrician	35c-50c
Bellboys	$20-$25	Engineer	$70
Elevator	$25-$50	Engineer	$90
Yardman	$35-$40	Auto Repairm.	35c-40c
Kitchen Man	$30-$40	Millwright	$70
Night Cook	$12-$15	Bikam. Hlprs.	25c-27c
Night Waiters	$12	Hotel Painter	$20
Laundrymen	$12-$15	Mach. Helper	$14-$16
Coffee Man	$9-$10	Handy man	30c-35c
S. O. Cooks	$12-$15	Factory Mach.	30c-35c
Fry Cooks	$12-$14	Assemblers	25c-$30
Pantrymen	$12-$15	Lathe, some exp.	30c
Saloon Porters	$12-$14	Floor Hands	$1-$20
Lubchmen	$16-$18	Drill Press	25c-30c
Teamster	$42 up	Punch Press	25c-30c
Auto Washers	$12-$15	Milling Mach.	40c-50c
Auto. Polishers	$12-$15	Hand Screw	30c-35c
Bookkeepers	$15-$25	Learn trades	$9-$10
Gen. Office	$15-$18	Farm Hands	$30-$35
Shipping Clk.	$12-$15	Handy Men	30c-35c
Packers	$12-$16	Upholsterer	$75, h.
Janitors	$12-$15	Shop Boys	$6-$10

YOUNG MEN, AGE 18 TO 25, WANTED.
MORRELL AGENCY, 112 N. La Salle-st.

HIGH GRADE MEN—
WHICH OF THESE DESIRABLE POSITIONS FITS YOUR ABILITY?
Sr. Acct., $175; Jr. Acct., $100; 3 Bookkeepers, $15-$20; 2 Bookkeepers, $12-$15; 2 Boston Ledgermen; $80-$75; 2 Steno. $75-$80; Steno. and Bookkeeper, $75; Steno. Pile Clerk, $100; Exp. Roll Clerk, $80 [leave town]; 4 Checks, $15-$18; 6 Clerks, $12-$15; Clerk, $20-$2 [twlv. gro. exp.]; 2 Typist Billers, $15; Shipping Clerk, $15; Stock Clerks, $12-$15; 8 Jr. Clerks, limited exp. will do.
BOYS—4 openings, $20-$25 a month.
WEST, WEST, WEST, CALL TODAY. We can positively place you. If what we have listed does not appeal to you we have a number of excellent openings to choose from at all times.
NO FEE UNLESS YOU ARE SUITED.
GLADER AGENCY.
Room 315, Women's Temple.
108 S. La Salle-st. Franklin 1914.

VOTE FOR YOURSELF TODAY AND FOR whomever else you please tomorrow. See us today for positions as:
Superintendents,
Worm Managers,
Designers and Draftsmen,
Commercial Men, etc.,
Foreman.
H. H. HARRISON & CO.,
807 Association Bldg., 19 S. La Salle-st.

EMPLOYMENT HEADQUARTERS—
NEW JOBS every day in OFFICES, Stenos., Typists, Bkkprs., Clerks, etc.
MECHANICS of ALL kinds in FACTORIES, HOTELS, RESTAURANTS, BUFFETS, etc.
ADVANCE EMPLOYMENT EXCHANGE,
2d Floor, 179 W. Washington-st.

OUR WORTH-WHILE SERVICE.
A personal chat will show you.
Executive, Sales, Technical, Clerical Men.
Central M. C. A. Department.
Suite 301, 19 S. La Salle-st.
Open from 9 a. m. to 8 p. m.

FOREMAN—MOTOR EXP., $2,500; STOKER Dtts., $125; Cost Clk., $100; Rec. Teller-Foreman, Assem., $100; $75, $90; Works Engr., $250; Chem., $90; Chem. Tech. Ex., as Asst. Supt., mfg. exp., $2,500. EFFICIENT SERVICE CO., 644 Monadnock Bldg., 66 W. Jackson-blvd.

THE ENGINEERING AGENCY, INC.,
ESTABLISHED 24 YEARS.
OFFERS POSITIONS IN
ENGINEERING AND DRAFTING in Civil, Mechanical, Chemical, Architectural, Manufacturing, and Structural Lines.
1064 Monadnock Block.

COUPLES FOR PRIVATE FAMILIES, carpenters, janitors, porters, housemen, waiters, etc. NIELSEN'S EMPLOY, 4th floor, 164 Dearborn.

WTD.—CHEFS, COOKS, FRY COOKS, Kitchen Man, Porters, Checkers, Clerks, Housemen, Bus Boys, Bell Boys, Oyster Man. MAY AGCY., 162 N. Dearborn.

WE PLACE HIGH GRADE MEN. BUSINESS MEN'S CLEARING HOUSE, 1406 Republic Bldg., State and Adams.

WE NEED HIGH GRADE CLERICAL help. No advance fee. Terms reasonable. Merchants' Cler. Exch., 912, 123 W. Wash.-st.

STENO., $35; STOCK BOYS, $9-$10.
Chgo. Clerical Ex., 64 W. Randolph, R. 504.

Free Typewriter Employm't Bureau
EXPERIENCED BOOKKEEPER; RAPID advancement; loop; $25 to $30.
2 beginning stenographers; permanent advancement; $10.
OLIVER TYPEWRITER CO.
167 N. Dearborn.

TRADE SCHOOLS.

YOUNG MEN, LEARN THE AUTOMOBILE BUSINESS.
We teach construction, repairing, and driving. Day and night classes. Instruction in Acetylene Welding, Knight Engines, Vulcanizing, Electric Starters, and Automobile Salesmanship.
COURSES, $25, $50, $80, $75, $150.
1519-1521 Wabash-av., Chicago.

LEARN A BIG TRADE NOW.
ELECTRICITY. DAY OR EVE.
DRAFTING. Taught by actual
PLUMBING. practice; positions se-
BRICKLAYING. cured. Coyne Schools.
Phs. Randolph 2090. 40 E. Illinois-st.

SALESMEN — EXPERIENCE UNNECESsary. Write or call for particulars and large list of openings. Earn $100 to $500 a month selling Dr. Lesgen's Toiletine. Lesgen Assn., Suite 441 Monadnock Block, Chicago.

BECOME A MASTER GARMENT CUTTER—Finest trade; pays $25-$75 week; day-eve. inst. Mandell's Cutting School, 218 La Salle.

LEARN BARBER TRADE—EVERYTHING modern. Tri-City Barber Co., 819 S. State.

WANTED—FEMALE HELP.

WANTED—FEMALE HELP.

Employment Agencies.

VISIT THE "A. R. B.", AND REGISTER FREE.

Immediate openings at the American Railway Bureau for:
Stenos and Research Clerk, $20; Steno., Secretary experience, $18; Steno. and Bkkpr., $18; Steno. and steel experience, $18; Steno. and Cashier, $15; Typists, $10-$12; Switchboard, $15; Typist, insurance, $40; Stenos., $15-$18; Ledger Clerk, $12-$15; 6 Girls, railroad office, $25-$35; File Clerks, $8-$10.

If you wish to secure a live employment service don't fail to call on the American Railway Bureau Monday if you are a live wire hustler. You will then understand why the "A. R. B." is so widely praised.

AMERICAN RAILWAY BUREAU,
(Chicago's Greatest Employment Bureau),
S. 1128 Lumber Exch., 11 S. La Salle-st.

HIGH GRADE WOMEN—
WHICH OF THESE DESIRABLE POSITIONS FIT YOUR ABILITY?
Steno. and bookkeeper, $20; 2 steno., $20; 2 steno., $18-$18; 2 steno., $15-$15; 4 steno., $8-$10; bookkeeper and steno., $12-$15; bookkeeper, $8; 4 typists, $8-$10; 2 asst. bookkeepers, $8; 2 F. C. op., $70-$75; 7 file clerks, $9-$12; 3 hlpg. girls, $ per; office girls, $9; filing office girls, $8, no experience necessary. WHY WAIT. CALL MONDAY. We can position your place you. If what we have listed does not appeal to you we have a number of excellent openings to choose from at all times. NO REGISTRATION FEE.
GLADER AGENCY,
Room 315 Women's Temple,
108 S. La Salle-st. Franklin 1914.

FEMALE HELP IN ALL LINES.
OFFICES AND STORES.
FACTORIES AND LAUNDRIES.
HOTELS AND RESTAURANTS.
CLUBS AND INSTITUTIONS.
SCHOOLS AND HOUSES.
LA SALLE AGENCY, R. 14, 154 RANDOLPH

& BOARD.....$9 CASHIER, LOOP...$12
Addressers.....$18 Office girls.....9
KING'S AGENCY, 29 S. La Salle-st.

Free Typewriter Employm't Bureau
STENOGRAPHER—YOUNG LADY, 25 YRS. old, with H. S. education, for permanent position in Indiana; $75. Underwood Typewriter Co.

BOOKKEEPER AND STENOGRAPHER—West Side; permanent; $15. Ten typists, permanent, $8 to $12. Oliver Typewriter Co., 67 N Dearborn.

TRADE SCHOOLS.

You Can Earn $12 to $20 a Week by Feb. 1.

Double Speed Shorthand and Typewriting or Dictaphone Operation will give you biggest pay for amount of time required.
MILLIKAN'S time to raise your pay or get you a good position on completion of course.
Best equipped and most modern school, located in the heart of the Loop.
Day and evening classes in both postgraduate and beginning work, as well as home instruction when place is inconvenient.
TYPEWRITERS FREE TO STUDENTS WHO TAKE HOME COURSE.
Phone, call or write.

Double Speed School.

Formerly the ARNSAN SCHOOL, 20 E. Jackson-blvd. Phone Harrison 3228.

BECOME AN EXPERT STENOGRAPHER—My wonderful shorthand and typewriting memory charts—a new invention—in weeks get results other schools never get even after months of training. Easy to learn, bigger pay or a better position when you go after it. The Arnsan Way. Catalog tells you all about it. Call or write.
THE ARNSAN SCHOOL,
608 S. Dearborn-st. Phone Wabash 4284.

COMPTOMETER ADDING MACH. SCHOOL.
DAY AND EVENING CLASSES
E. C. WARNER.
14 E. JACKSON. WABASH 8582.

BE "A" COMPTOMETER CALCULATOR.
537 W. MADISON-ST. 2ND. FREE BOOK.

DRESSMAK'G—MILLINERY SCHOOLS.

WHY NOT HAVE THE BEST OF CLOTHES?—Bring your material; will cut, fit, design and help you make coats, suits, dresses and blouses in style with style and individuality. Let me talk with you anyway.
MME. MARIE. Day and Eve. Classes.
1788 S. La Salle-st. Diversey 5332.

VALENTINE COLLEGES—DRESSMAKING, Tailoring, Designing, Patterns drafted by Day. Positions free. Diplomas. 2536 W. Madison. 1336 Wabash. Call or write for terms.
SARA PATEK, Principal.

DESIGNING, DRESSMAKING, TAILORING for wholesale, retail, or home use, thoroughly taught. Patterns cut to order. Est. 1879. Model School, 203 S. Wabash-av.

GORTON'S SCHOOL OF HIGH CLASS dressmaking, designing; patterns. 118 N. Clark.

KEISTER'S LADIES' TAILORING COLleges, 40th and Cottage Grove-av. Call or write for terms. MARIE PELLEW, Principal

MISS E. KIRKE NEARY, FRENCH MILLinery School, 1219 Masonic Temple. Cen. 1854.

MME. RUNT, DOMESTIC SCIENCE; DAY, eve. classes. 1201 Masonic Temple. Cen. 5400.

STORE AND OFFICE FIXTURES.

JULIUS BENDER,
901-903-905-907-911 W. Madison-st.
TELEPHONE MONROE 1712.
Manufacturer and jobber of store and office fixtures. Second hand fixtures of every description. Terms, cash or time.

ONE TOLEDO COMPUTING SCALE, CASH register with ticket compartment, complete in use 4 feet safe. Above are almost new and will be sacrificed. Apply 2023 S. Wabash-av, or call Mr. Byrnes, Harrison 5300.

DESKS, CHAIRS, TABLES, USED BY THE national Republican convention; high grade in first class condition; at very low price.

Sabath Desk Co., 21 W. Lake-av.

GOING OUT OF BUSINESS—WILL SELL very high grocery and meat market fixtures, also elec. meat chopper, scales, horse, wagon and buggy. Apply 2256 S. Albany-av., or phone Rockwell 1319.

DESKS—ROLL TOP, FLAT, $10; typewriter desks; tables, chairs, filing cabinets. All repaired and refinished, at rock bottom prices. Franklin Desk Co., 23 E. Jackson.

CIGAR STORE FIXTURES, TOP TO DATE, at big bargain; cash or terms.
CHARLES BENDER, 610 Wells-st.

GLOBE-WERNICKE CO.
Sectional Units, Wabash-av.
Used Desks, Chairs, and Files.

FOR SALE — COMPLETE SET OF LODGE furniture, 4 upholstered chairs. J. ELLIS, 6728 S. Halsted. Phone Wentworth 1002.

WANTED—DOCTOR'S OFFICE, EQUIP, cheap; part or all; details. Address A 175, Tribune.

GROCERY FIXTURES FOR SALE AND ICE box, 24x6 ft.; must be sold by 11 a. m. Monday. 512 W. Madison-st.

DESKS, CHAIRS, ETC.—HIGH GRADE samples and discontinued patterns; big bargains. Carney Sons, 173 S. 5th-av.

DESKS — ROLL TOPS, FLAT TOPS, $12; typ. desks, chairs, 75c. E. Hirsch & Co., 1st & Dearborn.

FOR SALE—BAMBOO SHOW CASES AND mail shelving, suit. for drug store. 4219 Cottage Grove-av. Drexel 1018.

COMPLETE GROCERY AND MARKET outfit will be sold, cheap; all up to date. 441 W. Madison-st.

STORE FIXTURES FOR EVERY BUSIness at the lowest prices. AMERICAN STORE FIXTURE CO., 121-125 S. Halsted.

REST. JUST CLOSED—FIXTURES FOR Sale. Call today, 2216 Larrabee-st.

SAFES.

SPECIAL SALE—UNITED STATES EXpress company's fireproof safes. Big bargains in all sizes. Also safe and vault doors for sale. York Safe and Lock Company, 45 N. Clinton-st., Chicago. Main 2782 and 3.

BARGAINS IN NEW AND 2D HAND safes. Terms. All sizes. H. MAHN SAFE & LOCK CO., 127 W. Kinzie-st. Franklin 3006.

NEW AND SECOND HAND SAFES, HERring-Hall-Marvin Safe Co., 211 W. Washington-st. Main 1456.

DEBT & SECOND HAND SAFE BARGAINS almost given away. $1.25 wk., no interest. Guy Safe Co., 1140 W. Madison. Haymarket 1106.

WANTED—SAFE, INSIDE MEASUREMENT less than 20 by 15 by 14. State price. A. B. Hall, 2215 S. Union.

DIEBOLD SAFE AND LOCK CO.—ESTABlished in Chicago 50 years. New and second hand safes. 122 S. 5th-av. Main 396.

CLOTHING, FURS, ETC.

PREREDEEMED PLEDGE NO. 141779. Beautiful marten throw. Near Seal coat; price $35. Hundreds of other bargains in high grade unredeemed furs.
DAVID STERN COMPANY,
1047 W. MADISON-ST.
IN BUSINESS SINCE 1885.

SIMPLEX OXFORD GRAY SUITS, MADE to order between 6 and 7 o'clock; perfect fitters busy. $20, $22 and $25. Simplex, the Tailor, cor. Clark and Adams.

MEN'S REALSKIN COAT, UP TO DATE, in every detail; size 42; dark button collar; good as new. Address O O 0 411 S. Sangamon, near Van Buren-st.

FOR SALE—VERY FINE SET OF HUDSON seal furs, this season's model; will sell on approval if you address P 257, Tribune.

Employment Agencies.

FURNITURE BARGAIN—
Very expensive set of crossed fox for $125. Phone Kenwood 2855.

BARGAINS IN FURS, DRESSES, HUDson seal coats and suits.
ANDREW J. SOS S. STATE-ST.

WORTH USED FUR COATS AND FURS. FOR SALE—BLACK PONY COAT, SIZE 38, large size. 564 Oakwood-blvd. Wilcox.

BOOKS AND MAGAZINES.

BOOKS WANTED—CASH FOR LIBRARIES or second hand books. POWNER'S BOOK STORE, 37 N. Clark-st. Ph. Cen. 2941.

BOOKS BOUGHT; LIBRARIES, SINGLE or complete. JANSKY, 19 E. Adams. Fin. Har. 4040.

AUCTION SALES.

WILLIAMS, BARKER & SEVERN CO., 228 S. Wabash-av., General Auctioneers. Sales at store every Monday at 10 a. m. Furniture, general household goods. Tel. Harrison 3228.

LOST AND FOUND.

BAG—LOST—SMALL GUNMETAL MESH bag, containing key with white ribbon charm; reward. Grace, 7007 after 4 p. m.

BROOCH—LOST—DIAMOND AND PEARL four leaf clover; Saturday; value as keepsake $250. 1401 Insurance Exch. Bldg. Wabash 2850.

CAT—LOST—LARGE BLACK CAT, WEARing leather studded collar with 2 bells; reward. Sunny. 6185.

DOG—LOST, STRAYED OR STOLEN—YELlow Pomeranian dog; part fifth and Green-wood, 2 wks. ago; reward full value of dog; no questions asked. Oakland 4281.

DOG—LOST—FOX TERRIER, WHITE, with brown spots on left side; green harness, nr. Montrose and Clark; reward. Sunnyside 8859.

DOG—LOST—BLACK WIRE HAIRED Scotch terrier with bat ears. Liberal reward. Return to 1823 S. Wabash. Henderson Hotel.

DOG—LOST—LARGE WHITE BULLDOG; ears cut; named Babe; wearing harness. Call Monticello 8068 after 6:30 p. m.

DOG—LOST—AIREDALE TERRIER; NAME Hilas; reward. L. H. WINNE, Winnetka. Ill.

DOG—LOST—BLACK COCKER SPANIEL, puppy, with harness; liberal reward. Wm. E. Poe, 5858 Constance-av.

LOST—LOST—WHITE LLEWELLYN SETter, black ears and slightly spotted body. Phone Evanston 2815. $20 reward.

EARRING—LOST—SATURDAY EVENING, carved coral earring. Finder phone Central 6306. Reward.

EYEGLASSES—LOST—THURSDAY MORNing, Kedzie-av. car. Call Albany 417.

HANDBAG—LOST—SATURDAY P. M. AT check, money. Liberal reward. Phone Belmont 2674.

ONE AXLE SHAFT AND SPROCKET lost from Ford truck, on Wabash, south of 62d-st. Peterson Express and Van Co., 1011 E. 55th-st. Midway 9700.

PACKAGE—LOST—ON C. & N. W. 4:40 train to Winnetka, Fri. afternoon, necklace containing pink chiffon, skirt of cream lace hemstitched with silver, and pair of white tulle short sleeves. Address F. O. Box 106, Winnetka, or Phone Winnetka 82.

PIN—LOST—PEARL HEART WITH DIAmond in center; reward. 946 Argyle-st. Ravens. 4296.

PURSE—LOST—ON VAN BUREN-ST., NR. Franklin, small purse, containing check to Mrs. Louis Rich, diamond ring, loose setting, and small change; reward. 3252 Le Moyne-st.

RING—LOST—LARGE CAMEO RING, WITH 2 small diamonds, Fri. eve., betw. Windsor Park and Division, on west side of N. Clark; liberal reward. Superior 8675.

RING—LOST—GENTLEMAN'S DIAMOND ring; Michigan-av.; reward. Phone Harrison 8021.

TERRIER—LOST—BOSTON BULL; BROWN with white nose and neck; slightly lame; answers to name Record. Finder please return to 1126 Cedar-st. and receive reward. Tel. Sup. 2645.

LOST—BOX—WILL LIBERALLY REWARD the finder of box containing the optical part to telescope left on Cottage Grove-av. car last Saturday p. m. REESE, 707 Oakwood-blvd.

PERSONAL.

PERSONAL—C. P. G.: COMMUNICATE with me at once. Everything O. K. Trouble stopping with G. M. LEO LOWENTHAL.

PERSONAL—LAD: MOTHER SAYS COME; no expense here.

PERSONAL—A. B. C.: I WILL FORGIVE you. Read Mathew 11-28. ANNA.

BUSINESS PERSONALS.

PERSONAL—LEARN BEAUTY CULTURE. Manicuring, $10; hairdressing, $20; combined courses, $25. Everything about beautifying taught. Columbia College of Beauty Culture, 130 N. State, 31 Kranz bldg.

PERSONAL—SCIENTIFIC CHIROPODIST. MISS LAWRENCE, SUITE 1406, 64 E. VAN BUREN-ST. HRS. 9 TO 5. PH. CENTRAL 5347.

PERSONAL—HAIR REMOVED BY MULTIelectrolysis guaranteed permanent. Ella Louise Keller, 36 S. State-st. Central 5400.

PERSONAL — SUPERFLUOUS HAIR PERmanently removed by multiple electrolysis. MME. STYLO, 1009 Marshall Field Annex.

PERSONAL—I MAKE WOOD FIGURES and retouch halftones, reas. Address P A 449, Tribune.

HOUSEHOLD GOODS.

4 ROOMS FURNISHED COMPLETE WITH lovely high grade furniture, all ready for a cosy comfortable home, $62.50. Pay $10 cash and $1.00 weekly. This outfit anywhere would cost you $200 at the least in any furniture store. All brand new and perfect in every respect. Can be had anywhere until you have wonderful 4 room outfit.
WEBER'S DEPT. STORE,
Van Buren and Clark-sts.

BUY YOUR FURNITURE WHOLESALE from factory to you; no matter if one piece or complete outfit, we will sell you from 50 to 70 per cent. FACTORIES FURNITURE CO., 1520 S. Wabash-av., in the wholesale furniture district.

WM. AND MARY DINING TABLE, JAcobean oak, 48 in. top and 6 high cane back chairs to match; $38.75 the set. ROSENSTEEL FURNITURE CO., 202 S. Wabash-av.

BEAUTIFUL DINING RM. TABLE, 6 chairs, library table, circassian walnut bedrm. suites, and brass bed. 810 Edgecomb. West. 7068.

1,000 PIECES UNCLAIMED STORAGE furniture, rugs, stoves, etc.; also new rugs. Open nights. Peterson Storage and Van Co., 3812 Michigan-av. 3311—Drexel 1000.

UNCLAIMED STORAGE — SELL FOR charges. Great bargains.
KESSELL BROS. STORAGE.
4031-33 S. State-st. Ph. Oakland 2335.

UNCLAIMED STORAGE FURNITURE
ONE TOLEDO COMPUTING SCALE, CASH
COTTAGE GROVE-AV. PH. MIDWAY 1.

WE ALWAYS HAVE UNCLAIMED STORage furniture for sale. Goold Warehouse & Van Co., 3801 Cottage Grove-av.

BRASS BEDS, SPRING AND MATTRESS complete, $14.70. Grand Rapids Furniture Co., 215 S. Wabash-av., near Adams.

CONTINENTAL LEATHER 3 PIECE DAVENPORT suite, oak or mahogany; price $48. THE WABASH FURNITURE CO., 810 S. Wabash.

4 RMS. HIGH CLASS FURNITURE, ALL new, $75; used, $40. Open evenings. 1st. nr. Blackstone-av. Blackstone 2965.

$300 4 ROOM OUTFIT FOR $125; WILL separate; all new, at factory sample room. O'DONNELL, 60 E. 12th-st., east of Wabash.

7 ROOMS OF FURNITURE, MUST BE SOLD, regardless of cost; phonograph, Singer sewing machine, etc. Graceland 5210.

CEDAR BOX COUCH, FUMED OAK LIBR. table, mahog. libr. table. 6744 Blackstone-av. Hyde Park 7909.

$150 VICTROLA, $50; LARGE EAST lamp, $25. 2128 Madison, 1st.

HIGH GRADE FURN. 6-RM. RUGS, ETC., barg. 100 E. Chicago-av., apt. E, 3d floor.

FURN. OF 4 RMS., VERY REAS. 1141 Sunnyside. Edge. 6543.

FURNITURE 3 ROOM APT. SACRIFICE, nearly new. 3134 W. Huron-st.

MUST SELL UNCLAIMED FURNITURE for charges, American Storage, 1434 E. 63d.

HOUSEHOLD GOODS WANTED.

REEBIE'S AUCTION HOUSE — AUCTIONeers and appraisers. Members Assn. of Chicago Auctioneers. Pay highest cash prices for furniture or entire houses or flats. Phone Lincoln 120.

MRS. H. SCHNEIDER, 451 31ST-ST., BUYS furniture, rugs, bric-a-brac, antiques, and clothing. Douglas 4746.

WE PAY CASH FOR HIGH CLASS FURNIture. Phones Calumet 1288 or 4138.

WANTED—2D HAND FURNISHINGS OF all kinds; will pay cash. Oakland 2335.

LEASEHOLDS.

ELEGANTLY FURNISHED 16 RM. RES. full; big income; $1,000 cash, bal. mo.

16 rm. stone front house; good trans. st.; fine for roomers; small payment, bal. like rent.

14 rm. house, splendid location; low rent; completely furn.; big income; fine home; easy terms.
E. CHRISTENSEN, 19 S. La Salle.

PRICE ONLY $650; $400 CASH; CUT FROM $900 for quick sale; 6 rm. house, Lincoln Park-blvd.; all gas roomers; income $70 over rent. Landlord decorates. Rooms always filled without signs or advertising. One woman can handle work.

SEVERAL BARGAINS IN APARTMENTS.
KEITH-RIVENBURGH, 1227 N. Clark.

16 RM. STONE FRONT HOUSE; GOOD trans.; al. fine for roomers; small payment, bal. like rent.
J. E. CHRISTENSEN, 19 S. La Salle.

ON HIGH CLASS SOUTH SIDE APT. bldg., 20 well furn. rooms; all rented; yielding good income. Address P A 819, Tribune.

WHEN BUYING A ROOMING HOUSE PROtect yourself by dealing with Wm. Lange & Co. 704 N. Dearborn-st. Established 1904. Honest deals; no places to choose from.

1708 WASHINGTON-BLVD. 16 ROOM house; all rented; bargain for cash; income $130; rent $60; coal in.

WILL SELL OR TRADE BEAUTIFUL FUR nished 6 room flat for Ford. McBRIDE, 2329 Grace-av.

FURNITURE LEASE MAY 11. $16; 8 H. 6 rooms, $150 cash; includes $75 Duplex. Call, 4707 Edgewater-ct. Sheridan 1.

SELL COME, FUR. MOD. 4 ROOM FLAT, cash bargain; Montrose, nr. Lake Edge. 9938.

ROOMING HOUSES, HOTELS — LARGE and small or easy payments. A square deal. CORCORAN & CO., 800 N. Clark-st.

TWO 8 RM. APTS., SHERIDAN-RD. SHERE. L; elderly sick lady must sell. Ph. Wel. 8022; 16 ROOM HOUSE, WELL FURN. $450; rent $30; 10 min. to loop. 214 E. 41st-st.

SHERIDAN-RD. NEW FURN. 7 R. APT. piano, mirrors, etc.; $350. Sunny 2855.

BARGAINS IN FURS, DRESSES, HUDson seal coats and suits.
ANDREW J. SOS S. STATE-ST.

WORTH USED FUR COATS AND FURS. FOR SALE—BLACK PONY COAT, SIZE 38, large size. 564 Oakwood-blvd. Wilcox.

DETECTIVE AGENCIES.

DEVEREUX DETECTIVE AGENCY—Quick, reliable. Booklet on application. Office, 108 N. Dearborn-st. Cent. 2126.

FEDERAL DETECTIVE SERVICE. 1626 Tribune Bldg. Randl. 1626.

FURNACE AND STEAM HEATING.

WANTED—SECOND HAND FURNACE TO heat 20,000 cu. ft. Address P 498, Tribune.

TO RENT—ROOMS—SOUTH.

BLACKSTONE-AV., 5837—TO RENT—EXcept; desirable room, mod., priv. home. 1 C.

CALUMET-AV., 4746—TO RENT—ATTRACtive frt. and outside rms. with priv. bath; very conv.; $3 up; L exp., surr. Oak. 4297.

CALUMET, 5414, 2D—TO RENT—NICE FUR. frt. rm.; use of parlor; piano.

CALUMET, 4627, 2D—TO RENT—FRT. RM., shower; L. exp. Jack. Pk., II. 2094.

DORCHESTER, 5311, 3D—TO RENT—STM. heated outside rooms, double, single; Hyde Park cars; L. C. exp. Mid. 2577.

DORCHESTER-AV., 5145—TO RENT—PH. for Ph. 5145. A nicely furn. rm.; r. water; priv. res.

DORCHESTER, 6204, 3D APT.—TO RENT Clean, comfort. furn. rm. to refined gent.; 1 blk. to L; 2; and L. Midway 5108.

DREXEL, 4128, 2D—TO RENT—CHOICE frt. rm. in beaut. apt., $9; pri.; L. House; $37 per. Oak. 1301-2.

ELLIS-AV., 3870, APT. 72—TO RENT—EXceptionally well furn. light outside rooms, adjoining bath; steam; L. C., L. surr.

ELLIS-AV., 5147—TO RENT—BEAUTIFUL front room, attractively furn.; fine bath; res. quiet; quiet surround.; Ken. L. exp.; L. C. 482.

ELLIS, 4128, 3400—TO RENT—2 RM. SUITE; also single; kitch. or bkfst. opt.

ELLIS-AV., 4165, 2D—TO RENT—ATTRACtive cor. rm., suit. 2; Ken.; L. C. 434.

ELLIS-AV., 4356—TO RENT—SPACIOUS frt. rm., running water; suitable for two.; conf. rm.; gent; reas. Oak. 6141.

ELLIS-AV., 4300, APT. C2 — TO RENT — Fur. rm. or two; $4 wk.; piano. Drex. 9291.

ELLIS-AV., 4300, APT. C2 — TO RENT — PARLOR and bedrm. all mod.; in new bldg.; very reasonable.

EVERETT-AV., 5476—TO RENT — ELEgantly furn. rooms with private bath; private family. Overlooking lake. J. C. exp. H. P. 6844.

FIFTY-SECOND, E., 656—TO RENT—VERY desirable quiet front room in select neighborhood; good trans.; refs.

FIFTIETH-ST., E., 1415—TO RENT—YNG. woman to share apt. with two girls employed, Christian Scientist. Ken. 8187. Call Sunday or eve.

FIFTY-THIRD-ST., E., 354, 3D—TO RENT —Front rm. with priv. fam.; near park; exc. transp.

FORTY-FIFTH-ST., E., 927—TO RENT — Homelike winter room in ref. home, for married couple emp.; refs.; reas. Call eves. or Sun. p. m.

FORTY-SEVENTH-PL., E., 1355, NR. LAKE Park—To Rent—Newly furn., single, en suite; r. w.; ideal location; best trans. Oakland 4471.

FORTY-FIFTH-ST., E., 927—TO RENT—3 rms., 1 suit. for married cpl. emp., 1 suitable teacher or employed party; reas.

FORTY-SEVENTH, E., 1041, 1ST—TO RENT —Attract. rms., suit. for 1 or 2 employ. Drexel 2393.

COMFORTABLE RM. FORTY - SIXTH-ST. in private home nr. E. 47th. 494. 47th L ex. Ken. 142.

PERSONAL.

PERSONAL—C. P. G.: COMMUNICATE with me at once. Everything O. K. Trouble stopping with G. M. LEO LOWENTHAL.

PERSONAL—LAD: MOTHER SAYS COME; no expense here.

PERSONAL—A. B. C.: I WILL FORGIVE you. Read Mathew 11-28. ANNA.

BUSINESS PERSONALS.

PERSONAL—LEARN BEAUTY CULTURE. Manicuring, $10; hairdressing, $20; combined courses, $25. Everything about beautifying taught. Columbia College of Beauty Culture, 130 N. State, 31 Kranz bldg.

PERSONAL—SCIENTIFIC CHIROPODIST. MISS LAWRENCE, SUITE 1406, 64 E. VAN BUREN-ST. HRS. 9 TO 5. PH. CENTRAL 5347.

PERSONAL—HAIR REMOVED BY MULTIelectrolysis guaranteed permanent. Ella Louise Keller, 36 S. State-st. Central 5400.

PERSONAL — SUPERFLUOUS HAIR PERmanently removed by multiple electrolysis. MME. STYLO, 1009 Marshall Field Annex.

PERSONAL—I MAKE WOOD FIGURES and retouch halftones, reas. Address P A 449, Tribune.

HOUSEHOLD GOODS.

4 ROOMS FURNISHED COMPLETE WITH lovely high grade furniture, all ready for a cosy comfortable home, $62.50. Pay $10 cash and $1.00 weekly. This outfit anywhere would cost you $200 at the least in any furniture store. All brand new and perfect in every respect. Can be had anywhere until you have wonderful 4 room outfit.
WEBER'S DEPT. STORE,
Van Buren and Clark-sts.

BUY YOUR FURNITURE WHOLESALE from factory to you; no matter if one piece or complete outfit, we will sell you from 50 to 70 per cent. FACTORIES FURNITURE CO., 1520 S. Wabash-av., in the wholesale furniture district.

WM. AND MARY DINING TABLE, JAcobean oak, 48 in. top and 6 high cane back chairs to match; $38.75 the set. ROSENSTEEL FURNITURE CO., 202 S. Wabash-av.

BEAUTIFUL DINING RM. TABLE, 6 chairs, library table, circassian walnut bedrm. suites, and brass bed. 810 Edgecomb. West. 7068.

1,000 PIECES UNCLAIMED STORAGE furniture, rugs, stoves, etc.; also new rugs. Open nights. Peterson Storage and Van Co., 3812 Michigan-av. 3311—Drexel 1000.

UNCLAIMED STORAGE — SELL FOR charges. Great bargains.
KESSELL BROS. STORAGE.
4031-33 S. State-st. Ph. Oakland 2335.

UNCLAIMED STORAGE FURNITURE
ONE TOLEDO COMPUTING SCALE, CASH
COTTAGE GROVE-AV. PH. MIDWAY 1.

WE ALWAYS HAVE UNCLAIMED STORage furniture for sale. Goold Warehouse & Van Co., 3801 Cottage Grove-av.

BRASS BEDS, SPRING AND MATTRESS complete, $14.70. Grand Rapids Furniture Co., 215 S. Wabash-av., near Adams.

CONTINENTAL LEATHER 3 PIECE DAVENPORT suite, oak or mahogany; price $48. THE WABASH FURNITURE CO., 810 S. Wabash.

4 RMS. HIGH CLASS FURNITURE, ALL new, $75; used, $40. Open evenings. 1st. nr. Blackstone-av. Blackstone 2965.

$300 4 ROOM OUTFIT FOR $125; WILL separate; all new, at factory sample room. O'DONNELL, 60 E. 12th-st., east of Wabash.

7 ROOMS OF FURNITURE, MUST BE SOLD, regardless of cost; phonograph, Singer sewing machine, etc. Graceland 5210.

CEDAR BOX COUCH, FUMED OAK LIBR. table, mahog. libr. table. 6744 Blackstone-av. Hyde Park 7909.

$150 VICTROLA, $50; LARGE EAST lamp, $25. 2128 Madison, 1st.

HIGH GRADE FURN. 6-RM. RUGS, ETC., barg. 100 E. Chicago-av., apt. E, 3d floor.

FURN. OF 4 RMS., VERY REAS. 1141 Sunnyside. Edge. 6543.

FURNITURE 3 ROOM APT. SACRIFICE, nearly new. 3134 W. Huron-st.

MUST SELL UNCLAIMED FURNITURE for charges, American Storage, 1434 E. 63d.

TO RENT—ROOMS—SOUTH.

BLACKSTONE-AV., 5837—TO RENT—EXcept; desirable room, mod., priv. home. 1 C.

CALUMET-AV., 4746—TO RENT—ATTRACtive frt. and outside rms. with priv. bath; very conv.; $3 up; L exp., surr. Oak. 4297.

CALUMET, 5414, 2D—TO RENT—NICE FUR. frt. rm.; use of parlor; piano.

CALUMET, 4627, 2D—TO RENT—FRT. RM., shower; L. exp. Jack. Pk., II. 2094.

DORCHESTER, 5311, 3D—TO RENT—STM. heated outside rooms, double, single; Hyde Park cars; L. C. exp. Mid. 2577.

DORCHESTER-AV., 5145—TO RENT—PH. for Ph. 5145. A nicely furn. rm.; r. water; priv. res.

DORCHESTER, 6204, 3D APT.—TO RENT Clean, comfort. furn. rm. to refined gent.; 1 blk. to L; 2; and L. Midway 5108.

DREXEL, 4128, 3400—TO RENT—CHOICE frt. rm. in beaut. apt., $9; pri.; L. House; $37 per. Oak. 1301-2.

ELLIS-AV., 3870, APT. 72—TO RENT—EXceptionally well furn. light outside rooms, adjoining bath; steam; L. C., L. surr.

ELLIS-AV., 5147—TO RENT—BEAUTIFUL front room, attractively furn.; fine bath; res. quiet; quiet surround.; Ken. L. exp.; L. C. 482.

ELLIS, 4128, 3400—TO RENT—2 RM. SUITE; also single; kitch. or bkfst. opt.

ELLIS-AV., 4165, 2D—TO RENT—ATTRACtive cor. rm., suit. 2; Ken.; L. C. 434.

ELLIS-AV., 4356—TO RENT—SPACIOUS frt. rm., running water; suitable for two.; conf. rm.; gent; reas. Oak. 6141.

ELLIS-AV., 4300, APT. C2 — TO RENT — Fur. rm. or two; $4 wk.; piano. Drex. 9291.

ELLIS-AV., 4300, APT. C2 — TO RENT — PARLOR and bedrm. all mod.; in new bldg.; very reasonable.

EVERETT-AV., 5476—TO RENT — ELEgantly furn. rooms with private bath; private family. Overlooking lake. J. C. exp. H. P. 6844.

FIFTY-SECOND, E., 656—TO RENT—VERY desirable quiet front room in select neighborhood; good trans.; refs.

FIFTIETH-ST., E., 1415—TO RENT—YNG. woman to share apt. with two girls employed, Christian Scientist. Ken. 8187. Call Sunday or eve.

FIFTY-THIRD-ST., E., 354, 3D—TO RENT —Front rm. with priv. fam.; near park; exc. transp.

FORTY-FIFTH-ST., E., 927—TO RENT — Homelike winter room in ref. home, for married couple emp.; refs.; reas. Call eves. or Sun. p. m.

FORTY-SEVENTH-PL., E., 1355, NR. LAKE Park—To Rent—Newly furn., single, en suite; r. w.; ideal location; best trans. Oakland 4471.

FORTY-FIFTH-ST., E., 927—TO RENT—3 rms., 1 suit. for married cpl. emp., 1 suitable teacher or employed party; reas.

FORTY-SEVENTH, E., 1041, 1ST—TO RENT —Attract. rms., suit. for 1 or 2 employ. Drexel 2393.

COMFORTABLE RM. FORTY - SIXTH-ST. in private home nr. E. 47th. 494. 47th L ex. Ken. 142.

FORTY-SEVENTH, E., 1127—TO RENT— Modern reasonable priced rooms.

FIFTIETH-PL., E., 713, 1ST—TO RENT— Newly furn. frt. rm.; priv. fam. Ken. 6626.

GRAND-BLVD., 5013, 1ST—TO RENT—LARGE light rm., priv. op. Wash. Pk. 5 blst L. Kenw. 5080.

GRAND BLVD., 4587—TO RENT—NEAR L; priv. residence; large sunny outside room; adj. bath; also smaller sunny room, with sleeping porch. Oak. 5083.

GREENWOOD-AV., 4404—TO RENT—COZY, well furn. front room; mod.; 2 L. surr.

HARPER, 6001, 3D—TO RENT—NICELY furnished sple. or dble. rm.; pri.; reas.; ex. trans.

HARPER, 6200, 3D—TO RENT—MOD. OUTside room; Jackson Pk. L.; L. surr.

INDIANA-AV., NEAR GARFIELD-BLVD.— To Rent—Beautiful rooms, separate or en suite; porches; front; modern; newly furnished; quiet home; reas. Ph. Drexel 8703, or address N L 81, Tribune.

INDIANA, 4721, 3D—TO RENT—NICE LGE. front room; well furn.; priv. home; elec., stm.; ½ blk. to Marshall Field Annex.

INDIANA, 6123, 3D—TO RENT—LGE. FRT. rm., suit. 1 or 2; priv. fam.; L. exp.

KENWOOD, 6038, 2D—TO RENT—CLEAN, cozy rms.; hskpg. opt.; all conv.; reas.

KIMBARK, 5032, 2D—TO RENT—FRONT room and side room in congenial family; all conv.; L. C., L. and surface.

KIMBARK, 5632, 1ST—TO RENT—STM. HT., elec. light; L. C. trans.; board opt. Blackstone 3289.

LAKE PARK-AV., TO RENT—
MISS MOSHER'S. Warm, beautiful rms., $4 wk. up; with board, $6 up; also single r. water; L. C., L. ex. Kenwood 2756.

"A refined, clean, comfortable place to live."

LAKE PARK-AV., 4077, THE KENILWORTH —To Rent—Single and double rms., hot water or pri. bath, for people looking for jolly winter in home surroundings. Board optional.

LAKE PARK, 3906—TO RENT—NEWLY furn. rms. single and double, in priv. fam.; elec., steam; good trans. Douglas 1856.

LAKE PARK, 3906—TO RENT—2 LARGE light rms., plenty of steam and hot water; good transp.; gentlemen preferred.

LAKE PK., 4806—TO RENT—BRIGHT, COMfortable rm., with lav.; best trans. Maxwell.

LAKE PK., 4808—TO RENT—ATTRACTIVE front room; steam heat; elevator. Kenwood 2756.

LAKE PARK, 4163—TO RENT—MODERN front room; stm., running water; L. exp.

MICHIGAN, 4341, 1ST—TO RENT—NICELY furnished room, priv. fam. Drexel 4228.

MICHIGAN-AV., 3311—TO RENT—NICELY furnished room, bath, private residence.

MICHIGAN-AV., 3344—TO RENT—FURN. rm., pri. bath; reas.; another rm., $4.

LAKEWOOD-AV., 4404—TO RENT—BALL warm rms.; lav.; ideal loc.; Ken. 3316.

OAKWOOD - BLVD., 721 — TO RENT — Large frt. double rm. nr. L. C., Ken., L., Drex. 2393.

OAKWOOD-BLVD., 632—TO RENT—FRONT suite, twin beds, elec., stm., L. surf. blk.

PRAIRIE, 4157, 3D—TO RENT — ROOM single or double, steam heat, private flat; 1 blk. L, 15 min. loop; $2.50 and $3. Drexel 1882.

PRAIRIE, 5621, 2D—TO RENT—LRG. LIV. rm.; twin beds, newly furn.; also frt. rm.; twin beds, L; ex. Douglas 1216.

PRAIRIE, 5909, 2D—TO RENT—BEAUT. furn. light frt. rm.; stm. heat, elec. light. Normal 2471.

PRAIRIE, 5808, 2D—TO RENT—LGE. OUTside rm. with lav., suit. 2; L. exp.

PRAIRIE, 5400, 3D—TO RENT—CHOICE outside rm., adj. bath; mod.; $3; 53d L ex.

RHODES, 6062, 3D—TO RENT—MOD. FUR. rms., stm.; use of piano. Ph. Hyde Park 3090.

SEVENTY-SECOND, W., 219, 2D—TO RENT —Sunny front rm.; st. ht.; ex. trans.; priv. family.

SIXTY-FIRST, S., 1537, 1ST—TO RENT—LGE. sunny rm.; all conv.; ½ blk. I. C.; on Midway; pri.

SIXTY-FIFTH-PL., E., 1411, 1ST—TO RENT —Beautiful front rm., very furn., closet; 20 min. to loop, C.; ½ blk. from Jackson Pk.; home comforts; mod. apt.; priv. fam. Midway 2966.

SOUTH PARK, 5810, 1ST—TO RENT—LGE. rm., suit. 2; priv. fam.; board; L. Exp. 2377.

SOUTH PARK, 6137, 2D—TO RENT—LGE. double rm.; priv. fam.; kitchen priv.; L. exp.; rm. suite; also sing. rm., priv.; L. ex. for furniture or entire house or flats. Phone Lincoln 120.

MRS. H. SCHNEIDER, 451 31ST-ST., BUYS furniture, rugs, bric-a-brac, antiques, and clothing. Douglas 4746.

WE PAY CASH FOR HIGH CLASS FURNIture. Phones Calumet 1288 or 4138.

WANTED—2D HAND FURNISHINGS OF all kinds; will pay cash.

TO RENT—FLATS—NORTH.

4 AND 5 ROOMS

BLACKSTONE APARTMENTS,
4615-23 N. Robey-st.

$35 AND UP

Individual front and rear porches. Best value in the city for the money. New and modern.

Excellent transportation. ½ block to L and surface lines.

EVENINGS BY APPOINTMENTS. MAIN 1633. AGENT ON PREMISES.

New 3, 4 & 5 Rm.

Winchester-av. and Argyle-st. Large rooms; superior fixtures and finish throughout.

SUN PARLORS.

$35, $40, $50

Transportation Ravenswood L electric car service Northwestern R. R. 12 mins. to city.

JOHN V. FOX,
40 N. Dearborn-st.

Branch Office, Lawrence-av. and Rober-st.

6 & 7 ROOMS
BEDFORD MANOR,

N. W. CORNER KENMORE AND HOLLYWOOD.

These beautiful 6 and 7 room apartments, with 2 and 3 baths, are located in the most exclusive part of the North Shore.

VAPOR HEATING SYSTEM.
AGENT ON PREMISES.

G. H. GOTTSCHALK & CO.,
111 W. WASHINGTON-ST.
PHONE FRANKLIN 2800.

TO RENT— BARGAINS—

Good 5 and 6 room stove heat flats, with bath, ranging from $12 to $20 a month, with CONCESSIONS for winter months to reliable tenants. WE KNOW we can PLACE you and PLEASE you—located on Barry, near Clark, or Clark near Belmont, or Briar, near Broadway; 1st, 2d, or 3d floors. Come in and see us or call Main 3402.

BROOMELL BROTHERS,
111 W. Washington-st.

TO RENT—LAKEWOOD TERRACE APTS., S. E. Corner Lakewood and Aldine.

New high grade apts., 2, 3, 4, 5, and 6 rooms; latest artistic effects; sun parlors; built-in baths; ornamental accessories; two blks. to Loyola L exp. sta., surface cars, and lake; 26 min. to loop; $40 to $55. Central 7181.

TO RENT—BUCKINGHAM-CT. APTS. 735-747 Buckingham-pl. SUNSHINE. FLOWERS.

Thirty-eight beautiful 2-flat apts. at prices ranging from $30 to $45; overlooking Sunken Gardens; nr. lake yacht harbor, blvd., Lincoln Park, and Hamrock Garden; 20 minutes to loop via "L" exp. or surface.

TO RENT—2127 LELAND-AV., NEW BLDG. LIBERAL CONCESSIONS.

1 and 2 rm. apts.; Roman lounge, card, billiard, and tea rooms; electrical kitchenettes; with or without hotel service; by day, week, or month. The Nyse Ouxton, at Berwyn, Beach, 1450 Greenview-av. Rogers Park 395.

TO RENT — FERNWOOD APART. HOTEL, 4050 Sheridan-rd. Wellington 30.

2-3-4 room suites with kitchenettes, finely furnished; maids, linen, etc.; cafe in connection, excellent location; near L, surface, and lake; $20 per week and up.

TO RENT—AT BITTERSWEET-PL., FUR. 5 room apt.; must be rented by Nov. 6; electric lights and ice included in price of $65, handy to surf. and "L" exp. Grace-land Park. No children.

TO RENT—ELSDUANTLY FURN. 6 ROOM apt., overlooking lake, near Sheridan L exp. station and Broadway surface; rental $160. Phone Wellington 6900. Address N G 97, Tribune.

TO RENT—5 ROOMS, 2 SUN PARLORS, beautifully furn. piano player, etc., between Argyle and Wilson L sts., until May 1. Apply 857 Lawrence. Sunnyside 7052.

TO RENT— DELIGHTFUL 2 AND THE BRITTANY, 3 r suites, with kitchenettes; 5538 Kenmore-av. Sunn. 5576. Bryn Mawr L station.

TO RENT—VERY CHOICE 4 AND 5 ROOM furn. apts.; must be seen to be appreciated. Excellent location, one block lake, 2 blks. Sheridan rd. stop. 723 Irving Park-blvd.

TO RENT—FURNISHED FLATS, 2 LARGE rooms, bath, kitchenette, wall bed, modern bldg.; $10 up weekly; nr. Sheridan exp. station. 4110 Sheridan-rd. Phone Ivy 4000.

TO RENT—NEW APT., NEWLY FURnished; 2 blks. Rogers Pk. L station. 6906 Lakewood-av. Rogers Pk. 6026.

TO RENT—ROOMS FURNISHED 3 RM. apt., wall beds; $30; near Bryn Mawr L stat. See janitor, 1318 Bryn Mawr.

TO RENT—FURN. 8 ROOM FLAT, NEW piano; rent $45; roomer pays $12. 4338 Briar-pl. Inquire Sheridan-rd. Robinson.

TO RENT—BUCLAFLAZA, 4363 KENMORE —1 r. kit. apt., in-a-dor beds, bath, porch.

TO RENT—STRICTLY MODERN, COMpletely furn. 4 room apt. Ph. Ivy 6000.

TO RENT—ATTR. 6 RM. APT., NR. EDGE Beach Hotel, for winter. Ravenswe. 2745.

TO RENT—1020 BERWYN-AV., 1ST., MOD. 5 rms., $50. Eng. B. L sta. Edge. 5805.

TO RENT—2 RM. FURN. APT. FOR 3 months. 4345 Kenmore-av., 1st apt.

TO RENT — NEWLY FURN. 3 R. MOD. apt., $35. 6723 Glenwood-av. Rog. Pk. 1068.

Northwest Side.

TO RENT—UNTIL APRIL; AT SACRIfice; nicely furn. 5 room apt.; leaving city. Belmont 3711.

West Side.

TO RENT—FURNISHED 4 ROOM APARTment, new modern building, 4803 W. Parkav., in beautiful Austin, where it's high and dry; rent $35. For keys and further information phone Crawford 8 W. Lake and Cicero-av., one block from Oak Park st. L station. Phone Austin 1472.

TO RENT—WILL SUBLEASE 5 ROOMS; desirable for one, with desirable parties; Jewish preferred. 1517 S. Kedzie. Rockwell 66

TO RENT—ELEGANT 7 ROOM FURNISHED apt., 2 baths, sun porches, on Washington-blvd. Phone Garfield 8294.

TO RENT—STORES—DOWNTOWN.

TO RENT—UNUSUALLY GOOD LOCATION for men's shoes or furnishings. CALLISTUS S. ENNIS & CO., 79 W. Monroe-st. Rand. 2384.

TO RENT—1602 WABASH-AV., LARGE store and basement; rent low to May 1. WHITE & COLEMAN, 54 W. Randolph-st. Tel. Randolph 5108.

TO RENT — STORES, 324 FEDERAL-ST., opposite Monadnock Block. Modern building; long lease; for saloon or other lines.

TO RENT—NEW MICHIGAN-AV., 24X90 ft. store, basement, second floor; immediate poss R. D. HILL & CO. Rand. 2821.

TO RENT—83 W. MONROE-ST., HALF store and good window. Apply Book Store, 85 W. Monroe.

TO RENT—STORES—SOUTH.

TO RENT—1342 W. 69TH-ST., NR. ADA, mod. store; good location for grocery or market; $15.50. BYRON M. HOPKINS & SONS, 1402 E. 63d-st.

TO RENT—652 E. 47TH-ST., UNHEAT., $40 1452 Harvard-av., heated..... $ 50 1116 Lyon, 2 flats, heated..... 2 50 E. E. WELLS, 160 W. Jackson. Wab. 3593.

TO RENT—601 E. 43D-ST., COR. ST. LAWrence; steam, elec.; 3 liv. rooms, mosaic floor; fine for any business. Make offer. Fred K. Kloess & Co., 442 F. 43d. Drexel 472.

TO RENT—STORES, 1001 E. 35TH-ST., $35. 726 S. Sacramento-blvd., $20. For drugs, barber, dry goods, baker, plumber, millinery.

TO RENT—STORE, 37TH-ST. MODERN store, good business location; $20. W. MURRAY WRIGHT, Marquette Bldg.

TO RENT—STORES—NORTH.

TO RENT— STORE

Next to Cor. Wilson-av. Harrison 8191.
GORDON STRONG & CO.,
200 S. State-st.

TO RENT—NEW STORES; CHOICE LOCAtion for druggist and grocery; s. w. cor. of Ashland-av. and Grace-st.; $30 and $50 per mo. B. B. CLOVER & BRO., Agts., 69 W. Washington-st.

TO RENT—BARBER SHOP; GOOD LOCAtion; 3 chairs in cigar store and billiard room adjoining street car barn employing 700 men; 6450 N. Clark-st. Rogers Park 492.

TO RENT—HEAD LOCATION FOR CIGAR store; suitable for hardware, bakery, grocery meat market, dry goods, shoes, or restaurant; reasonable. Agent on premises from 11 to 6. BECKLENBERG, Rand. 6171. 29 S. La Salle-st.

TO RENT—NEW 4 AND 6 ROOM APTS., Albany-av., cor. Bldhie-pl.

Sun parlors, vacuum cleaners; best trans. Open for inspection. Key at 2559 Albany-av. CARRUTHERS & CO., 40 N. Dearborn-st.

TO RENT — 4 ROOM APARTMENTS WITH sun parlors, very modern; reasonable rental. Keys on premises. 4507-12 N. Sacramento-av.

TO RENT—2201 WALTON-ST., COR. FRANcisco-av., 5 rms.; steam heat; concession; $38. JOHN E. TITTMAN CO., Ogden and Madison.

FOR SALE—2121 N. MOZART-ST., CHEAP, 2 4 room flats in front with 3 room cottage in rear.

TO RENT—7 RMS. AND SUN PARLOR; hot water heat; new bldg.; concession. 4730 N. Sacramento. Monticello 6376.

TO RENT—ONE MONTH RENT FREE, 5 room, modern, steam heat, janitor, modern. 1501 N. Lockwood, near North-av.

TO RENT — TWO AND THREE ROOMS, bath, all conveniences, $10 and $15. 3830 N. Springfield-av.

TO RENT—BIGGEST 5 RM. APT., STOVE ht., snap, in city. To be convinced, call at 3823 N. Springfield-av. 1 stop.

TO RENT—6 RM. MODERN FLAT; NEW corner bldg.; furnace; nr. Kedzie and Irving Pk. cars; $22. 3901 N. Troy. Well. 7962.

TO RENT—4 RMS. AND 3 PAR. PORCHES, nr. 2 and school; $28. WINNERSON & CO., Francisco sta., Rav. 1.

TO RENT—2145 CULLOM-AV., 1ST FLAT in new 2 flat bldg., 5 rooms, $24.

TO RENT—MOD. 4 R. FLT., 2 BEDRMS., sun parlor. Belmont-Hoyne. 2406 W. Richmond.

TO RENT—1038 N. SPRINGFIELD-AV., 6 rooms, 2d flat; stove heat; modern. Bel. 769.

TO RENT—FLATS—WEST.

BARTON
APARTMENTS,

S. W. CORNER OF CONGRESS & HAMLIN, OPPOSITE GARFIELD PARK.

28 brand new high grade apmts., all of nine rooms each.

1 block from Garfield L station.
2 blocks from Crawford-av.
15 minutes to Loop.

ALSO NEW
4 AND 5 ROOMS.

N. E. CORNER OF ADAMS AND LOTUS AVENUE, ONE BLOCK FROM GOLF PARK.

2 blocks s. of Madison-st.
Convenient to 52d-av. L station.
30 minutes to loop.
Steam heat, hot water.
Agents on all premises.

F. M. Barton

821 Medinah Bldg. Wabash 2188.

TO RENT—REAL 4 RM. APTS. CONCESSIONS.

Sun parlors and porches, deartbeds wh. en., trim., big closets, steam janitor service; rent $35 to $40.

WAYNE AND PARK-AV. INFORMATION, Rand. 2266.

TO RENT—WHY BUY COAL? 7 room steam heated flat, including hot water and janitor service, $25 and $35. S. W. Cor. Ashland-av. and Walnut-st.

TO RENT—6 RMS., NEW, SUN PARLORS, overlooking park; 1 block Washington-blvd.; $45; 2215 Park-av. Garf. 5863.

TO RENT — 3s SO. ASHLAND-BLVD., 3 rms., 3d floor, steam, hot water, $27.50. T. EVENSON, 3 Washington-blvd. Monroe 3962.

TO RENT—NEW, SUNNY 6 RM. STEAM heated flat, 1 blk. Metro L sta.; $35. 5321 Congress-st. Aust. 10854.

TO RENT—2527 HONORE-ST., STEAM heated, 6 room flats; $21.50. Apply janitor.

TO RENT—2501 WALTON-ST., COR. FRANcisco-av., 5 rms.; steam heat; concession; $38. JOHN E. TITTMAN CO., Ogden and Madison.

FOR SALE—2121 N. MOZART-ST., CHEAP, 2 4 room flats in front with 3 room cottage in rear.

TO RENT—7 RMS. AND SUN PARLOR; hot water heat; new bldg.; concession. 4730 N. Sacramento. Monticello 6376.

TO RENT—ONE MONTH RENT FREE, 5 room, modern, steam heat, janitor. modern. 1501 N. Lockwood, near North-av.

TO RENT — TWO AND THREE ROOMS, bath, all conveniences, $10 and $15. 3830 N. Springfield-av.

TO RENT—BIGGEST 5 RM. APT., STOVE ht., snap, in city. To be convinced, call at 3823 N. Springfield-av. 1 stop.

TO RENT—6 RM. MODERN FLAT; NEW corner bldg.; furnace; nr. Kedzie and Irving Pk. cars; $22. 3901 N. Troy. Well. 7962.

TO RENT—4 RMS. AND 3 PAR. PORCHES, nr. 2 and school; $28. WINNERSON & CO., Francisco sta., Rav. 1.

TO RENT—2145 CULLOM-AV., 1ST FLAT in new 2 flat bldg., 5 rooms, $24.

TO RENT—MOD. 4 R. FLT., 2 BEDRMS., sun parlor. Belmont-Hoyne. 2406 W. Richmond.

TO RENT—1038 N. SPRINGFIELD-AV., 6 rooms, 2d flat; stove heat; modern. Bel. 769.

TO RENT—FURNISHED FLATS.

South Side.

NEW FIREPROOF
ONE ROOM APARTMENTS.

Just completed, handsomely furnished, free light and gas, phone service, laundry accommodations, each apartment has in add tion to very spacious living room, balcony, reception hall, kitchenette, pantry, two closets and combined bath and dressing room; handsome public parlor and cafe in building; 3 months' lease and references required. [Dogs and cats prohibited.] Rent $40.

ST. REGIS APTS., 4041 Ellis-av.

TO RENT—A GENTLEMAN WHOSE BUSIness calls him East will sublet the finest apartment on South Side to May 1st, 1917, with privilege of removal; 7 rooms, sun parlor; shower, 2 baths; 135 feet of outside frontage; strictly first class; will lease furnished to desirable party. Inquire third apartment, 1229 E. Marquette-road or office of building.

TO RENT—5041 DORCHESTER-AV., ATtractive 2-3 room apts., furnished complete; phone; sun parlor, sleeping porch, disappearing bed, dressing room, and bath; with or without maid service; 350-375. M. McLAUGHLIN.

TO RENT—CORNER APT. ON BOULE vard; 5 rms., 2 baths, elegantly furn.; Steinway grand and player, oil paintings, Turkish rugs, cut glass. Adults only. $115 per month. Phone Oakland 4412 mornings.

TO RENT—5837 PRAIRIE-AV., 1ST; 4 RMS., elev. 1 blk., surface 2 blks.; elec. cleaner, chlorie cooker, new furniture; owner stepping here; rent 4 mos. snap, $40. Phone Wentworth 9090 or Harr. 6093.

TO RENT — 5 ROOM FURNISHED FLAT complete to responsible party; none but respectable need apply; first class references req.; neighborhood Champlain-av. and 31st-st. Address P J 103, Tribune.

TO RENT—950 W. GARFIELD-BLVD.— Finely furnished 8 rm. modern flat; complete; leaving city for winter; refs. Phone Drover 6070.

TO RENT — 4104 MICHIGAN-AV., NEW bldg., California apts., 2 rooms, sun room, and tiled bath with shower; $11 wk. Kenwood 2864.

TO RENT — 3 RMS., KIT., BATH, WALL bed apt.; outside rms.; new furn.; new bldg.; L. C. av., surf.; reas. See this before renting. 5808 Blackstone.

TO RENT—LARGE DINING ROOM, STEM.; kitchen, pantry, laundry, 2 bedrms., all furnished; fine location; 1st class tea parlor or restaurant. 754 Oakwood-blvd.

TO RENT—CORNER APT., 3 OUTSIDE rms. nicely furn.; strictly mod. 2 sun porches; piano; best trans. THOMAS, 6400 Kenwood-av. Phone Hyde Pk. 2689.

TO RENT—6 RM. FURN. APT., NR. UNIV. Phone; ref. req. Good trans. Tel. H. F. 3025.

TO RENT—MOD. FURN. APARTMENT, 5 rooms, 1st. 4630 Prairie. Drexel 7679.

North Side.

TO RENT—CALIFORNIA APTS.— KELLSHORE HOTEL.

718-750 IRVING PARK-BLVD.
½ block from lake, Sheridan L exp. sta. 10 minutes Lake with Hotel Service.
3 to 5 Rooms, with Kitchens, Shower Baths, Maid, Telephone, Bellboy Service, Linen and Silver; $75 up monthly. Cafe. Lounge. Billiard and Pool Rooms. Dancing.
FREE BILLIARDS, LIGHT, GAS, LINEN, MAID SERVICE. WELLINGTON 26.

TO RENT—THE CLOARON.

1 and 2 rm. apts.; Roman lounge, card, billiard, and tea rooms; electrical kitchenettes; with or without hotel service; by day, week, or month. The Nyse Ouxton, at Berwyn, Beach, 1450 Greenview-av. Rogers Park 395.

TO RENT — FERNWOOD APART. HOTEL, 4050 Sheridan-rd. Wellington 30.

2-3-4 room suites with kitchenettes, finely furnished; maids, linen, etc.; cafe in connection, excellent location; near L, surface, and lake; $20 per week and up.

TO RENT—AT BITTERSWEET-PL., FUR. 5 room apt.; must be rented by Nov. 6; electric lights and ice included in price of $65, handy to surf. and "L" exp. Grace-land Park. No children.

TO RENT—ELSDUANTLY FURN. 6 ROOM apt., overlooking lake, near Sheridan L exp. station and Broadway surface; rental $160. Phone Wellington 6900. Address N G 97, Tribune.

TO RENT—5 ROOMS, 2 SUN PARLORS, beautifully furn. piano player, etc., between Argyle and Wilson L sts., until May 1. Apply 857 Lawrence. Sunnyside 7052.

TO RENT— DELIGHTFUL 2 AND THE BRITTANY, 3 r suites, with kitchenettes; 5538 Kenmore-av. Sunn. 5576. Bryn Mawr L station.

TO RENT—VERY CHOICE 4 AND 5 ROOM furn. apts.; must be seen to be appreciated. Excellent location, one block lake, 2 blks. Sheridan rd. stop. 723 Irving Park-blvd.

TO RENT—FURNISHED FLATS, 2 LARGE rooms, bath, kitchenette, wall bed, modern bldg.; $10 up weekly; nr. Sheridan exp. station. 4110 Sheridan-rd. Phone Ivy 4000.

TO RENT—NEW APT., NEWLY FURnished; 2 blks. Rogers Pk. L station. 6906 Lakewood-av. Rogers Pk. 6026.

TO RENT—ROOMS FURNISHED 3 RM. apt., wall beds; $30; near Bryn Mawr L stat. See janitor, 1318 Bryn Mawr.

TO RENT—FURN. 8 ROOM FLAT, NEW piano; rent $45; roomer pays $12. 4338 Briar-pl. Inquire Sheridan-rd. Robinson.

TO RENT—BUCLAFLAZA, 4363 KENMORE —1 r. kit. apt., in-a-dor beds, bath, porch.

TO RENT—STRICTLY MODERN, COMpletely furn. 4 room apt. Ph. Ivy 6000.

TO RENT—ATTR. 6 RM. APT., NR. EDGE Beach Hotel, for winter. Ravenswe. 2745.

TO RENT—1020 BERWYN-AV., 1ST., MOD. 5 rms., $50. Eng. B. L sta. Edge. 5805.

TO RENT—2 RM. FURN. APT. FOR 3 months. 4345 Kenmore-av., 1st apt.

TO RENT — NEWLY FURN. 3 R. MOD. apt., $35. 6723 Glenwood-av. Rog. Pk. 1068.

Northwest Side.

TO RENT—UNTIL APRIL; AT SACRIfice; nicely furn. 5 room apt.; leaving city. Belmont 3711.

West Side.

TO RENT—FURNISHED 4 ROOM APARTment, new modern building, 4803 W. Parkav., in beautiful Austin, where it's high and dry; rent $35. For keys and further information phone Crawford 8 W. Lake and Cicero-av., one block from Oak Park st. L station. Phone Austin 1472.

TO RENT—WILL SUBLEASE 5 ROOMS; desirable for one, with desirable parties; Jewish preferred. 1517 S. Kedzie. Rockwell 66

TO RENT—ELEGANT 7 ROOM FURNISHED apt., 2 baths, sun porches, on Washington-blvd. Phone Garfield 8294.

TO RENT—STORES—DOWNTOWN.

TO RENT—UNUSUALLY GOOD LOCATION for men's shoes or furnishings. CALLISTUS S. ENNIS & CO., 79 W. Monroe-st. Rand. 2384.

TO RENT—1602 WABASH-AV., LARGE store and basement; rent low to May 1. WHITE & COLEMAN, 54 W. Randolph-st. Tel. Randolph 5108.

TO RENT — STORES, 324 FEDERAL-ST., opposite Monadnock Block. Modern building; long lease; for saloon or other lines.

TO RENT—NEW MICHIGAN-AV., 24X90 ft. store, basement, second floor; immediate poss R. D. HILL & CO. Rand. 2821.

TO RENT—83 W. MONROE-ST., HALF store and good window. Apply Book Store, 85 W. Monroe.

TO RENT—STORES—SOUTH.

TO RENT—1342 W. 69TH-ST., NR. ADA, mod. store; good location for grocery or market; $15.50. BYRON M. HOPKINS & SONS, 1402 E. 63d-st.

TO RENT—652 E. 47TH-ST., UNHEAT., $40 1452 Harvard-av., heated..... 2 50 1116 Lyon, 2 flats, heated..... 2 50 E. E. WELLS, 160 W. Jackson. Wab. 3593.

TO RENT—601 E. 43D-ST., COR. ST. LAWrence; steam, elec.; 3 liv. rooms, mosaic floor; fine for any business. Make offer. Fred K. Kloess & Co., 442 F. 43d. Drexel 472.

TO RENT—STORES, 1001 E. 35TH-ST., $35. 726 S. Sacramento-blvd., $20. For drugs, barber, dry goods, baker, plumber, millinery.

TO RENT—STORE, 37TH-ST. MODERN store, good business location; $20. W. MURRAY WRIGHT, Marquette Bldg.

TO RENT—STORES—NORTH.

TO RENT— STORE

Next to Cor. Wilson-av.
GORDON STRONG & CO.,
200 S. State-st. Harrison 8191.

TO RENT—NEW STORES; CHOICE LOCAtion for druggist and grocery; s. w. cor. of Ashland-av. and Grace-st.; $30 and $50 per mo. B. B. CLOVER & BRO., Agts., 69 W. Washington-st.

TO RENT—BARBER SHOP; GOOD LOCAtion; 3 chairs in cigar store and billiard room adjoining street car barn employing 700 men; 6450 N. Clark-st. Rogers Park 492.

TO RENT—HEAD LOCATION FOR CIGAR store; suitable for hardware, bakery, grocery meat market, dry goods, shoes, or restaurant; reasonable. Agent on premises from 11 to 6. BECKLENBERG, Rand. 6171. 29 S. La Salle-st.

TO RENT—STORES—NORTHWEST.

TO RENT—MAPLE-AV, OAK PARK, BEtween Madison-st. and Washington-blvd., near L and cars; just completed; every modern appointment; liberal concessions. See agent on premises.

TO RENT—AUGUST COMPLETE 4 AND 5 RM. flats in Austin and Oak Park; rental $28 and up.

JOHNSON BROS. & CO.,
5058 W. Lake. Austin 200, O. P. 168.

TO RENT—FURNISHED FLATS.

South Side.

TO RENT—6 ROOM MODERN APT., FURnished or unfurnished. If unfurn. will make concession. Oakland 4284.

TO RENT — 3 ROOM APT., COMP. FOR housekeeping; 626 E. 39th-st., rear, cor. light; adults; $20. 6238 Dorchester-av.

TO RENT—COMPLETELY FURN. 4 RM. sunshiny apt.; opposite Washington Park. 3541 Vincennes-av. Drexel 3061.

TO RENT—3841 GRAND-BLVD., NEW ST. Francis fur. apts.; maid serv.; free; 3 rms. and bath; in-a-Dor beds; 10 min. loop.

TO RENT—3 RM. FURN. APT., MODERN; $30. 6255 Champlain-av., Wentworth 4.

TO RENT—4 RMS., FURN. COMPLETE; stove. 6228 Ellis, 3d; nr. L cars. $36 mo.

TO RENT—4 ROOM NEW APT. 5547 MARYland. Hyde Park 1.

TO RENT—6338 KIMBARK-AV., NEW 3 rm. cor. apt., 2 beds, private bath.

TO RENT—6450 WOODLAWN-AV., MOD. 2 room apt., completely furn. Midway 3861.

TO RENT—FURN. 2 ROOMS, BATH, AND kitchenette. 4706 Kimbark-av. Apply R. 12.

TO RENT—BARGAIN, 5222 IND.-AV., APT. 4, semiattable 4 rm. flat; $35. View. Cit. 1.

TO RENT—OFFICES AND STUDIOS.

Downtown.

Mallers Bldg.

S. E. cor. Madison and Wabash-av.

OFFICES with unequaled light.

SHOPS for retail or wholesale lines.

This building is situated in the very heart of the business district and has the most prominent location of any office building in Chicago.

Especially adapted for advertising agents, doctors, lawyers, manufacturing agents etc.

Apply Room 1109, Office of Building.

TO RENT—
ADAMS EXPRESS BUILDING.

Choice space for office or mercantile purposes. Low rate of insurance.

J. C. McCORD & CO., Room 709.

TO RENT—TACOMA BUILDING.

N. e. cor. Madison and La Salle-sts., daylight offices for $30 to $45; best service.

THE UNIVERSITY OF CHICAGO, Room 1114. Franklin 8461.

TO RENT — OFFICES, NORTHWESTERN Bldg., n. w. cor. W. Lake-st. and N. 6th-av.; large and small; service first class exceptionally large vault space, shipping facilities. See janitor at building.

TO RENT—S. E. COR. RANDOLPH AND Clark-sts. desirable suites, 2 private offices and reception room; modern conveniences. WHITE & TABOR.

TO RENT—OFFICES, LARGE AND SMALL —Single, $10, $12.50, $15 per month; suites of 2, 3, 4, and 5 rooms, $20 up.

BONHEUR, 326 River-st. Central 2100.

TO RENT—WILL SUBLEASE AT SACRIfice SUITE 201 RAILWAY EXCH. WITH OR WITHOUT FURNITURE. RANDOLPH 1787. KET AT 247 RAILWAY EXC.

TO RENT—ATTRACTIVE SUITE OF 3 private offices and large reception room, furnished or unfurnished. Inquire Room 528, 29 S. La Salle-st.

TO RENT—ALL DAYLIGHT OFFICES, $20, $25, $30, $35 per month, including janitor service. Apply 301 Manhattan Bldg., 431 S. Dearborn-st. Tel. Harrison 1200.

TO RENT—CHEAP; SUBLEASE OF 5 TOP floors at 630 each. MR. PAULSEN, 12th floor Brooks Bldg., 109 N. Dearborn-st.

TO RENT—DESIRABLE OFFICE SPACE, FACING STREET; INSIDE LOOP; $15.00 PER MONTH UP. 333 S. DEARBORN-ST.

TO RENT—CHOICE OFFICES IN ADAMS Express Building. J. C. McCORD & CO., 115 S. Dearborn-st.

TO RENT — FRONT PRIVATE OFFICE; telephone, vault. SHAW, R. 708, 220 S. La Salle-st. Webster 6400.

TO RENT—DESIRABLE OFFICES, $18-$30. 120 S. State-st. C. V. McERLEAN, 39 S. La Salle-st.

TO RENT—MAH. FURN. PRIV. OFFICE, UTIL. PHONE, $35; DESK, $10. R. 5, BK. FL., 305 S. LA SALLE.

TO RENT — DESK ROOM, MAHOGANY furniture; unlimited phone and office service. 1108 Peoples Gas Bldg.

TO RENT—OFFICE, PART OR ALL AP. ply 1101 Thomas Church Bldg., 82 S. Wabash.

TO RENT—LIGHT PRIVATE OFFICE; furnished, $12; desk room $6. R. 609, 55 W. Washington-st.

TO RENT—PRIV. OFFICE, DESK SPC.; heat; $2 up; sten. opt. 1107, 105 W. Monroe.

TO RENT—DESK SPACE, 2 PHONES, UNlimited service; reasonable. 611, 25 N. Dearborn.

TO RENT—BEST $12.50 OFFICE IN LOOP. 180 N. Dearborn-st., Room 1015.

TO RENT—DESK, HIGH CLASS OFFICE, cheap rent; all conv. 929, 134 S. La Salle.

TO RENT—DESK ROOM, WITH DESK, 608 Title & Trust Bldg.; $10 per month.

TO RENT—DESK ROOM, FURNISHED, reasonable; all conv. 1116 Monadnock Bldg.

TO RENT—LIGHT, MODERN OFFICE; UNlimited phone. 109 N. Dearborn, Suite 901.

TO RENT—FURN. PRIVATE OFFICE OR desk space. 20 E. Jackson, Room 800.

TO RENT—LARGE FURN. PRIV. OFFICE; tel. Suite 1106 Title & Trust Bldg.

TO RENT—OFFICE, DESK ROOM; EXCEP. service. 918 First Nat. Bank Bldg.

TO RENT—FLOORS AND LOFTS.

TO RENT — FOUR VERY DESIRABLE floors in the building at 124-128 W. Lake-st.; newly remodeled; possession at once.

WINSTON CO.,
1414 First National Bank Bldg.

TO RENT—CLOSE IN WEST SIDE THIRD floor, 9,000 sq. ft., daylight 3 sides, 120 ft. north and west exposure; 800 h.p. boiler and power. Cent. 2374. 812 1st Nat. Bk. Bldg.

TO RENT — BUILDINGS, FLOOR, AND space, with or without railroad and river facilities and will build to suit.

MADDEN BROS., 140 S. Dearborn-st.

TO RENT — 3D FLOOR, 137 N. WABASH, 40x162; possession at once.

LOUIS W. MERLAN, 209 S. La Salle-st.

TO RENT—1,000 SQ. FT. LIGHT SPACE; heated, sprinkled; cheap rent and power. E. J. JOHNSON, 310 S. Canal-st. Harr. 4426.

TO RENT—2856 BROADWAY, 100X50 FT., 2½. Waller, 958 1st Natl. Cent. 3210.

TO RENT—MFG. PROPERTY.

TO RENT — BRADLEY BLDGS. One floor, 22x80, light 4 sides, power, heat, and good elevator service.

One first floor, store front, 33x100, with or without basement; 4 cars to city. See on side. Excellent light and shipping facilities.

One 4th fl., 12,000 sq. ft., sprinkled bldg. Two large 5 ft. elevs., and stairway.

J. HARLEY BRADLEY,
Phone Monroe 146. 217 N. Desplaines-st.

TO RENT—
FLOORS—BUILDINGS—STORES,

in all business districts.

Call or write for our complete list.

PAUL C. LOEBER & CO., 21 N. La Salle-st.

TO RENT—NEW 3 STORY BRICK IN SPRING just outside loop high prices. 22d and La Salle; modern, sprinkled; low ins.; good light, service, and transportation.

Parkside Realty Co. Phone Calumet 2416.

TO RENT—IN BRADLEY BUILDINGS. FLOORS, with or without power.

STORAGE SPACE.

J. HARLEY BRADLEY,
Phone Monroe 146. 217 N. Desplaines-st.

TO RENT—ONE FLOOR AND BASEMT. with heat and elevator. 30x180 ft., very desirable for storage, with immediate possession. 1217 W. Monroe. Haymarket 366.

TO RENT—SMALL MFG. SPACES WITH and without power. 118 S. State-st. Steam power and elec. JOHN M. MAHILL & CO., 35 N. Dearborn-st. Central 7900.

TO RENT—LARGE, LIGHT STORE, BASEment about 3,000 sq. ft., for light mfg. 2072 Ogden-av., near Polk-st. SNITE, phone Haymarket 5010.

TO RENT—1,000 TO 50,000 SQ. FT.; GOOD light; low insurance; 40c gas; central location, convenient to shipping. 520 S. Clinton. E. B. MOWER. Wabash 6316.

TO RENT—SITES AND FACTORIES WITH or without rail and dock; will build. McKENZIE & FOGUE, 134 W. Washington-st.

TO RENT—COMPLETE LIST OF STORES, floors, buildings, on North and West Sides. ALBERT H. WETTEN & CO., 108 S. La Salle.

TO RENT—WEST SIDE VACANT, SUITAble for factory; will build to suit. Owner, West 619.

TO RENT—FACTORY BUILDING ON CORner 4320 Congress-st.; 6,000 sq. ft.; light on all sides. Phone Kedzie 2000.

TO RENT—1 STY. FOUNDRY, 100X240, cupola, 8 car grade switch; $275 mo. HART & WHETSTON. Franklin 1186.

TO RENT—BUILDINGS.

TO RENT—WILL BUILD 50 OR 100X125 ft. sty. bldg. near "L" and junc. frt. sts. Montague & Son, 25 N. Dearborn. Can. 5012.

TO RENT—HOTELS.

TO RENT—HOTEL.

150 rooms, completely furnished, vicinity 63d-st. and L. C. R. R.; long term lease; low rental.

WM. MARIGOLD & CO., 79 W. Monroe-st. Central 5148. 407 Rector Bldg.

TO RENT—BARNS.

TO RENT—BARN; $6; LARGE ENOUGH for 6 horses. 506 S. Paulina-st., rear.

TO RENT—MISCELLANEOUS.

TO RENT—IF YOU ARE IN THE MARKET for buildings, stores, or floors, write us. ALBERT FRIEND & CO., 29 S. La Salle-st.

TO RENT—BUILDINGS, STORES, AND floors in all parts of the city. Send for list. WILLIS & FRANKENSTEIN, 110 S. Dearborn.

PLUMBING, LIGHT FIXTURES, ETC.

WE SAVE YOU MONEY ON HEATING plants; handling them in carload lots enables us to furnish you guaranteed goods at a saving of from 25 to 40 per cent; hot water or steam heating plants, $125 up; complete stock of plumbing material at equally low prices. It will pay you to call at once.

SHANE & CO.,
2300 to 2400 Wentworth-av. Drover 409.

ONLY HOUSE SELLING GUARANTEED plumbing, heating sup. direct. Send for catalog. T. E. KAROL, Kedzie, cor. Polk. Kedzie 9440.

BILLIARDS AND BOWLING.

FOR SALE—BILLIARD TABLES, BRAND new, saron and pocket, with complete outfit, $125; second hand tables from $25 up; prices easy payments. We rent tables with privilege of applying rent on purchase. Cigar store fixtures a specialty. BRUNSWICK-BALKE-COLLENDER CO., 623-629 S. Wabash-av.

BILLIARD TABLE, 4X9, CHAMPION cushions; complete outfit; cheap. 2507 Kedzie-blvd. Logan 3.

BOWLERS—ALLEYS FOR RENT.

BOWLERS BUY, SELL, OR rents 24 hand pool and billiard tables; cigar fixtures. 1710 W. Lake-st. West 3222.

PRINTING, ENGRAVING, BINDING.

GOOD PRINTING, LOW PRICES—1,000 LETterheads, envelopes or cards, $3.50; samples free. Booklets, catalogs, circulars a specialty. E. L. Fantus, 325 S. Dearborn-st. Har. 6247.

PRINTING—FOR RESULTS SEE BILL THE PRINTER. 24 Wells-st.

CLEANERS AND DYERS.

AUG. SCHWARZ [EST. 1856], GENERAL Cleaner and Dyer of all garments, carpets, and rugs; prompt service; 2 stores—109-11 W. Illinois-st. 24 W. Randolph-st. Main 6536.

WILSEN, EXPERT DYER AND CLEANER. Main office, 2021 3537 State-st. Douglas 824. 126 S. Wabash-av. Palmer House Bldg.

BUSINESS CARDS.

PAGE WOVEN WIRE FENCE. NOTHING superior to it for farm, garden, poultry yard, or suburban home; strong and durable. AUSTIN CLEMENT, 208 W. Monroe-st.

TO RENT—OFFICES AND STUDIOS.

Downtown.

TO RENT—PRIVATE OFFICE, DESK ROOM, 74 W. Washington-st., Room 308.

TO RENT—DESK SPACE IN PRIVATE OFFice. Reasonable rental. 208 Otis Bldg.

REAL ESTATE FOR SALE.

CENTRAL.

FOR SALE — DOWNTOWN BUILDING. $150,000. Square only 150 per square foot. W. A. PRIDMORE, 120 N. Clark-st. Cent. 1212.

FOR SALE—OR LEASE 99 YEARS, HIGH class bus. property to net 12 per cent on $25,000 required. Address Y 85, Tribune.

APARTMENTS—SOUTH SIDE.

FOR SALE— FOR SALE—

Bargain in six flat. Centrally located, in best section of Woodlawn. Modern, 5 and 6 rooms, sun parlors. Lot 50x125. Annual rental, $5,300; can be increased. Price $31,700. Mtg., $16,000, 5½ per cent.

For sale—6 flats, 6 rooms, 2 baths, front porches; price $22,000. mtg. $15,000, 6 per cent; price $22,000.

Grapperhaus, Russell & Co.,
1346 E. 63d-st.
Hyde Park 2976.

FOR SALE OR EXCHANGE—4711-39 VINCENNES-AV., new 18 flat building; rents $9,000; mortgage $40,000, 5½ pct.

4726-27 VINCENNES-AV., new 6 flat build ing; rents $3,720; price $32,000; mtge. $18,000, 5½ pct.

VINCENNES-AV., from 42d-pl. to 43d-st., new 36 flat building; rents

REAL ESTATE FOR EXCHANGE.

Vacant.

606 FT. CLEAR VACANT, INCLUDING 7 corners W. Rogers Park. Want improved property to $10,000, clear or only small mtg. Address T 205. Tribune.

Miscellaneous.

IF YOU HAVE SOME PROPERTY YOU don't want, we guarantee to trade it in 24 hours. GEORGE W. STEWART, 29 S. La Salle-st.

WANTED—PROPERTIES FOR EXCHANGE; we can match up any trade; state what you want for what you don't want; describe de-tail. Arthur C. Lueder, 40 N. Dearborn-st.

WANTED—CLEAR FARM IN EXCHANGE for equities in Chicago paying good income. NETLING, KAHLER & CO., 4502 Broadway.

TO EXCH—MY 300 SEAT THEATER, money maker, for real estate. Address T 230, Tribune.

REAL ESTATE LOANS.

MONEY TO LOAN IN ANY AMOUNT from $2,000 to $500,000.

Rate, 5 per cent, if security warrants.

LARGE BUILDING LOANS. Also Choice CHURCH and Factory Loans desired. HENRY L. KNOTT, 1003 Y. M. C. A. Bldg., 19 S. La Salle-st.

SOUTH SIDE REAL ESTATE FIRST MORTGAGES MADE QUICKLY AT FAIR RATES.

HYDE PARK STATE BANK, 53D ST. AND LAKE PARK-AV. PHONE HYDE PARK 440.

MONEY TO LOAN—

ON CHICAGO REAL ESTATE.

HIBERNIAN BANK, 208 S. La Salle-st.

LOANS ON CHICAGO REAL ESTATE.

OGDEN, SHELDON & CO., 192 N. CLARK-ST.

SECOND MORTGAGE LOANS ON IMproved real estate. See us if you need money to complete your building, pay taxes, first mtg. interest, etc.; loans made and money paid out in 24 hrs.; repay in sult. ADAMS, CARSON & CO., 30 N. La Salle. Frank. 786.

JOHN F. MARSH & COMPANY, BANKERS, 1020 TRIBUNE BUILDING.

Represent large estates and loan funds for several corporations and many individuals. BUILDING LOANS A SPECIALTY.

C. C. MITCHELL & CO.,

5 AND 5½ PER CENT MONEY TO LOAN. QUICK ACTION. ANY AMOUNT. 79 W. WASHINGTON-ST. RAN. 251.

LEON J. KLEIN & COMPANY, CHICAGO'S Largest Second Mortgage Bankers, 606 Rector Bldg., Monroe and Clark-sts. Tel. Ran. 194. Loans, small or large. You might be satisfied elsewhere, but you are sure to be with us

MONEY TO LOAN For Refunding or Building Purposes, Lowest Rates. Best Service. WM. C. HEINEMANN & CO., 420 Otis Bldg. 424. 10 S. La Salle-st.

SEE US FOR WHAT MONEY YOU WISH to borrow on Chicago real estate. E. A. STRONG & CO., [Established 1869. 40 N. Dearborn-st.

REAL ESTATE LOANS. 60 years of fair dealing. BAIRD & WARNER, 29 S. La Salle-st. Central 8300.

LOANS ON REAL ESTATE. IMPROVED or vacant. Building loans a specialty. Quick action.

H. O. STONE & CO., Phone Randolph 800. 76 W. Monroe-st.

2D MTGES. LOANS MADE OR PURCHASED by responsible private party. I want only good paper. Terms are lower than usual rates if proposition suits. H. M., Room 1115, 8 S. Dearborn. Central 2721.

MONEY TO LOAN ON IMPROVED CHIcago real estate in sums of $1,000 up at lowest rates. BUILDING LOANS a specialty. REAL ESTATE DEPARTMENT. UNION TRUST CO., 9 S. Dearborn-st.

OWNER WANTS TO BORROW $18,000, 5 years, 6%, on modern 16 apartment brick and store bldg., close in South Side; annual rental $6,300; will pay full commission. Address P A 205. Tribune.

LOANS ON CHICAGO AND NORTH SHORE improved city real estate, building loans. QUINLAN & TYSON, Established 1884. 40 N. Dearborn-st.

2D MORTGAGE LOANS, ANY AMOUNT, IN 24 hours, at 6 per cent; pay back as you wish, or run 5 years; money always ready. SIMMONS BROS., 69 W. Washington-st.

G. H. SCHNEIDER & CO., 10 S. LA SALLE. Telephone Franklin 3302.

REAL ESTATE LOANS. LOWEST RATES. BUILDING LOANS. PROMPT SERVICE. LOANS MADE ON NORTH SHORE PROPERTY.

MASON & SMART, 1539 Sherman-st., Evanston, Ill.

WE HAVE MONEY TO LOAN IN amounts of $1,000, $1,500, $2,000, $3,000, and other amounts. SAM. BROWN JR. & SON, 1001, 19 S. La Salle-st.

WILL MAKE 2D MORTGAGE LOANS OF $1,500 and up at 4% a year, commission. CROWMAN, 1108, 11 S. La Salle-st. Phone Rand. 4981.

MONEY TO LOAN on Chicago and suburban real estate. FIRST MORTGAGES FOR SALE. MEAD & WOODMAN, 105 S. La Salle-st.

UNLIMITED PRIVATE FUNDS TO LOAN on good second mortgages. Best rates in Chicago and immediate action. See us first. H. M. BYLLESBY & CO., 1000 Rector Bldg.

WE HAVE PRIVATE FUNDS OF CLIENTS to invest in good first and 2d mtg. loans. WAXMAN & KAUFMAN, 1 Randolph, cor. Dearborn. 2 State-st.

SECOND MORTGAGE REAL ESTATE loans at 5% commission, any amount, in 24 hours. CHARLES S. BRILL, Mortgage Loans, 100 W. Monroe-st. Central 8715.

MONEY TO LOAN IN ANY AMOUNT. Real estate contracts and 2d mtgs. purchased. Reasonable rates. HALLMAN & COCH, 19 S. La Salle-st. Ph. Franklin 2088.

1ST AND 2D MORTGAGES, UNLIMITED funds, lowest rates, 5, 6%; prompt service. KUNEWEILER & CO., 606 Rector Bldg.

PRIVATE FUNDS TO $10,000 TO loan on 1st or 2d mtg., 5½ per cent; quick action; honorable dealing. B. K. GOODMAN, R. 603, 69 W. Wash.-st. Cent. 6088

5 PER CENT MONEY TO LOAN ON FLAT bldgs. and definite proposal on application. JOHN E. COLNON & CO., 72 Washington. Cent. 318.

SECOND MORTGAGE LOANS IN ANY amounts. Lowest rates and prompt service. SAMUEL W. STRIDSBERG, 220 OTIS BLDG. FRANKLIN 5770.

LOANS ON CHICAGO IMPROVED PROPerty, 5 to 7 per cent. CHANDLER, HILDRETH & CO., 105 W. Monroe-st.

TO LOAN—MONEY AT LOWEST RATES; $500 to $5,000. No delay. E. A. STRONG & CO., 25 N. Dearborn.

I WILL BUILD FOR YOU AND LOAN EN tire cost of building. Albert Lang, 1807 Chicago Savings Bank Bld.

JOHN C. KNIGHT & CO., 74 W. WASHington-st. Real estate; loans; rents; insurance.

DRAPER & KRAMER, 25 N. DEARBORN-st.—Real estate, loans made on Chgo. real estate in amounts of $5,000 to $25,000. Safe sale.

WANTED—LOAN OF $12,500 ON WEST side boulevard 10 flat bldg., stove heated. Address P 212 Tribune.

EDGAR M. SNOW & CO., 69 W. WASHINGton-st., making large and small loans on Chicago real estate. Low current rates.

LOAN ON REAL PROPERTY AT BEST rates.

W. A. BOND & CO., 25 N. Dearborn.

CAN YOU NOTHING TO INVESTIGATE. We will build, furnish money, plans, and contract. Address P 52, Tribune.

2D MORTGAGE LOANS MADE IN 24 hours on Cook Co. real estate. E. D. DUFF, 111 W. Washington-st. Franklin 4212.

WANTED—$6,000, 6 PER CENT, ON $10,000 property. W. Robey-st. Room 308 Reape Bldg.

EASTERN LIFE INSURANCE LOANS; $10,000 to $250,000, modern buildings, S. Ogden to 43d Arts., 137 N. Dearborn.

HAVE $20,000 TO LOAN ON AMOUNTS of $5,000 to $10,000. Address O L 505, Tribune.

SECOND MORTGAGE LOANS ON IMproved city real estate, any amount; reasonable charges. A. E. WESTMAN, 139 N. Clark-st.

CENTRAL REAL ESTATE LOANS WITHout commission. Northwestern Mutual Life Ins. Co., 164 W. Jackson. N. Dearborn.

REAL ESTATE LOANS MADE. MORTGAGES FOR SALE. MADDEN BROS., 140 S. Dearborn-st.

BERKSHIRE INS. INSURE NOW COMPANY. REAL ESTATE LOAN DEPARTMENT. E. COONLEY, Agt., 14 S. La Salle-st.

MONEY TO LOAN ON IMPROVED CHIcago real estate. RIDGEWOOD & CO., 85 and 90 W. Washington-st.

NO RED LOANS MADE ON COOK COUNTY property in 24 hrs. EUGENE MASSEY, 1000 Rookery Bldg. Harrison 4000.

LOANS—7 TO 10 YR. TERMS; ANN. PMTS. Chas. Cody & Son, Loan Agts., State Mutual Assur. Co., 105 S. La Salle. Rand. 1626.

MONEY TO LOAN—LOWEST RATES. JOHN T. O'CONNELL, 69 W. Washington.

1ST AND 2D MORTGAGE LOANS; ALSO loans. C. W. MILLS, 5 N. La Salle-st.

LOANS WANTED RATES 5% AND UP. Loans, Merchants & Co. Wat. Life Bldg.

REAL ESTATE FUNDS TO LOAN, 1ST AND 2D mtgs. C. J. Simon, 110 S. Dearborn. R. 400.

PERSONAL PROPERTY LOANS.

MONEY TO LOAN, 1 PER CENT, NO OTHer charges, on diamonds, watches, jewelry. FIRST STATE PAWNERS' SOCIETY, Washington-st. Corner Dearborn-st. BRANCH OFFICE: 20 S. Halsted-st. near Monroe.

5 PER CENT OF VALUE LOAN ON DIAmonds; proportionately on watches, jewelry, etc.; legal rates; unredeemed pledges for sale; 30 years. CHARLES HOSE CO., 35 W. Adams-st., near Dearborn.

LOANS ON WATCHES, DIAMONDS AND other valuables at lowest rates. GEO. M. POE, Reliable American Pawnbroker, 24 W. Monroe.

MORTGAGES.

GREENEBAUM SONS BANK & TRUST CO.—First class mortgages for investment bearing 6 per cent, for sale; $100, $500, $1,000 and upwards. Send for list No. 43. Loans on Jackson and Madison-sts.

MAKE YOUR MONEY WORK. Choice first mortgages for sale on Chicago real estate bearing 6 per cent; interest collected free of charge. J. S. BELL, 69 W. Washington. Cent. 3079.

STOCKS AND BONDS.

H. M. SHERIDAN & CO., ING. STOCKS AND BONDS. Kept posted by our market letter. 1101 Security Bldg., Chicago.

BUSINESS CHANCES.

AUTO LIVERY—FOR SALE—SMALL; GOOD paying trade; have other interests; very cheap. Address P J 117, Tribune.

BAKERY—FOR SALE—A FIRST CLASS UP to date bakery in a good bustling Michigan town of 6,000; will sell cheap if taken at once. Must sell on account of sickness. Address F A 27, Tribune.

BAKERY-DELICATESSEN—AT A GREAT sacrifice; well located; estab. 4 yrs.; good business; fine for couple; liv. rm.; cheap rent; closed Sunday. No agts. 6135 Broadway.

BARBERS, ATTENTION. SPLENDID OPportunity for good barber with few hundred dollars to own and run barber shop, cigar stand, and billiard room; fine location; rent reasonable; 6450 N. Clark-st. Ph. Rogers Park 492.

BEAUTY PARLOR—LIVING RMS.; CONnec.; estab. 6 yrs.; bargain; electrical equipment. Address P C 455, Tribune.

BEAUTY SHOP—EST. TRADE; REASONable. 818 Hartford Bldg. Central 1189.

BILLIARD PARLOR—UP TO DATE; 7 POOL tables, 1 billiard table; cheap. 1213 Blue Island-av.

BUSINESSES OF ALL KINDS BOUGHT AND SOLD; no charges for listing; consult old reliable broker and save time. BELL INV., R. 1025, 127 N. Dearborn. Rand. 180.

BUSINESS MAN WITH $5,000 CAN GET half interest Illinois distribution snapplest car on market. Address Y 456, Tribune.

BUSINESS REVERSES ADJ. SATISFACTORily; confidential. Address O F 20, Tribune.

BUTTER, EGGS, AND LIGHT GROCERY—Doing fine cash bus. Good loc. Polish. $30 rent; bargain. Address Y 502, Tribune.

CANDY, ICE CREAM STORE—NR. BLVD.; big seating cap.; good business; $2,000 cash, bal. mo. J. E. CHRISTENSEN, 19 S. La Salle.

CANDY, CIGARS, SCHOOL SUPPLIES— Money maker for young couple; bargain. No agts. 3105 Edgewood-av. Call 9 to 6.

CAPITAL WANTED—CHICAGO BUSINESS concern, well rated and doing prosperous business throughout the country, has a fine opening for party in office who can invest $2,000; this is an exceptional opportunity. Address P C 450, Tribune.

CAPITAL—PARTY WITH $500, HELP ORganize corporation to produce good economical food for grocery, delicatessen, family trade; perm. employment; brokers engaged to sell corporation stock when organized. Address G N 187, Tribune.

CAPITAL WANTED — $15,000 TO $30,000 cash, mfg. and retail est. bus. in loop; will sell ⅓ int.; executive position and salary if desired; this is an splendid opportunity. Address A 482, Tribune.

CAPITAL—GREAT OPPORTUNITY FOR party with capital as partner wholesale business must be active. In replying state amount you can invest. Address P C 503, Tribune.

CAPITAL WITH SERVICES—I HAVE UNusual opening in my manufacturing business for responsible man who can handle city sales and is able to invest $1,000 to $2,000. Address P B 211, Tribune.

CAPITAL WANTED — FOR THE ONLY fuel saver that actually saves from 15 per cent to 40 per cent; good commissions. Hood Utility Co., 435 S. Dearborn-st.

CAPITAL—WILL BUY MFG. BUSINESS UP to $10,000. Address P B 22, Tribune.

CARPET AND RUG CLEANING PLANT— For Sale—Established several years; a snap; full running condition; experience unnecessary; $3,500; don't reply unless you mean business. Address P B 214, Tribune.

CIGAR STAND—IN LOOP; CHEAP; REAsons, other business. Address P A 128, Tribune.

DELICATESSEN AND GROCERY STOCK and fixtures—For Sale—At half price; to be removed account death. For particulars phone Randolph 1435.

DELICATESSEN, LIGHT GROCERY, BAKery, tobacco, and candy; doing good business. 415 E. 71st.

DELICATESSEN AND HOME BAKERY—Fresh stock, good fixtures; fine location. 908 W. 63rd-st.

DELICATESSEN — EXCELLENT TRADE; must be sold at once on account of leaving city. 131 E. 53d-st.

DELICATESSEN — OTHER BUSINESS; will sacrifice. 2152 Van Buren.

DRUGGIST WANTS PARTNER WITH $1,000; have transfer location with wonderful future. Address O T 558, Tribune.

DRUG STORE FOR SALE—GOOD REASON for selling. Address P B 242, Tribune.

ELECTRIC SHOE REPAIR SHOP—GOOD prices; no competition. 5351 N. Clark-st.

FURNITURE STORE—FOR SALE—OR CONsider partner; splendid opport.; best reasons for selling. 3922 Broadway.

GARAGE—N. SIDE, FINE LOC., 55 CAR cap.; half full; new bldg.; must sell at once; $17,000; snap. Address X E 58, Tribune.

GROCERY-DELICATESSEN — RETIRING from business; will sell my grocery estab. and operated by me 2 yrs.; living rooms; cheap rent; equipment in ex. cond. and business is making money; grand opportunity for practical man and wife; $1,000 cash required. 647 Webster-av.

GROCERY AND DELICATESSEN—N. W. side; excellent location; large, clean stock; steady trade; investigate. Address Y 69, Tribune.

GROCERY AND MARKET — BOOMING neighborhood; must be sold. Stew. 1378.

HOTELS—FOR SALE. EUROPEAN AND AMERICAN. 40 TO 250 ROOMS. CITY AND COUNTRY. JOHN C. STERCHIE & CO., 52 W. Wash.-st.

INVESTMENT—PRICES OF PORK TODAY are higher than any time since the civil war; experts predict further advances. Take out membership in our syndicate organized for the purpose of buying and fattening hogs on Illinois corn fields. Big profits assured; pro rata net earnings on your holdings. We have the land, water, climate, forage, and shipping facilities, in a section where corn is unknown. Hogs raised under direction of an expert, no chance to lose; good interest guaranteed by responsible corporation. If you want to make money write us for full particulars. Address P G 577, Tribune.

INVESTMENT—WANT ACTIVE MAN TO treble present business; old established; annual profit now $4,000. Address A 60, Tribune.

INVENTION MACHINE PRODUCES electricity without cost; share $2. JOSEPH SIMON, the inventor, 734 N. Dearborn-st.

LADIES' TAILORING—UP TO DATE. MUST sell acct. sickness. Address P B 391, Tribune.

LAUNDRY—FOR SALE—HALF INTEREST in established plant, on North Side, doing $400 business per week; auto delivery; will stand investigation; good money maker; $3,000 required; don't apply unless you mean business. Address Y O 504, Tribune.

LUNCHROOM AND RESTAURANT—OLD established; best S. S. location; bear closest investi.; owner retiring; terms. H. P. 8322 between 3-5 p. m.

MOVING, EXPRESS, COAL BUSINESS— Sacrifice for quick sale. 1208 E. 61st-st.

MILLINERY STORE—OLD ESTABLISHED; in prominent neighborhood; will state good reasons. 1620 W. 12th.

NEWSPAPER FOR SALE; GOOD PAYING newspaper weekly in good neighborhood; good reason for selling. Address P 288, Tribune.

NEWSPAPER ROUTE—FOR SALE—TO BE sold at once; evening. 3143 S. Karlov-av.

PRINTING OFFICE—20 YRS. IN HEART of loop; profitable bus. easily increased. Owner retiring. Plant and good will, $8,000. No brokers. Address P A 125, Tribune.

RESTAURANT, LUNCH RM., FINE SODA fountain; handle bakery goods, confectionery, cigars, etc.—To settle estate; in town of 800 on I. C. R. R., 10 mi. from Starved Rock State Park; profitable auto routes. Address Y 500, Waterbury, Tonica, Ill.

RESTAURANT—DOING GOOD BUS.; SELL acct. sickness. 9440 Cottage Grove.

SALOONS—FOR SALE OR RENT—DESIRable locations; new and old established stands; some of the best paying propositions in the city; places not closed; but doing good business today. Call or address United States Brewing Co., 2519 Elston-av.

SALOON—FOR SALE—ON NORTH-AV. with bowling alley, cafe in connection; must sell account other business interests or will trade for real estate. Address P C 448, Tribune.

SALOONS—SEVERAL FINE LOCATIONS. Apply WACKER & BIRK BREWERY, 471 N. Desplaines-st.

SALOONS—WE HAVE 3 GOOD SALOONS to rent, with licenses; one transfer corner. THE STANDARD BREWERY.

SALOON CORNERS—2 GOOD; ON WEST S.; to rent; also one on S. S. Apply 2646 Arthington-st., near Washtenaw-av.

SALOON—BEST LOCATION; ALL OR ½ int.; sickness; $5,000-$6,000 a yr. for last 40 yrs. Address B 316, Tribune.

SALOON—FOR A FIRST CLASS SALOON location not in operation; cash and its John Hilliger, 508 W. 12th-st., before 10 a.m.

SALOON LICENSE FREE FOR 6 MONTHS or more. Humboldt 3060.

SALOON—OLD ESTAB. BUSINESS, TRANSferred corner. Address P B 216, Tribune.

SHOE DEALERS—LOOK AT THE STORE that is fully equipped with fine shoe fixtures that cost over thousand dollars; will give long lease; reasonable rent; best location in the city for shoe store. Agent on premises. Address Y 527, Tribune.

SHOE AND FURNISHING GOODS STORE for sale—14,000 boys; established 12 years; no competition; on account of sickness. Address Y 98, Tribune.

SHOE STORE—GOOD ESTABLISHMENT, transfer cor.; rent $200 a mo.; cash $3,200. Address G 582, Tribune.

TEAMING BUSINESS—FOR SALE—TEAMing for one company clearing $25 a day; $10,000 cash. Address P B 135, Tribune.

THEATER—FOR THEATER BUILDING—In town of 6,000; bargain at $25,000; fine business but must sell account sickness; will accept real estate. Address P C 504, Tribune.

THEATERS—FOR SALE—OR RENT—ALSO theaters for sale; theater to rent and rent; any way we can please you. 1529 Masonic Bldg.; city. J. S. Leech, Suite 2002, Masonic Bldg.

THEATER—500 SEATS, $2,000; 600 seats, $2,500; 800 seats, $3,500. 1 to 5 p. m. Herb., 118 S. Dearborn, R. 807.

THEATER—WANTED—TO RENT—IN OR near Chicago; state all first letter; no brokers. Address P 265, Tribune.

VARIETY STORE—FOR SALE — GOOD stand; very reasonable; would trade for small farm. 2222 Foster-av.

VICTROLA STORE AND AGCY.; BARG. if sold soon; leaving city; long lease. 3004 Kenmore. fine loc.; leaving city; long lease.

WANT PARTNER TO FINANCE MY 350 MI. new vacuum sweeping; good commission. Address P 78, Tribune.

WOULD RENT REPAIR END OF FIRST class garage. Address P 168, Tribune.

BUSINESS CHANCES.

WANTED—PARTY OR PARTIES WITH capital to associate with reliable, successful business men in building up a mercantile business with proven profits; this proposition necessitates the purchase of land in the suburbs of Chicago, the growing value of which alone makes this an interesting proposition; managing position offered to proper parties. Address O C 508, Tribune.

ACTIVE CASH FURNISHED PROMPTLY on any sound, legitimate going business in need of additional capital after a satisfactory interview; also expert and practical business consultation; replies confidential; principals only. Address N B 87, Tribune.

WANT TO MEET RELIABLE PARTY with $5,000 to $10,000 to join going successful corporation; executive position and salary if desired; money secured; closest investigation and highest Chicago and bank references. Address P G 104, Tribune.

FOR SALE—HIGH CLASS 60 R. FAMILY hotel, beautifully furnished. Am owner of bldg. and will make very favorable lease to right party. $5,000 cash required, bal. to suit. Address P G 546, Tribune.

CAPABLE MANAGER—STOCK, BARREL, cooperage, lumber mfg. business, to purchase interest; capital regrd. $10,000; plant located Arkansas river, rail and barge. Address R 490, Mopon Bldg., Chicago.

POSITION SECY.-TREAS. RAPID GROWing co. doing national business; $50 per week and big share profits; $5,000 investment required; money secured against loss; big future for right man. Address Y 487, Tribune.

RESPONSIBLE PARTIES TO MARKET new domestic device. If you are the man we want will show you how to clear $200 to $300 per month. Small investment required. 22 S. Dearborn-st.

ESTABLISHED CARBONATED WATER bottling works needs man who can invest some money in business now operating on a good paying basis. Address X T 594, Tribune.

WANT FINANCIAL AGENT IN EACH community; will pay $100 per month; give best references. POWER-WALL & CO., 80 E. Jackson, Chicago.

WANTED—$10,000 FOR DEVELOPMENT work in an estab. bus., not mfg., just to market line in an exclusive field. Address Y 250, Tribune.

WE BUY FOR DEPT. STORES FOR CASH—Groceries, clothing, shoes, gents' furnishing, dry goods, etc. Stone Mer. Co., R. 1014, 8 S. Dearborn-st. Rand. 7012.

HALF INTEREST IN FINE PAYING OFfice bus.; short hrs.; exp. unnecessary; $300 required, bal. out of bus. Address P B 220, Tribune.

$1,800 BUYS 1,200 TOOLS, EXCL. STATE sales right for newly patented auto shop device, indispensable to mechanics; no competition; free profits. Main 4470.

IF YOU WANT TO BUY, SELL, OR EXchange a business it will pay you to see Rockwell & Co., commercial brokers; no advance charges. 70 W. Monroe-st. Room 1400.

MODERATE AMOUNT LOCAL INDUStrial stock offered at discount. Address P G 111, Tribune.

WE OFFER PROFITABLE INVESTMENT in growing corporation. Address P D 484, Tribune.

WANTED—TO BUY A SALOON; STATE price and terms in first letter. Address P. O. SCHWABAUER, Fort Dodge, Iowa.

HIGHEST SPOT CASH PAID FOR STORES and stocks of mdse; quick action. DAN FINE, 207 S. Halsted. Tel. Monroe 4120.

WILL SELL HALF INTEREST IN MANUfacturing concern of high grade patented auto body. Address Y 351, Tribune.

WILL BUY FOR CASH PRODUCING KANsas and Oklahoma oil property and leases. Address P 358, Tribune.

COMPELLED TO SELL BIG PAYING OFfice bus.; $550 quick assets cover; investigate. Address A 205, Tribune.

DELICATESSEN, LIGHT GROCERY, BAKery, tobaccos, and candy; doing good business. 415 E. 71st.

$600 SECURES MFG.-MAIL ORDER BUSIness; unusual profits; half cash, balance time. Interview, 414 Tacoma Bldg., a. m.

PARTNERS WANTED.

WANTED—PARTNER WITH MONEY, REAL estate; take care of office. 74 W. Washington-st., Room 308.

PARTNER—TAKE CHARGE OFFICE; small investment. Address T 354, Tribune.

AUTO ACCESSORIES, REPAIRING.

DO YOU KNOW THAT MODern ideas have produced Auto Gloss, a preparation that not only cleans your car, but at the same time gives a lasting protection, restores the original lustre and prevents deterioration? Put on with spray and wipe off dust and grease with cheesecloth; agents make big money. Apply Waltz Chemical Co. 2662 Lincoln-av.

32X3½ REP. STAGGARD TIRES, $14.56; 33x4 rep. Staggard tires, $18; Ford Master Vibrator, $1.25; 6 cyl. 1917 Maxwell, $100; 6 volt generator, $10; 4 cyl. Bosch magneto, new, $25. NORTH SHORE AUTO SUPply Co., 124 E. Ontario-st.

HANDSOME COUPE WITH LATEST curved top, extra folding seat, large locker in rear, finished in gray whipcord, with curtains; run 1,000 miles new. Bargain. Address P C 134, Tribune.

AUTO MECHANIC HAVING SPARE TIME will overhaul or repair your car; factory expert on self-starter and ignition; any make of magneto repaired at ½ ordinary prices; all work guaranteed. Phone Monroe 6252.

HAVE YOUR SUMMER CAR PROTECTED for the winter. Auto body interiors $25 up that will give you all the comforts of limousine luxury. 2129 Indiana-av., top floor.

DELCO STARTING, LIGHTING, IGNITION EXPERT. EXIDE BATTERY SERVICE. MOTOR CAR SERVICE CO. 524-6 E. 35th-st. Douglas 5401.

LAWDER, ALL YEAR ROUND GLASS covered top, like new, for Model 75 Pierce-Arrow, at a bargain. LAWDER, 69th, near State-st.

$50 BUYS BRAND NEW 1917 FORD TOURing body complete, with top, side curtains, windshield. FORD AGENCY, 10004 Michigan. Phone Pullman 997.

BRICELEY AUTO HEATER, GUAR., $3.50; installed, $5. Also auto body parts; cheap; dealers wtd. Thurston Mfg. Co., 3020 Michigan-av.

SAVE GASOLINE—HAVE YOUR CARBON removed. 50c per cyl., by Mahaffey, original carbon expert. Mahaffey, 3224 South Pk.-av.

WE PAY $3 TO $5 CASH FOR PREST-O-Lite tanks; 50 starting-lite batteries, ¼ price; fill no car; quick service. Main 4750.

FORD MOTORS COM. OVERHAULED, $15; reprs. reas. Auto Shop, 4105 Cottage. Drex. 4499.

ALL WOOL AUTO ROBES AND SHAWLS, extra lge. and heavy, beautiful designs, low prices. Mill Agts., 338 W. Madison, R. 317.

HIGH GRADE COUPE BODY TO FIT ANY large car, cheap for cash. 2129 Indiana-av., top floor.

FOR SALE—LONDON LIMOUSINE BODY for 7 pass. Pierce-Arrow; fine condition. 4535 State-st.

PEERLESS WILL SELL 4UP TO DATE sedan body for 1915 Overland "90"; cost $1,000; sell for $350 cash. Phone Drover 238.

WE SELL AND INSTALL ESSANKAY tire filler; no punctures, no blowouts. Sup. 7824. The Essenkay Products Co., 539 Orleans.

WRITE FOR OUR PRICE LIST ON TIRES and save money. SERLIN TIRE CO., 1300 Michigan-av. Harrison 4000.

FOR SALE—COUPE BODY, GOOD AS NEW will fit any medium sized car. Phone Harrison 5747.

EXPERT WELDING—FRAMES & AXLES straightened; all welding at ½ ordinary prices; all work guaranteed. Ph. Mon. 6252.

WANTED—6 CYL. MOTOR AND TRANSmission. C. R. GILES, 2815 Pine Grove-av.

AUTOMOBILES WANTED.

USED AUTO PARTS CO.

WE BUY OLD AND JUNK CARS FOR PARTS.

TEL. OAK. 3351. ADD. 752 BOWEN-AV.

WILL EXCHANGE 1916 PATHFINDER limousine and summer top, 7 passenger car, in fine condition, for late model forward drive 5 passenger electric; must be in perfect condition with good batteries. Address Y 150, Tribune.

CASH FOR YOUR OLD JUNK AND wrecked cars. Call Calumet 6794 daily. Special prices for E. M. F., Flanders, Studebaker, Dayton, Buick, and Chalmers. Calls answered immediately, or write 1925 So. State. Ph. Wentworth 4192 after 6:30 p. m.

WE WILL PAY CASH FOR GOOD USED cars or handle on consignment; best display and selling facilities; prompt action. Guaranty Automobile Co., 1444 Michigan-av. Calumet 8268.

PHONE SEELEY 2622 OR WRITE 135 N. Campbell if you want the highest cash price for your old model or junk auto; calls answered in 1 hr.; out of town calls same day.

WANTED—A 7 PASSENGER LIMOUSINE vestibule body, preferably Cadillac 8; give particulars regarding age, color, upholstering. Address P 437, Tribune.

HIGHEST CASH PRICE PAID FOR SERVIceable cars. Immediate action. Spot cash. REPUBLIC MOTOR SALES COMPANY, 1512-15 Wabash-av. Phone Calumet 4600.

WANTED—BEST GUARANTEED ROADster that $450 will buy; terms $100, balance monthly. Address P B 199 Tribune.

WANTED—FOR SPOT CASH, 100 USED cars; quick action; no red tape. Auto Exchange, 910 N. Clark-st. Superior, 6921.

WANTED—GOOD FORD IN TRADE FOR Hudson touring car. Austin Auto Sales, 5458 W. Chicago-av. Austin 990.

SOUTH SIDE AUTO PARTS—WE ARE BUYing Junkable cars; best prices. M. RABIN, 854 W. 63d-st. Normal 4030 and 5390.

OLD OR WRECKED CARS BOUGHT. CITY or country. 3210 Jackson. Van Bur. 654.

PIERCE ARROW, 5 OR 7 PASSENGER; 1914 or 1915; cash. Address Y 276, Tribune.

GARAGES—FOR SALE & TO RENT.

WE BUILD ANY KIND OF GARAGE— TWO CAR FRAME, $220. HARDIN CONSTRUCTION CO. 138 N. Dearborn. Main 3097.

WANTED—TO RENT—GARAGE FOR 7 pass. car, within walking distance of Del Prado hotel. Mrs. J. Mayer. Ph. Calumet 2239.

STORE YOUR CAR FOR THE WINTER. $2.50 to $4 per month. 4006-10 W. Madison-st. Kedzie 291.

GARAGES OF ALL KINDS, BEST AND cheapest on the market. Chicago Portable Garage Co., 3019 Grand-av. Open Sunday.

MOTOR TRUCKS TO RENT.

WE WILL MOVE TO OUR NEW FIREproof garages and showroom at 3812-3820 Kenmore-av. Trucks for sale and to rent, 2 to 3 tons. New phone. Drover 7916. Harper Motor Truck Works.

TRUCKS, ANY SERVICE; PANEL FORDS; by the week. MOTOR TRANSPORTATION CO., 1302 W. Lake. Monroe 6300.

AUTOMOBILES—GASOLINE.

Your Opportunity TO SECURE 50 HOURS' Free Service

with every used car purchased during this week.

The following cars are all in A1 condition, are exceptional bargains, and well worth your investigation.

1917 STUDEBAKER, 4 cyl., 7 pass.
1914 PAIGE 4 cyl., 5 pass.
1914 MARMON, 4 cyl., 5 pass.
1916 KING, 8 cyl., 5 pass.
1916 KING, 8 cyl., Roadster.

MANY OTHER BARGAINS.

BUY NOW AND SAVE MONEY.

CASH OR TERMS.

KING MOTOR COMPANY, USED CAR DEPT.

CALUMET 8770. 3429 MICHIGAN-AV.

MARMON

1914 Cadillac touring	$ 750
1913 Winton touring	500
1916 Marmon "34" touring	2,000
1913 Marmon "32" touring	600
1916 Haynes Light Six Tour	900
1912 Pierce Arrow Limo	1,400
1913 Locomobile 6-48	1,800
1917 Roamer Touring	1,550
1915 Chandler Roadster	750
1912 Moline Knight Rdstr	1,000
1916 Haynes Roadster	1,100

WRITE FOR THE MARMON BULLETIN OF EXCHANGE CARS. JUST OFF THE PRESS.

MARMON CHICAGO COMPANY, 2480 MICHIGAN-AV. CALUMET 5606.

CHANDLER ROADSTER.

Almost new; in elegant condition; fully equipped; best bargain in the city. Telephone or call Mr. Hon.

2490 MICHIGAN-AV. CALUMET 5606.

GOOD VALUES FOR QUICK SALE—
1914 Ford roadster, $190.
1914 Ford roadster, dem. rims, new tires, $210.
1914 Ford touring, $215.
1913 Ford tour., 3 rims, $240.
1914 Ford tour., $180.
1915 Maxwell tour., elec. lgts. and start., $300.
Hudson light 5 pass., $150.
Cars have just been overhauled.
AUSTIN AUTO SALES, 5458 W. Chicago-av. Austin 990.

1914 VELIE.

5 pass., 4 cyl., electric lights and starter; perfect running condition; shock absorbers; practically new tires; excellent paint; will sacrifice for $450; must have quick action. Call GANEY, Sunnyside 9834.

AUTOMOBILES FOR EASY PAYMENTS.

We have a special money saving plan for selling standard makes of automobiles and trucks. Will take your old car in trade. Let us show you how you can own a new car next spring by adopting our plan now.

MANOR AUTO SALES CO., 30 E. Jackson-blvd. Phone Wabash 8213.

1—1915 LOZIER 35,000 TOURING CAR with electric generator; a bargain...$ 450
1—1916 Lozier 6 cylinder demonstrator 1,500
1—1912 Lozier $5,000 touring car, with electric generator and left hand drive, center control 500
2—Factory rebuilt Lozier 4 cyl. cars, ea. 500
LOZIER MOTOR COMPANY OF ILLINOIS, 1462 S. Michigan-av. Calumet 8236.

FOR SALE—

BARGAIN.

My 6 cyl. 40 h. p. Jackson seven pass. touring car; excellent condition; new tires; fully equipped, bumper spot light, two extra rims; jiffy curtains; paint like new; run only little; am leaving town. Phone me at Rogers Park 9917.

WE HAVE SEVERAL LATE MODEL light used touring cars and roadsters at very low prices.
SEE THEM NOW AND SAVE MONEY.
OPEN SUNDAY.
CENTRAL MOTOR CO.,
2246 Michigan-av. Calumet 4681.

PIERCE ARROW 6-36-1911 LIMOUSINE, IN perfect mechanical condition. Kimball 2,300 limousine and touring body, generator, starter, ignition; 1916 tires extra. Bargain. Cash only. Phone Randolph 4184. Drexel 9507 Sunday morning.

FORDS
Sold for cash or on easy terms.
Used cars taken in trade.
JOHN FERGUSON JR., INC., Ford Agcy.
4114 W. Madison. Van Buren 1440.

CLEANING OUT ALL OUR USED CARS regardless of cost, cash or time payments. If you want a car for immediate use or next year, if not before spring you will save money buying now; prices from $200 up. James Levy Motor Co., 23d and Michigan-av.

CHALMERS 7 PASS. TOURING CAR, LIKE new; elec. lights and starter; cost a few months ago about $1,600; guaranteed worth $900. James Levy Motors Co., 23d and Michigan.

CHEVROLET ROADSTER, ROYAL MAIL, '16 model, $373; Detroiter touring, self-starter, $375; touring car, $390. Wentworth 1517. Woodlawn Motor Car Co., 6136 Cottage Grove.

I HAVE A BRAND NEW APPERSON 5 pass. touring car, 1917 model, 4-40, driven three miles; list price $1,365 Chicago; was delivered Saturday, Oct. 28, 1916. For further information Ph. Wabash 8711, 2 to 6 p. m.

1917 6-54 CADILLAC.

One Series 17 seven passenger, 6 cylinder Studebaker. Absolutely new. Must be sold at once. List price $1,985. My price $885. Phone Harrison 7355.

DODGE 1916, RUN 4,300 MILES; A1 CONdition; best cash offer. After Sun. 7100 Stony Island-av. Phone Harrison.

1916 CHANDLER 7 PASS., PERF. COND., shock ab., new tires, etc. Also new limousine top. Call OWNER, Sunnyside 3308.

$350—BARGAIN.

1912 BUICK, 5 PASSENGER. 1444 MICHIG

MARSHALL FIELD & COMPANY

The Store of the Christmas Spirit

Our Great Christmas Stocks Are Now Ready

All lines of goods suitable for gifts are practically complete, so that every advantage in selection, convenience and service awaits the early shopper. *"Shop early in the season—early in the day."*

A Special Selling of

25 Paintings at $25 each

These are Oil Paintings by representative artists of Europe and America, and the price of each is exceptionally reduced.

The subjects are all of good color and execution, and include a variety of landscapes and a few figure pieces. The frames are in harmony with the individual Paintings, as they were specially selected. The sizes are suitable for modern apartments, and there are a few larger Paintings which would fill large wall spaces. *Art Galleries, Second Floor.*

Narcissus Bulbs for Christmas

A gift for young or old—or one might start the Bulbs now and have blooms for Christmas. Three Bulbs, which can be grown in the green pottery Bowl with which they are sold, neatly boxed, for 50c. *Second Floor.*

Queen Anne Bedroom Furniture

Of all period designs the Queen Anne seems the most popular. We have observed this tendency and acted on it, so that we now have a large number of designs representative of the period in mahogany and in walnut.

A few pieces are shown in American walnut at prices representative of our aim to give better Furniture at the same or lower prices.

Toilet Table, $48.50.
Chest of Drawers (not shown), $52.00.
Twin Beds (not shown), $48.50.
Dresser, $63.00.
Full sized Beds, $48.50.

Comfortable Living Room Furniture

The pieces sketched here were bought subject to very special price concessions, which fact permits us to offer them at the very special prices quoted. *Eighth Floor.*

Davenport, in a William and Mary design with attractive lines; covered in velour. Specially priced at $50.00.

Large Arm Chair to match Sofa, $28.00.

Large Comfortable Wing Chair to match in design both Chair and Sofa. In tapestry or velour, $25.00.

Rocker to match, $25.00.

William and Mary Dining Room Suite *of Walnut*

This Suite approaches perfection. It displays thought and originality in its design, an adaptation of the "William and Mary" motifs; skill and care in its excellent cabinet work; and a fine adherence to the fitness of things in the "Newby" finish, which brings out so well the grain of the walnut used in its construction.

Sideboard, 78 inches,	$160.00
Serving Table, 45 inches,	$68.00
Cabinet,	$128.00
Extension Table,	$115.00
Side Chair,	$27.00
Arm Chair,	$35.00

Eighth Floor.

Low Prices on Tumblers *Despite Rising Market*

The following low prices are offered on crystal glass Tumblers:

Plain blown Tumblers, each, 3c

Needle etched Tumblers, each, 5c and 6c

Engraved Tumblers, in grape design, each, 7c

Colonial shape, with Grecian border, ea., 8c

Colonial Tumblers, each, 10c

Needle etched, bell-shaped Tumblers, ea., 10c

Hand painted Tumblers, in corn flower pattern, each, 12c

Second Floor.

Japanese Dinnerware—*A Special Selling*

Ten new patterns, made especially for us in Japan, are included in this selling, and a few of them are sketched. This China corresponds in quality to French and German wares of the better grades. The prices are reduced sharply for this event.

108 and 120 piece Sets at $35.00, $42.50, $45.00, $50.00.
50-piece Sets, $15.00 and $25.00.
25-piece Tea Sets, $6.50, $7.50, $8.50 and $10.00.

Plates and Cups and Saucers of all sizes, Sugar and Cream Sets, and all sorts of fancy pieces come into this grouping also.

Broken lots of Plates, Bouillon, Tea and After Dinner Coffee Cups are also greatly reduced in price. *Second Floor, Wabash Avenue*

Mandel Brothers

November events in homefurnishing shops

Featuring a bedroom suite in Adam style

The value of remarkable interest in view of the recent important price advances on all classes of merchandise.

Adam style dresser; dust proof bottom; fitted with wooden knobs; excellent workmanship; well designed. In American walnut, at 27.50. In antique brown mahogany finish, special at **$26**

Adam style chiffonier to match dresser; 21x33-inch top; 16x20-inch mirror; dust proof bottom; value of exceptional character. In American walnut, 28.50. In antique brown mahogany finish, **27.50**

Adam style dressing table to match other pieces; 19x36 inch top; triplicate mirror. In American walnut, $27. In antique brown mahogany finish, at **$25**

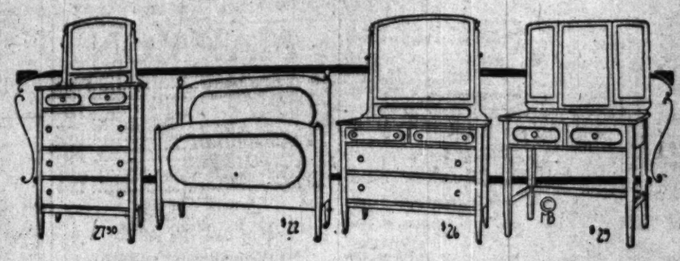

Adam style bed to match other pieces in this suite; this in twin size or full size. In American walnut, 23.50. In brown mahogany finish, **$22**

Mahogany-and-cane davenport, $80
Queen Anne style, with spring cushion seats and pillow back; upholstered in blue or mulberry velour.

Mahogany-and-cane arm chair, 47.50
Styled to match the davenport; large and comfortable; upholstered in blue or mulberry velour.

Mahogany spinet desk antique finish, 23.50
This in brown mahogany; sliding writing bed and fluted legs; the width is 34 inches.

Martha Washington sewing table, 7.50
In brown mahogany, with sliding mahogany tray in top drawer, and deep pocket on each end. *Seventh floor.*

China in a pre-Thanksgiving affair of special interest

—affording the efficient household manager a splendid opportunity to select entire sets, or replenish her present supply.

Dinner set, Limoges china in border decoration, assorted designs; handles ½ mat gold; for 12 persons; **32.50**

Celery set, large tray and six salt cellars; rich decoration, gold edges; not illustrated; the set complete, **1.25**

Dresser set of hard painted Nippon china; foreign shipment just received; they are specially priced at **95c**

Chocolate set of Nippon china; heavy gold decoration; 6 cups and one chocolate pot in the set, at **1.95**

Whipped cream or mayonnaise set; hand painted Nippon china in new designs; very specially priced at **95c**

Dinner set, American porcelain; 6 each, cups and saucers, dinner, b. & b., fruit plates, and 1 meat dish, **2.35**

Mixing bowl set, for kitchen; pure white porcelain, with deep blue band; each piece perfect; set of 6 bowls, **$1**

Sixth floor.

Crystal tableware at exceedingly attractive quotations

—of pronounced interest to every woman who would add, at small expense, extra brilliance to her Thanksgiving table.

Iridescent service; 12 each: goblets, sherbets, wines, water and cordial glasses; sixty pieces, **17.75**

Horseradish set, with ladle, light cut design; also used as marmalade or jam jar; notable value at **30c**

Table tumblers, etched; thin blown glass, regular size; a value of rare interest; special, per dozen, **48c**

Table service, thirty pieces; gold band, open stock design; exceptional value at this price, **8.75**

Water set or lemonade set; large tankard jug and six glasses of deep cut crystal, specially priced, **4.50**

Sugar and cream set; rich, deep cut, in floral design; a remarkably special value at **2.90**

Sixth floor.

Household utilities in comprehensive assortment

The scope of this department is of vast interest to women who would purchase household needs conveniently. *Sixth floor.*

Humidifier; Fiobun; produces moist air when attached to warm radiator; demonstration; **$3**

Roaster; self basting; of heavy sheet steel, with triple coat enamel; inner pan; No. 2, **1.75**

Garbage pail, 4 gal. size; made of galvanized iron, deep rim cover; specially priced at **42c**

Canister set; one ea. flour, coffee, sugar canisters, in japanned finish; the set, **40c**

Vacuum washer, retinn'd heavily to prevent rusting; complete with soap cup; priced at **25c**

Kitchen cabinet, in golden oak finish; porcelain iron extension table top; special, **29.50**

Kitchen table in oak finish; with flour bin, drawer and cutting board; extra value, **3.98**

Shoe polishing stand—12x15 inch top, 14 inches high; white enamel finish, at **1.25**

Coaster set, consisting of one large tray & six small coasters; tile bottom; nickel rims; **78c**

Percolator for coffee; made of heavy sheet aluminum; 3-cup size; priced for this sale at **$1**

Gas iron, regular family size; heavily nickel plated; complete with tubing; at **1.68**

Wizard polish; for furniture, floors, automobiles, woodw'rk, etc.; 12 oz. bottle, priced **30c**

Laundry soap, the Mandel White Birch brand; about half price in this sale; dozen, **35c**

Toilet paper; a fine quality of crepe tissue; 6 oz. rolls; substantial saving; 7 rolls, **25c**

Mandel Brothers

Sixth floor

Japanese incense burners, 35c

Several unique effects, one illustrated. Size 3x4 inches. Incense 10c to $1 package.

Vatican urns, 50c

A limited number of imported Italian marble urns, in 2¼ to 16 inch sizes, at 50c to 18.50.

Italian and French marble pedestals at half price

They are slightly imperfect, and reduced for instant dispersal. *Sixth floor.*

CORRECTLY expressing the late decree of convention in our large selection of

Personal greeting cards for Christmas and the New Year

Cards in holly, mistletoe, poinsettia or formal designs, engraved to your order. Per hundred, including envelopes—$5 and upward.

There's advantage in ordering early.

First floor

Mandel Brothers

(Advertisement)
FEARLESSLY EFFICIENT
Joseph F.
CONNERY
Democratic Candidate for
RECORDER OF DEEDS
He has administered the Torrens System so well that it is now becoming universally accepted.
He has perfected a $1,000,000 abstract plant and private monopoly from contracted abstract business.
He has turned over 100% more money to the County Treasurer than any of his predecessors.
He knows more about real estate transfers and technicalities than any man who is seeking office and has been endorsed by the Chicago Real Estate Board, County and Chicago Real Estate Boards.
He was endorsed for renomination by Tribune, News, Herald, Examiner, American and practically all of the foreign language and county newspapers.
RE-ELECT HIM

WARNING TO WORKERS

DON'T LET ANYONE
BUNK YOU
Into Believing Wilson Has Not Given You Prosperity
REMEMBER
The Republican Hard Times from 1907 to 1912 and

Vote for Wilson

DEMOCRATIC NATIONAL COMMITTEE

DEPENDABLE WOMEN want a dependable *paper.* Therefore *The Tribune* at the start of each day.

SUBSCRIBE FOR THE TRIBUNE.

RESORTS AND HOTELS

To California and Hawaii

SPECIAL Tours leave Chicago every Saturday evening during the Fall and Winter, via Chicago, Union Pacific & North Western Line.

An experienced representative accompanies each Tour. All Expense or Independent Travel—whole or part trip. We look after all your travel comforts. Let us send you "Winter Tours" book containing full information about our First Class Tours.

S. A. BUTCHERON, Manager
Queen Anne of Tours
148 So. Clark Street, Chicago
Telephones Randolph 7000

RESORTS AND HOTELS

Briggs House
Randolph and 5th Ave., Chicago
1 BLOCK FROM CITY HALL SQUARE
Location Most Central
200 Rooms Rooms restaurant & cafe unsurpassed.
Rate Per Day, $1 and $1.50 With Bath, $1.50, $2 and $2.50

HOTEL COLFAX
MINERAL SPRINGS AND BATH RESORT. GOLF AND TENNIS.
Write for booklet. Hotel Colfax, Colfax, Iowa.

ST. GEORGE
Residential Hotel—40th and Blackstone, Evanston. 15 to half a south. Americans. 12-20 a week. Vicinity of two. Illinois 3756.

HEALTH RESORTS
The GREENBRIER
WHITE SULPHUR SPRINGS, WEST VA.
Open all the year—European plan.
FINEST BATH ESTABLISHMENT IN AMERICA

EDUCATIONAL
Chicago Normal School of Physical Education

RESORTS—FOREIGN

Ocean Travel.

ANCHOR LINE
ROYAL MAIL
to and from
New York and Glasgow
Transylvania, Tuscania (New York) 24,000 tons
Caledonia—California—Caledonia
CALIFORNIA ..... Nov. 11
TUSCANIA ..... Dec. 2
CALIFORNIA ..... Dec. 16
Anchor Line Drafts for £1 and upward. For Books of Tours, Rates, etc., apply to
ANCHOR LINE
New Quarters, Cunard Building
S.W. cor. Dearborn & Randolph Sts., Chicago
Phone Central 2931

SCANDINAVIAN AMERICAN
LINES to
NORWAY
SWEDEN
DENMARK
Modern Steamers, 14,000 & 18,000 tons
Quick Connections with 10 Express Trains
Queen II ..... Nov. 9 | Oscar II ..... Nov. 23
Canadian Pacific Ocean Service.
Across the Pacific. From Vancouver to Yokohama, 15 days to China, 19 days to Hong Kong, on the Empress of Asia and Empress of Asia. H. M. Stephenson, Agent. Tel. Wabash 3400, 226 S. Clark St.

SUBSCRIBE FOR THE TRIBUNE.

ADVERTISE IN THE TRIBUNE.